



## 2016 Supplemental Summary

# Statewide Regional Evacuation Study

## APPENDIX B – MIAMI-DADE COUNTY

This document contains summaries (updated in 2016) of the following chapters of the 2010 Volume 1-11 Technical Data Report:

Chapter 1: Regional Demographics

Chapter 2: Regional Hazards Analysis

Chapter 4: Regional Vulnerability and Population Analysis

Funding provided by the Florida  
Division of Emergency Management

Work completed by the  
South Florida Regional Council



**This page intentionally left blank.**

**TABLE OF CONTENTS**  
**APPENDIX B – MIAMI-DADE COUNTY**

	Page
A. Introduction .....	1
B. Small Area Data .....	1
C. Demographic Trends .....	4
D. Census Maps .....	9
E. Hazard Maps .....	15
F. Critical Facilities Vulnerability Analysis.....	23

**List of Tables**

Table 1	Small Area Data .....	1
Table 2	Health Care Facilities Vulnerability Assessment .....	25
Table 3	Other Critical Facilities Vulnerability Assessment .....	54

**List of Maps**

Map B1	Site Built Home Density .....	2
Map B2	Mobile Home Density .....	3
Map D1	Population Density.....	10
Map D2	Population Over 65.....	11
Map D3	Total Vehicle Density .....	12
Map D4	Population Below Poverty.....	13
Map D5	Limited English Speaking Households .....	14
Map E1	Storm Tide Surge Zones .....	16
Map E2	Evacuation Zones .....	17
Map E3	FEMA Flood Zones .....	19
Map E4	Potential Roadway Flooding .....	20
Map E5	Wildfire Level of Concern .....	22
Map F1	Selected Critical Facilities .....	24

**This page intentionally left blank.**

## A. Introduction

This appendix provides a County Demographic Profile, Vulnerability Profile and a more detailed vulnerability analysis of critical facilities and corresponding maps.

## B. Small Area Data

Small Area Data is used with the Regional Evacuation Transportation Model. The data is gathered for three time periods – 2010, 2015 and 2020. This data is centered on housing units and provides for the number of site-built and mobile homes in each County. The maps below depict the density of both site built homes and mobile homes in Miami-Dade County.

**Table B1. Small Area Data**

	2010	2015	2020
Total Dwelling Unit Site-Built Homes	1,021,448	1,084,573	1,149,929
Occupied Site-Built Homes	853,802	900,184	947,847
Population in Site-Built Homes	2,284,122	2,393,577	2,506,494
Vehicles in Site-Built Homes	1,380,502	1,450,010	1,521,430
Total Dwelling Unit Mobile Homes	15,344	15,329	15,329
Occupied Mobile Homes	13,520	13,505	13,505
Population in Mobile Homes	38,087	37,319	36,484
Vehicles in Mobile Homes	19,520	18,829	18,014
Hotel-Motel Units	46,159	47,922	49,805
Population in Hotel-Motel Units	52,008	53,998	56,116
Vehicles in Hotel-Motel Units	36,385	37,769	39,259

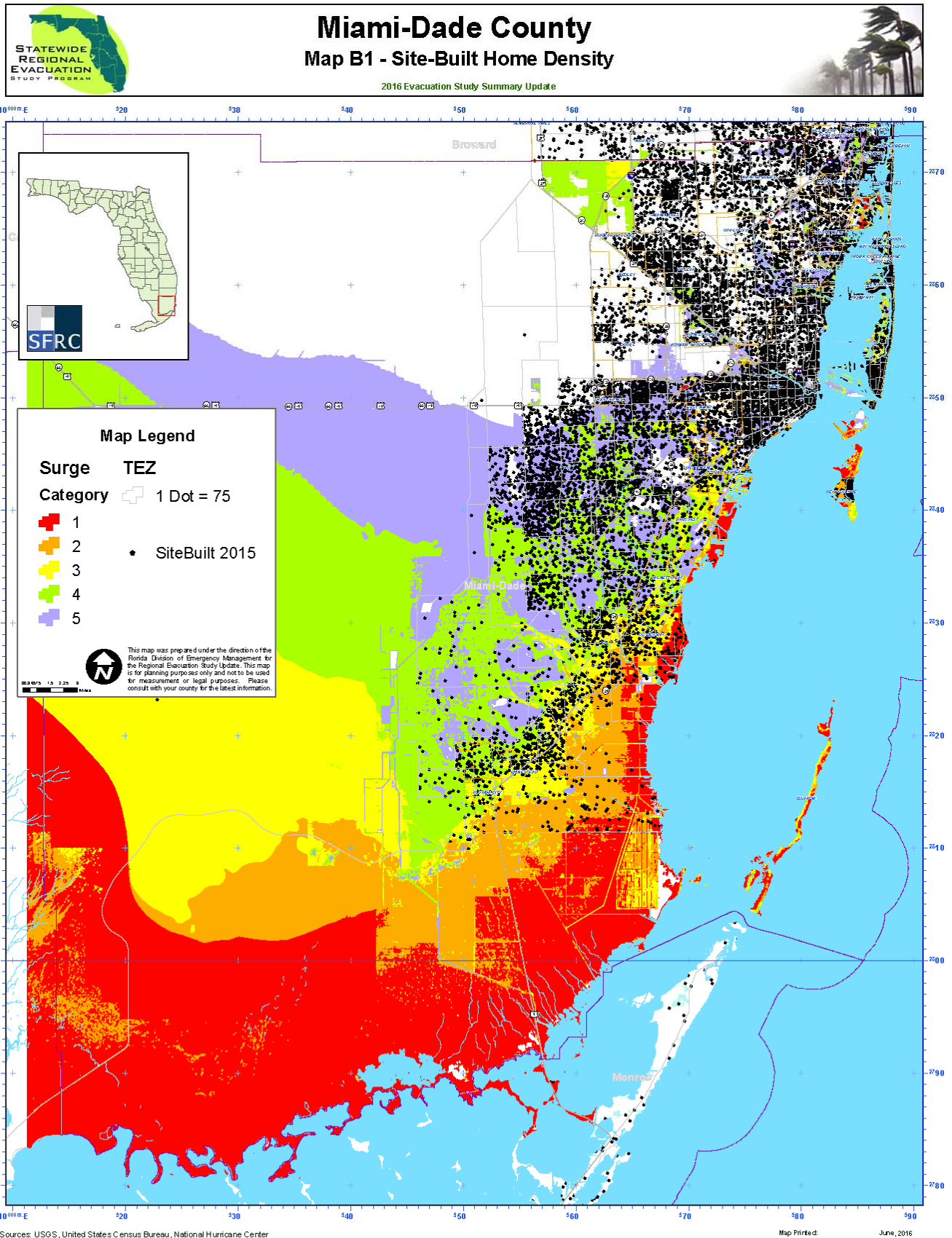

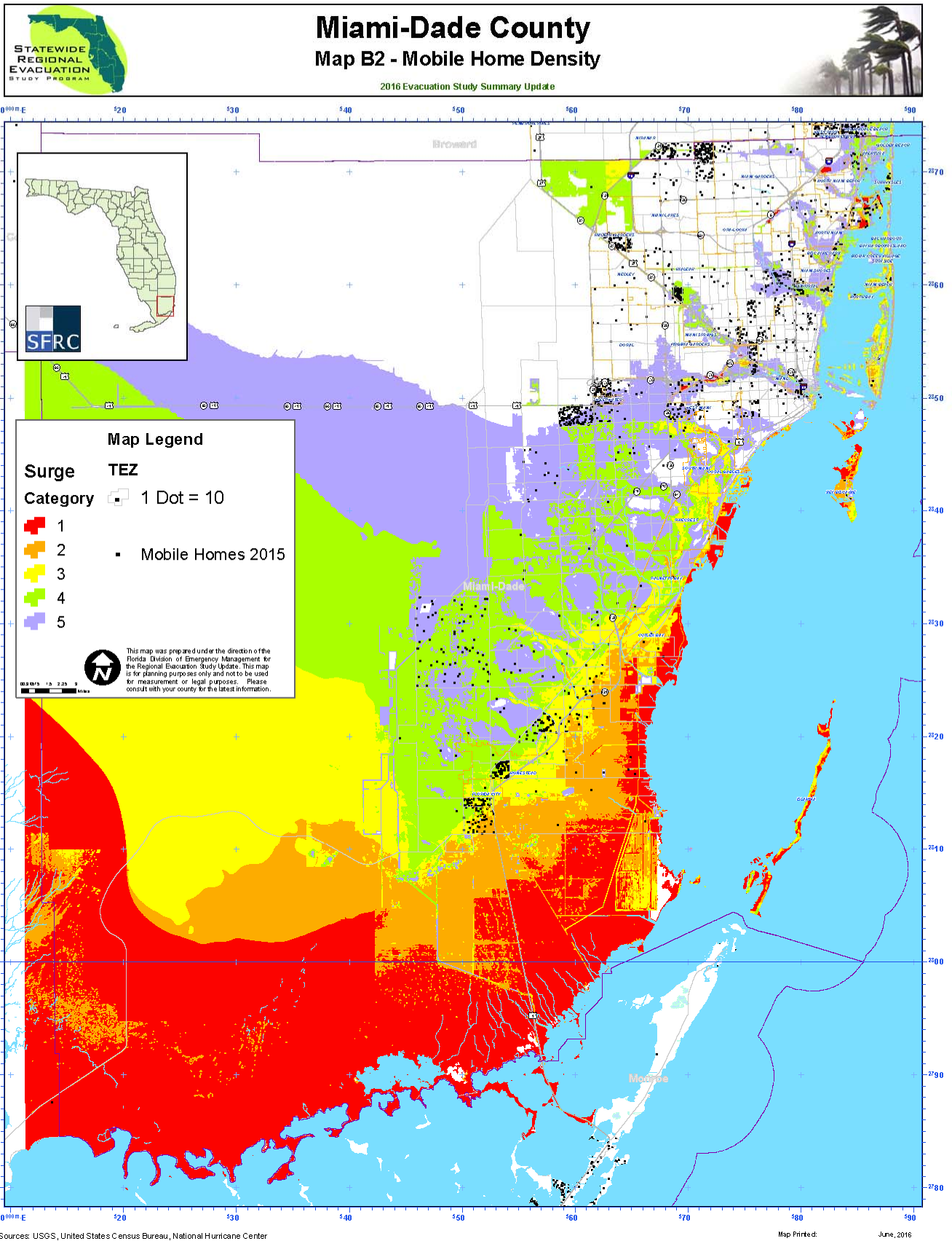

## C. Demographic Trends

This section of the report, and the data contained herein, is provided to capture a profile of the county including population **trends** not previously discussed in the regional demographics overview. The County Profiles are compiled by Florida Department of Transportation and can be found online at <https://etdmpub.flh-dot.org/est/>.



STATEWIDE REGIONAL EVACUATION STUDY – SOUTH FLORIDA  
APPENDIX B – MIAMI-DADE COUNTY

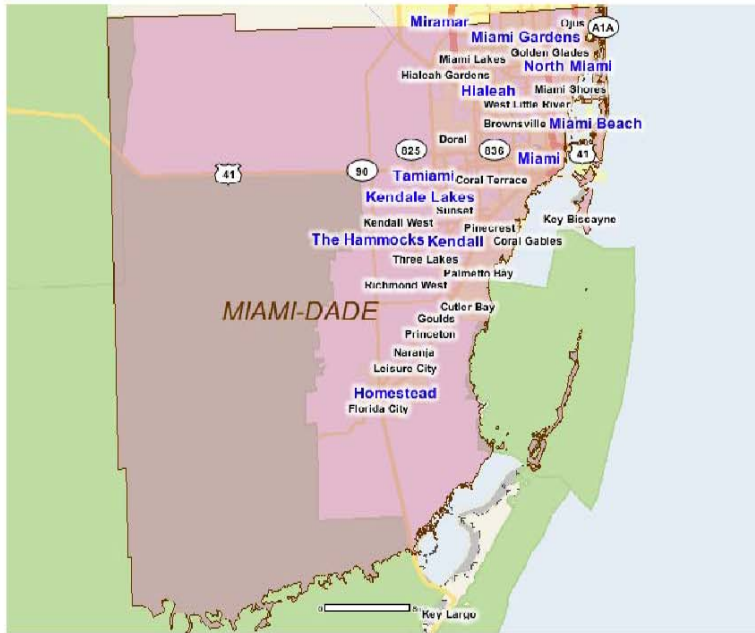

STATEWIDE REGIONAL EVACUATION STUDY – SOUTH FLORIDA

APPENDIX B – MIAMI-DADE COUNTY

**Miami-dade**

**Area:** 1,984.494 square miles  
**Jurisdiction(s):** Cities: Opa-locka, Miami Gardens, Indian Creek Village, Cutler Bay, Medley, Virginia Gardens, North Miami, El Portal, Bay Harbor Islands, Golden Beach, Homestead, Palmetto Bay, Coral Gables, West Park, Aventura, Pinecrest, Sweetwater, West Miami, North Bay Village, Florida City, Doral, Miami Lakes, Surfside, North Miami Beach, Bal Harbour, Hialeah Gardens, Miami Springs, Miami Beach, Pembroke Park, Hallandale Beach, Miramar, South Miami, Miami, Hialeah, Key Biscayne, Biscayne Park, Miami Shores, Sunny Isles Beach

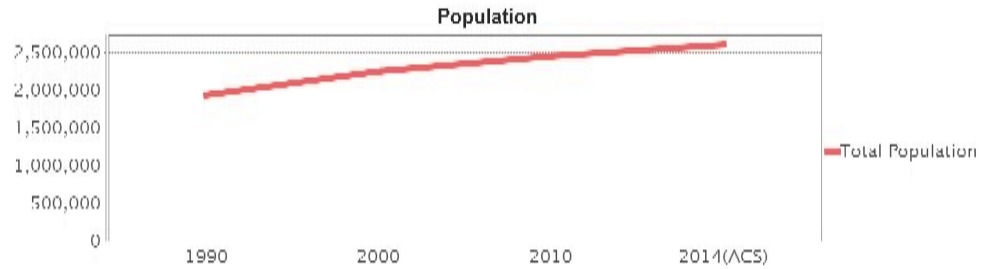

**General Population Trends**

Description	1990	2000	2010	2014(ACS)
Total Population	1,937,094	2,253,362	2,445,374	2,600,861
Total Households	692,355	776,774	827,556	833,541
Average Persons per Acre	1.528	1.774	1.925	2.048
Average Persons per Household	2.798	2.84	3.00	3.06
Average Persons per Family	3.413	3.488	3.591	3.879
Males	928,411	1,086,558	1,182,784	1,262,305
Females	1,008,683	1,166,804	1,262,590	1,338,556

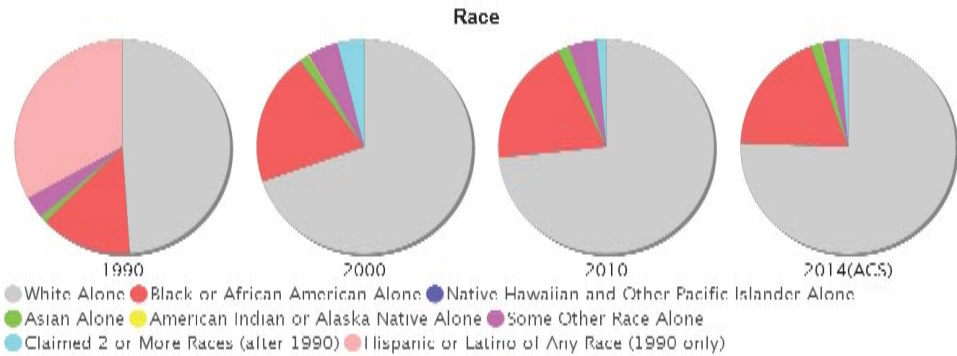

**Race and Ethnicity Trends**

Description	1990	2000	2010	2014(ACS)
White Alone	1,413,015 (72.95%)	1,570,990 (69.72%)	1,794,730 (73.39%)	1,963,920 (75.51%)
Black or African American Alone	397,993 (20.55%)	452,333 (20.07%)	470,326 (19.23%)	489,045 (18.80%)
Native Hawaiian and Other Pacific Islander Alone	(NA)	605 (0.03%)	649 (0.03%)	701 (0.03%)
Asian Alone	25,869 (1.34%)	30,692 (1.36%)	38,813 (1.59%)	41,005 (1.58%)
American Indian or Alaska Native Alone	3,066 (0.16%)	4,841 (0.21%)	3,572 (0.15%)	4,192 (0.16%)
Some Other Race Alone	96,713 (4.99%)	102,436 (4.55%)	102,938 (4.21%)	66,819 (2.57%)
Claimed 2 or More Races	(NA)	91,465 (4.06%)	34,346 (1.40%)	35,179 (1.35%)
Hispanic or Latino of Any Race	953,407 (49.22%)	1,291,681 (57.32%)	1,565,410 (64.02%)	1,696,171 (65.22%)
Not Hispanic or Latino	983,687 (50.78%)	961,681 (42.68%)	879,964 (35.98%)	904,690 (34.78%)
Minority	2,112,884 (109.07%)	1,787,468 (79.32%)	2,112,884 (86.40%)	2,201,466 (84.64%)

STATEWIDE REGIONAL EVACUATION STUDY – SOUTH FLORIDA  
APPENDIX B – MIAMI-DADE COUNTY

**Age Trends**

Description	1990	2000	2010	2014(ACS)
Under Age 5	7.21%	6.43%	6.20%	5.90%
Ages 5-17	16.95%	18.31%	16.18%	15.23%
Ages 18-21	5.60%	5.24%	5.83%	5.49%
Ages 22-29	13.10%	10.97%	10.98%	11.33%
Ages 30-39	16.06%	16.33%	14.14%	13.84%
Ages 40-49	12.47%	14.49%	15.67%	15.20%
Ages 50-64	14.63%	14.90%	17.15%	18.40%
Age 65 and Over	13.98%	13.33%	13.86%	14.61%
-Ages 65-74	7.54%	7.23%	7.34%	7.74%
-Ages 75-84	4.88%	4.41%	4.71%	4.84%
-Age 85 and Over	1.55%	1.69%	1.81%	2.02%
Median Age	NA	36	38	39

**Population by Age Group**

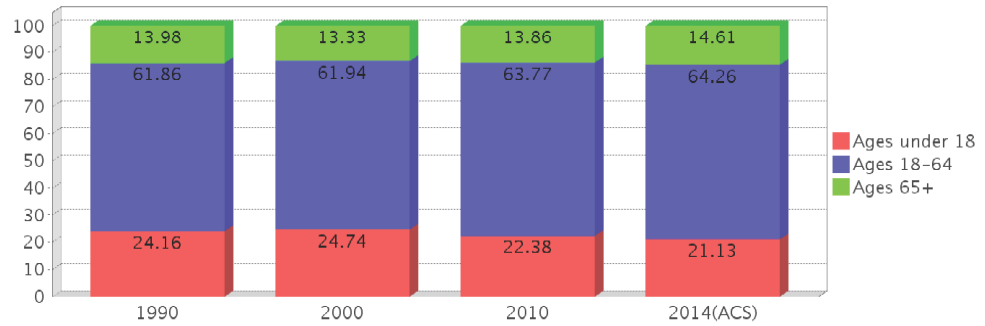

**Income Trends**

Description	1990	2000	2010	2014(ACS)
Median Household Income	\$26,909	\$35,966	\$43,605	\$43,099
Median Family Income	\$31,113	\$40,260	\$50,065	\$49,391
Population below Poverty Level	17.94%	17.97%	17.18%	20.51%
Households below Poverty Level	17.62%	18.10%	18.02%	20.68%
Households with Public Assistance Income	9.96%	6.01%	1.74%	2.10%

**Income Trends**

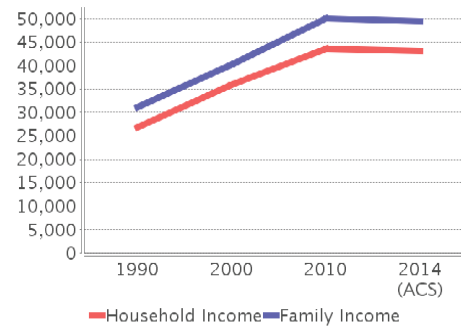

**Poverty and Public Assistance**

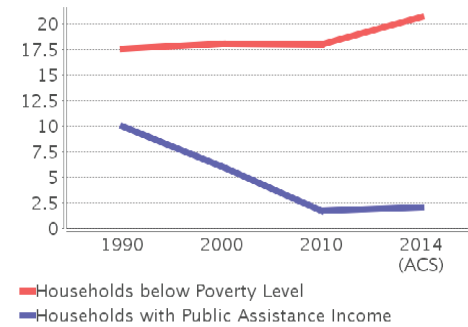

**Disability Trends**

See the Data Sources section below for an explanation about the differences in disability data among the various years.

Description	1990	2000	2010	2014(ACS)
Population 16 To 64 Years with a disability	78,949 (5.28%)	324,062 (15.60%)	NA (NA)	NA (NA)
Population 20 To 64 Years with a disability	NA (NA)	NA (NA)	NA (NA)	114,670 (7.28%)

STATEWIDE REGIONAL EVACUATION STUDY – SOUTH FLORIDA  
APPENDIX B – MIAMI-DADE COUNTY

**Educational Attainment Trends**

*Age 25 and Over*

Description	1990	2000	2010	2014(ACS)
Less than 9th Grade	228,426	219,066	202,413	194,826
9th to 12th Grade, No Diploma	219,856	260,287	178,335	173,544
High School Graduate or Higher	833,013	1,012,436	1,274,809	1,430,674
Bachelor's Degree or Higher	240,460	323,399	434,574	475,569

**Language Trends**

*Age 5 and Over*

Description	1990	2000	2010	2014(ACS)
Speaks English Well	221,943	285,783	302,397	320,943
Speaks English Not Well	NA	261,782	294,777	296,511
Speaks English Not at All	NA	184,249	217,650	228,010
Speaks English Not Well or Not at All	341,005	446,031	512,427	524,521

**Housing Trends**

Description	1990	2000	2010	2014(ACS)
Total	771,288	852,278	980,580	994,596
Units per Acre	0.608	0.671	0.772	0.783
Single-Family Units	365,600	448,569	508,364	505,900
Multi-Family Units	301,870	387,550	457,465	475,281
Mobile Home Units	15,359	15,338	14,234	12,986
Owner-Occupied Units	375,912	449,333	480,532	458,132
Renter-Occupied Units	316,443	327,441	347,024	375,409
Vacant Units	78,933	75,504	153,024	161,055
Median Housing Value	\$86,000	\$113,200	\$269,600	\$194,100
Occupied Housing Units w/No Vehicle	110,809 (16.00%)	111,323 (14.33%)	91,558 (11.06%)	94,550 (11.34%)

**Location Maps**

**Housing Tenure**

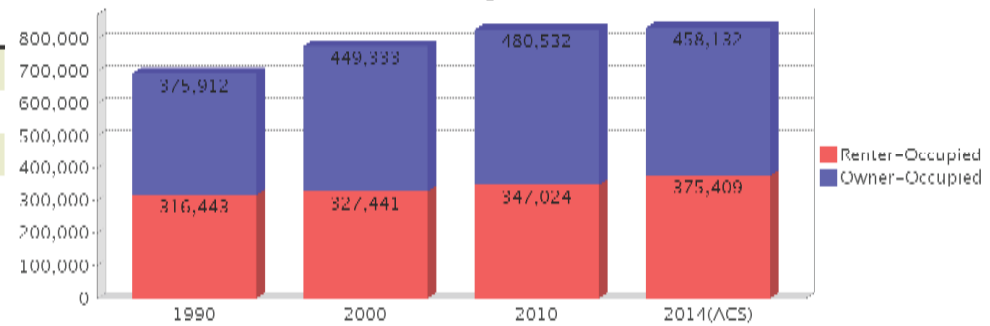

## **D. Census Maps**

The maps that follow depict a graphical representation of the key demographics that affect an evacuation in a County.

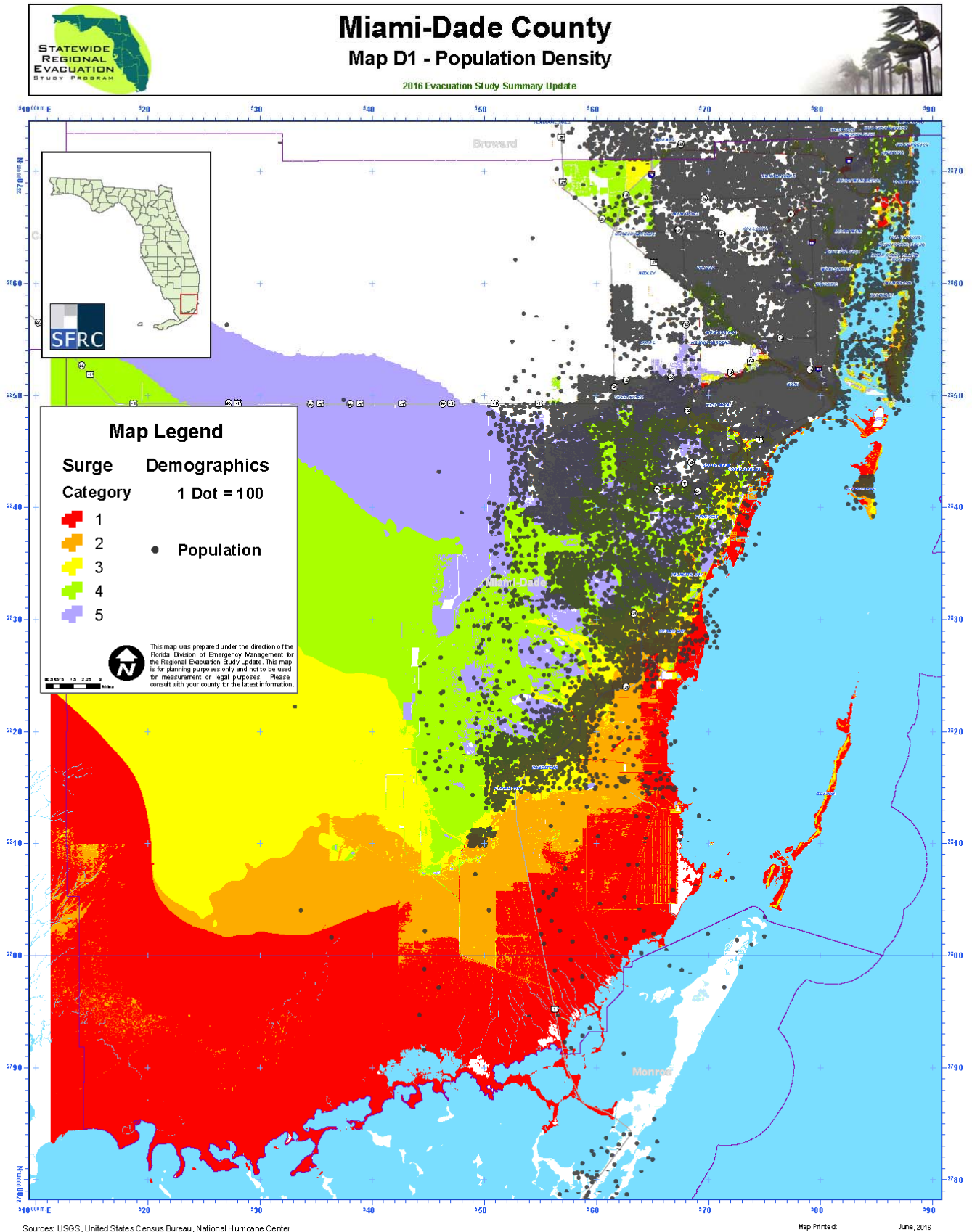





**STATEWIDE  
REGIONAL  
EVACUATION  
STUDY PROGRAM**

# Miami-Dade County

## Map D2 - Population Over 65

2016 Evacuation Study Summary Update



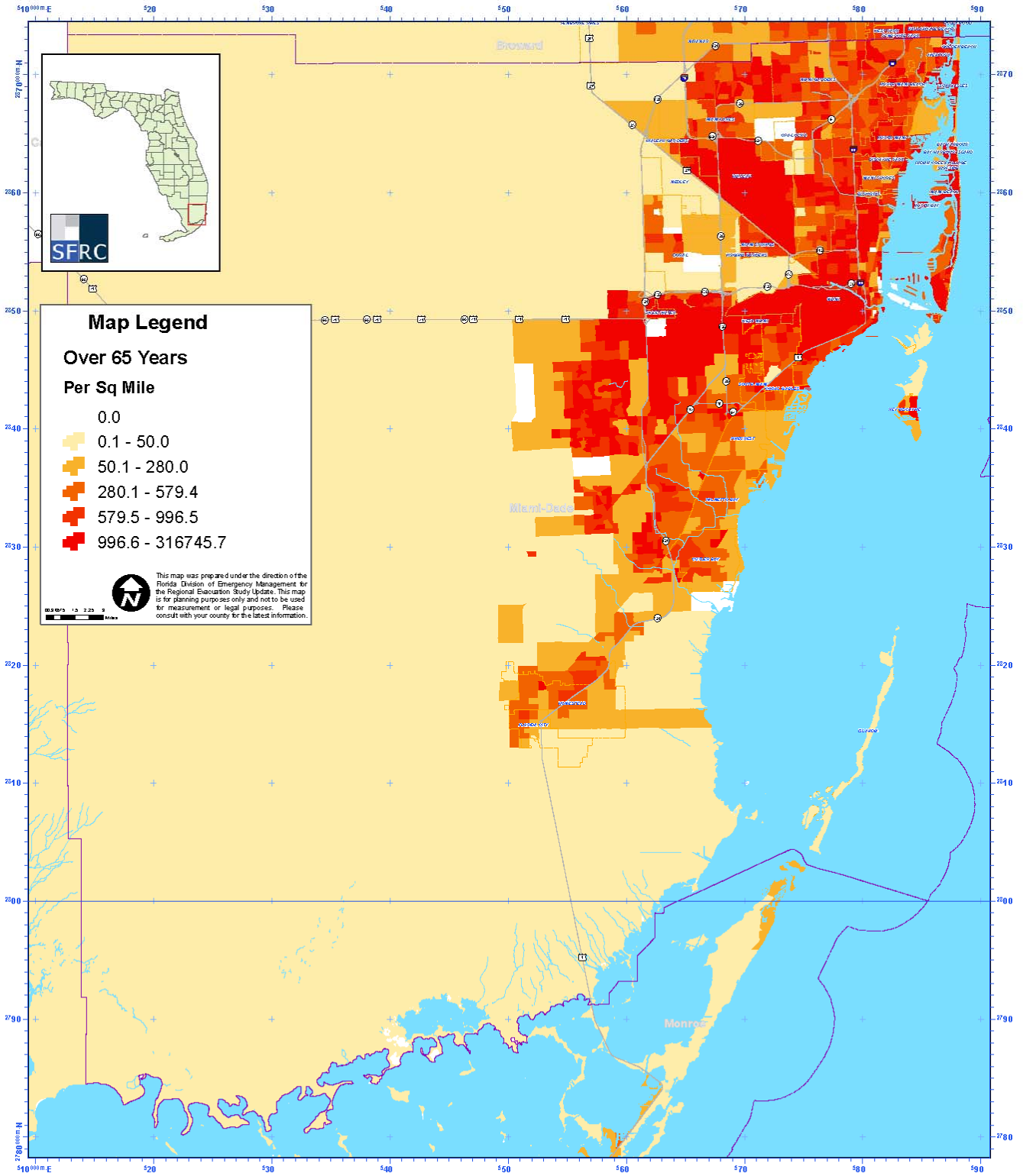

Sources: USGS, United States Census Bureau, National Hurricane Center

Map Printed: June, 2016

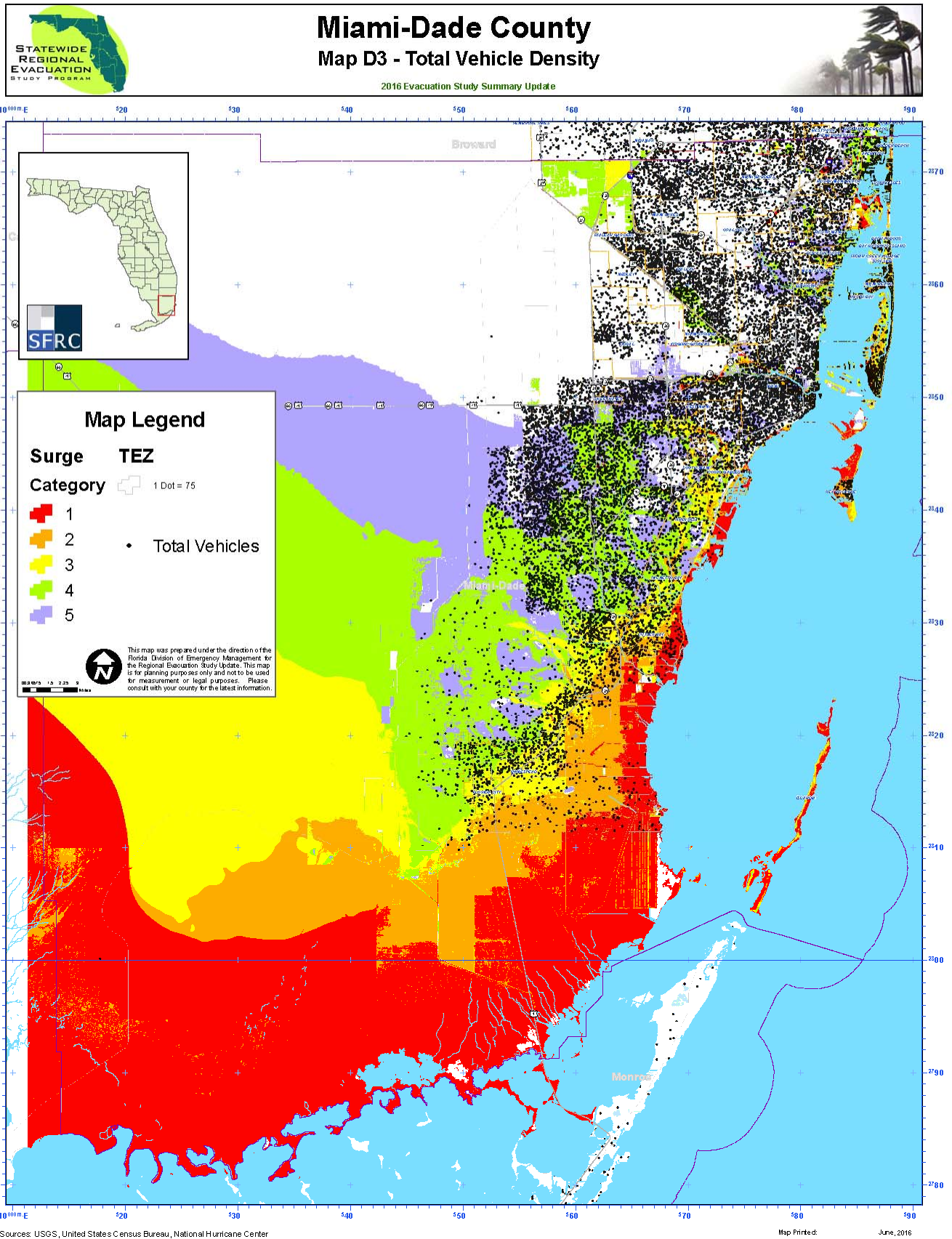



# Miami-Dade County

## Map D4 - Population Below Poverty

2016 Evacuation Study Summary Update

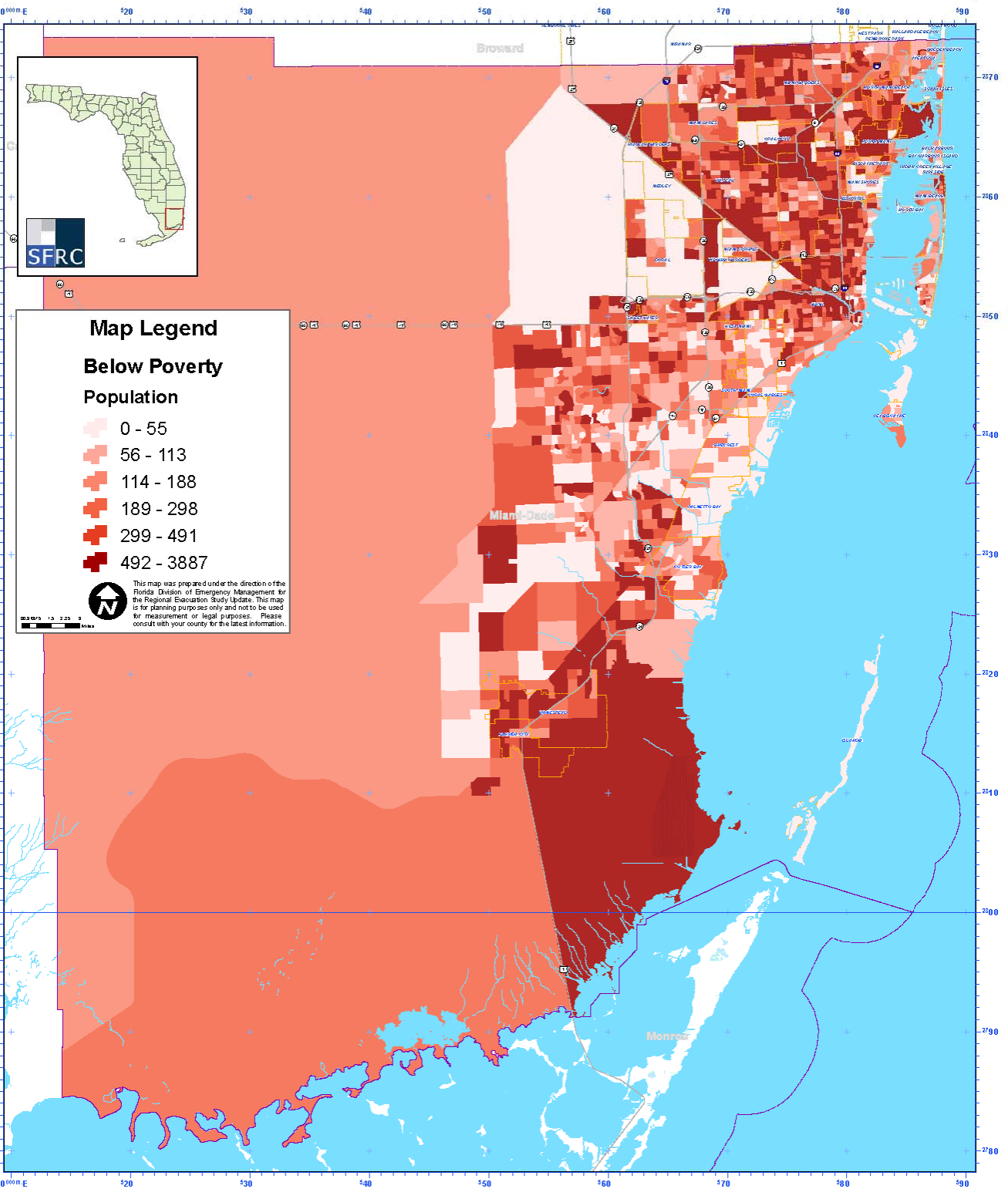

**Miami-Dade County**  
**Map D5 - Limited English Speaking Household**  
 2016 Evacuation Study Summary Update

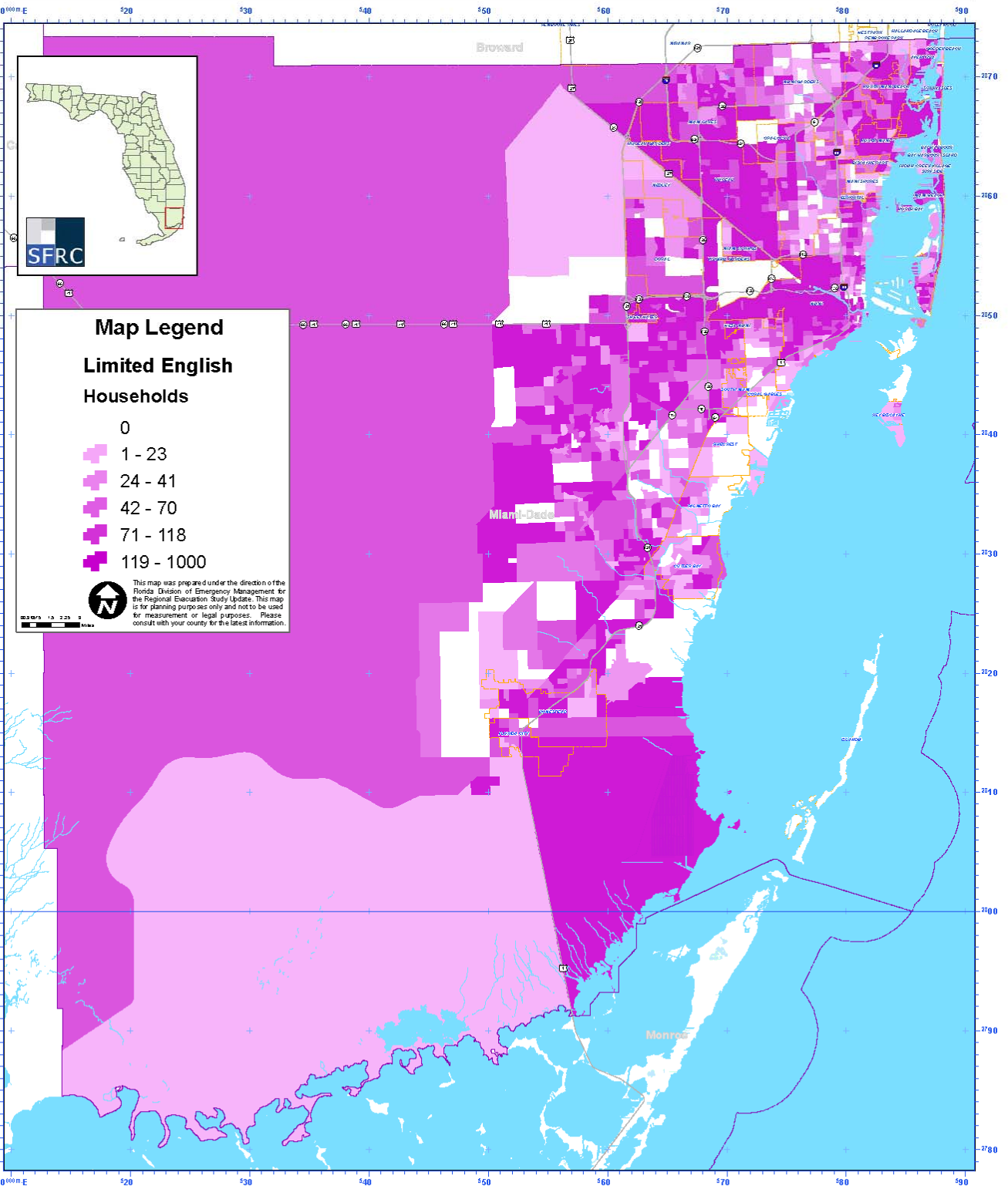

Sources: USGS, United States Census Bureau, National Hurricane Center

Map Printed: June, 2016

## **E. Hazard Maps**

The Regional Evacuation Study includes not only an analysis of Storm Surge, but FEMA-defined Flood Zones as well as the Wildfire Risk in each County.

### **Storm Surge**

Storm surge is the abnormal rise in water level caused by the wind and pressure forces of a hurricane or tropical storm. Storm surge produces most of the flood damage and drowning associated with storms that make landfall or that closely approach the coastline. Of the hurricane hazards, storm surge is considered the most dangerous, as nine out of ten hurricane-related deaths are caused by drowning. The County storm tide surge zones and evacuation zones can be found in Maps E1 and E2 below.

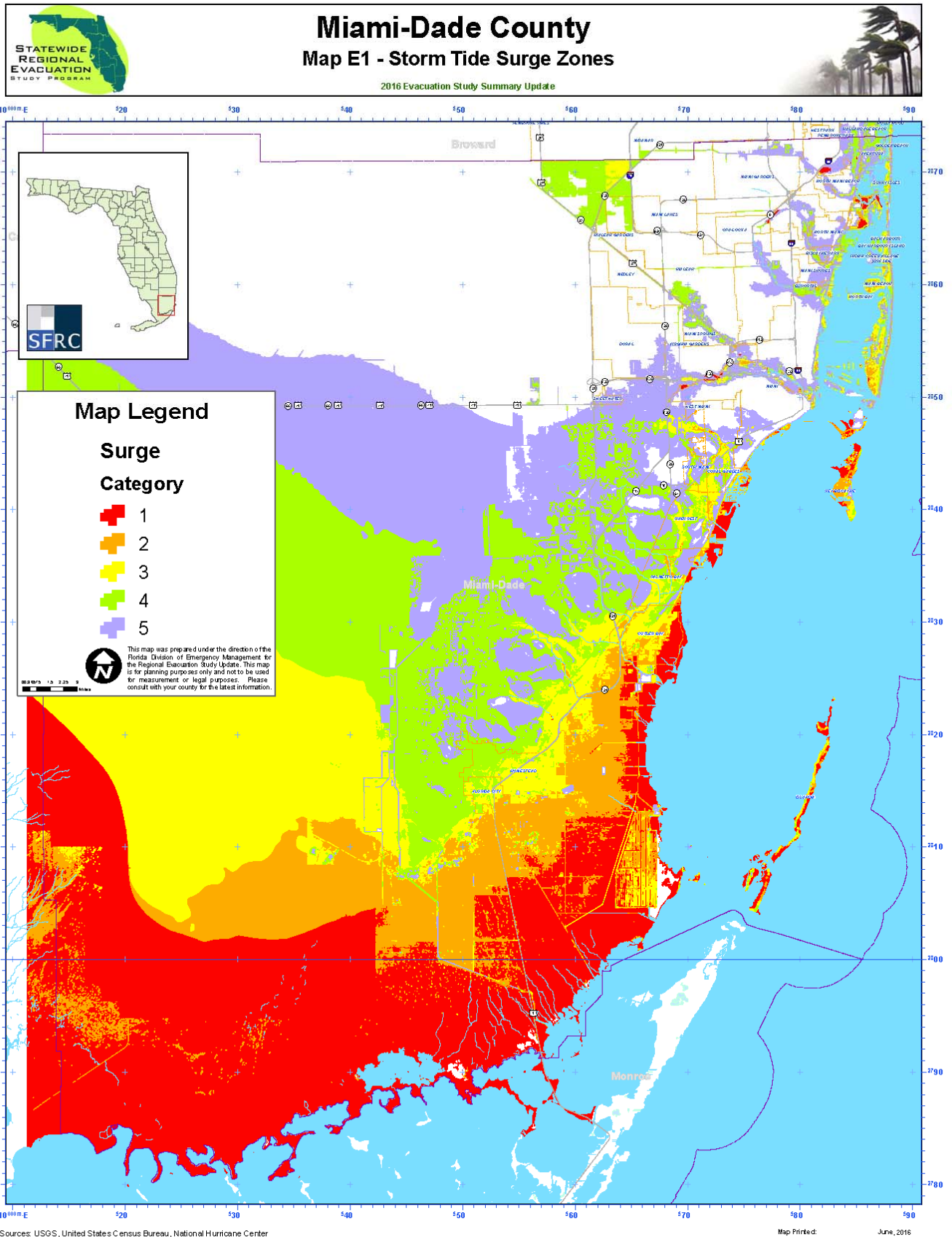

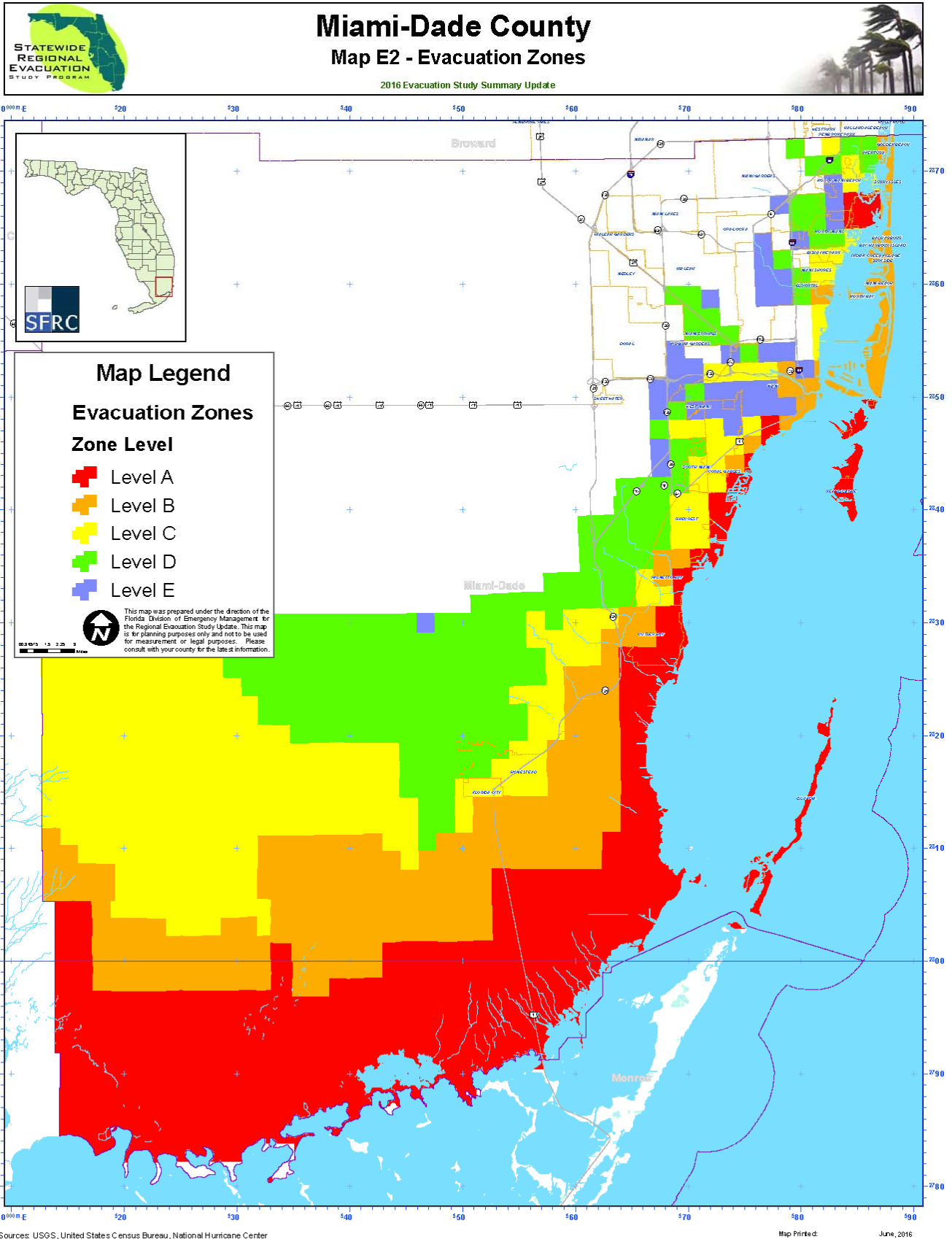



## Freshwater Flooding and the Inundation of Evacuation Routes

Inland Riverine and freshwater flooding often becomes a significant factor as a result of tropical storms and hurricanes. Unlike storm surge, the rainfall associated with, and in advance of, a hurricane does not necessitate the emergency evacuation of residents during the passage of a hurricane. Following a storm, however, the coastal flooding and rainfall – particularly from slow moving storms – necessitates an evacuation of flooded inland resident’s days after, as swollen rivers and streams breach their banks or levees.



Regarding hurricane evacuation, however, rainfall may cause the early inundation of roadways sought as evacuation routes by vehicles attempting to escape from areas vulnerable to the approaching storm surge. In addition, given Florida climatology and the normal summer weather, flooding may occur as a disassociated event prior to the hurricane, flooding evacuation routes, and saturating the ground. FEMA defined Flood Zones are presented in Map E3 below.

Rainwater inundation of evacuation routes must be addressed in an evacuation plan. The planning strategy to address this problem is to plan for the passage of all vehicles over such roadways before substantial rainfall from the hurricane was expected to arrive. Hourly records of rainfall rates and accumulation for past hurricanes indicate that rates high enough to surpass drainage capabilities normally parallel in time the arrival of sustained tropical storm-force winds. Utilizing this as an assumption of the timing of freshwater roadway inundation, the pre-landfall hazards time quantification for sustained tropical storm-force winds will also compensate for early rainfall inundation of evacuation routes.

Those roadways known historically to be vulnerable from freshwater flooding have been identified by the county and municipal emergency management/law enforcement/ emergency response personnel. These routes, including those which were inundated or forced to close during recent flooding events or are within a 100-Year Flood Plain as identified by FEMA, are presented in Map E4 below.

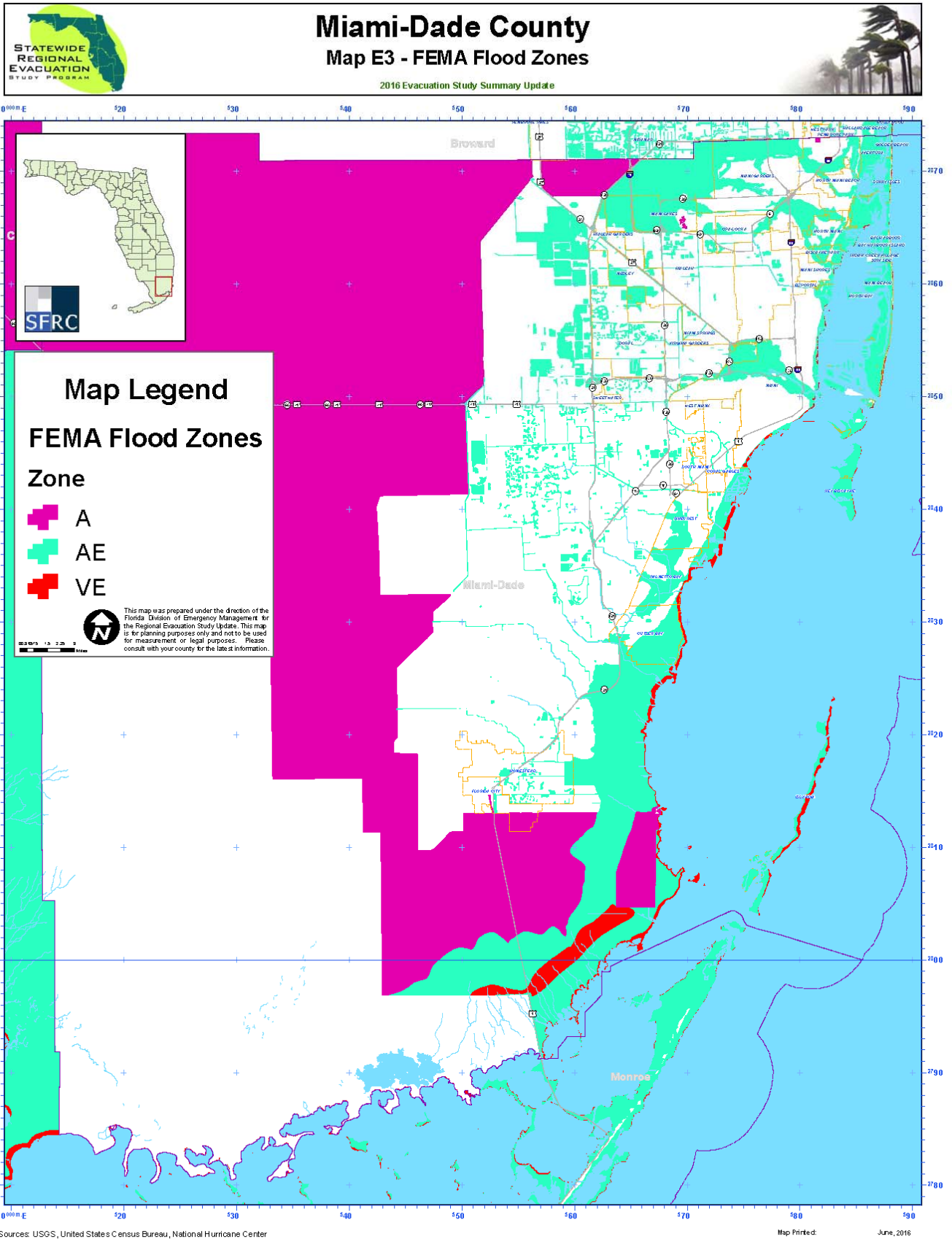

**Miami-Dade County**  
**Map E4 - Potential Roadway Flooding**  
 2016 Evacuation Study Summary Update

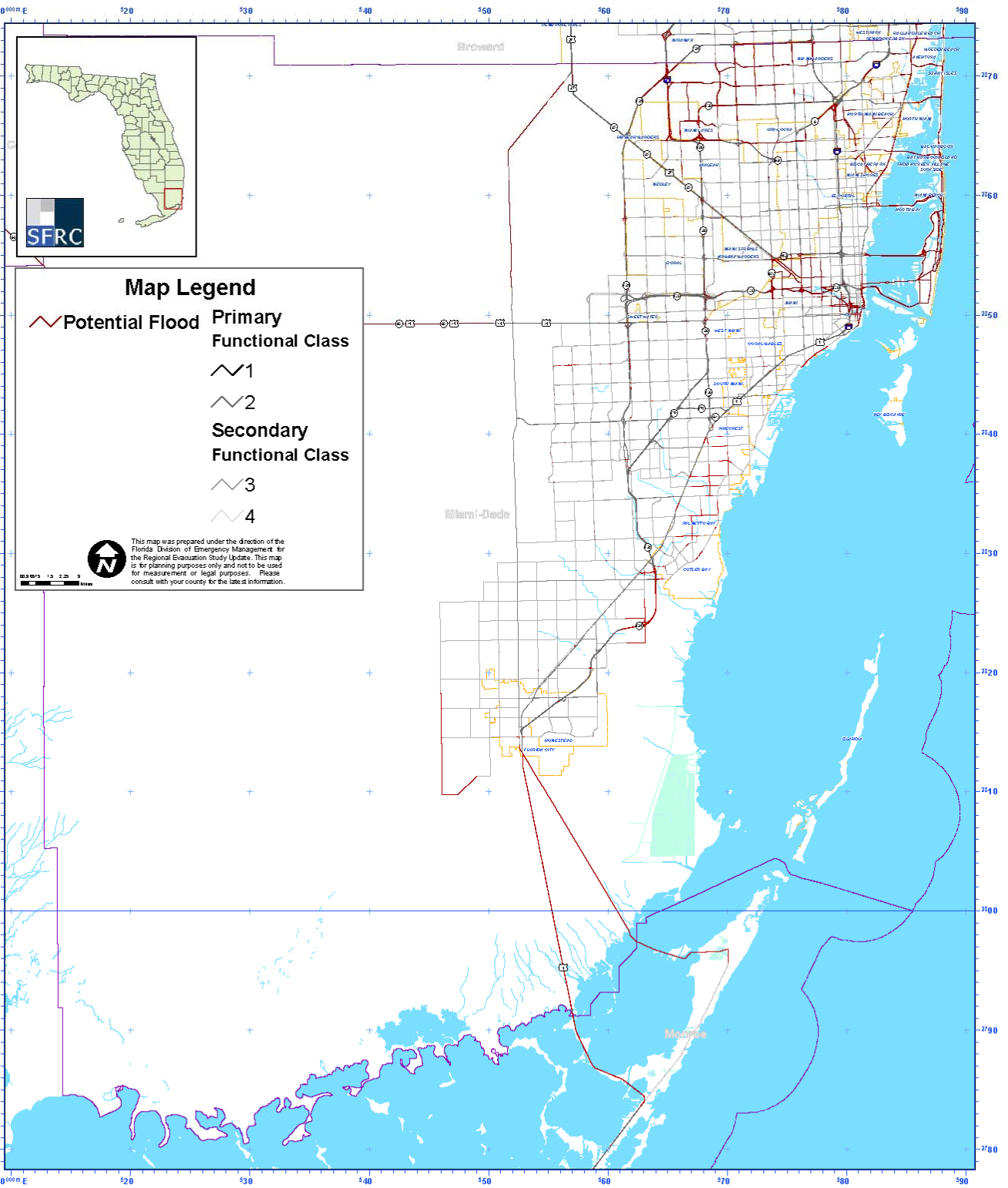



## **Wildfire**

In the last decade, there have been on average 3,361 wildfires a year throughout the State of Florida (Florida Forest Service, 2011). Although fire is a naturally occurring element in Florida ecosystems, the continued development of housing and infrastructure within wildland areas and forests presents a wildfire hazard that will continue to escalate as residential development continues to encroach on natural areas.

**Miami-Dade County**  
**Map E5 - Wildfire Level of Concern**  
 2016 Evacuation Study Summary Update

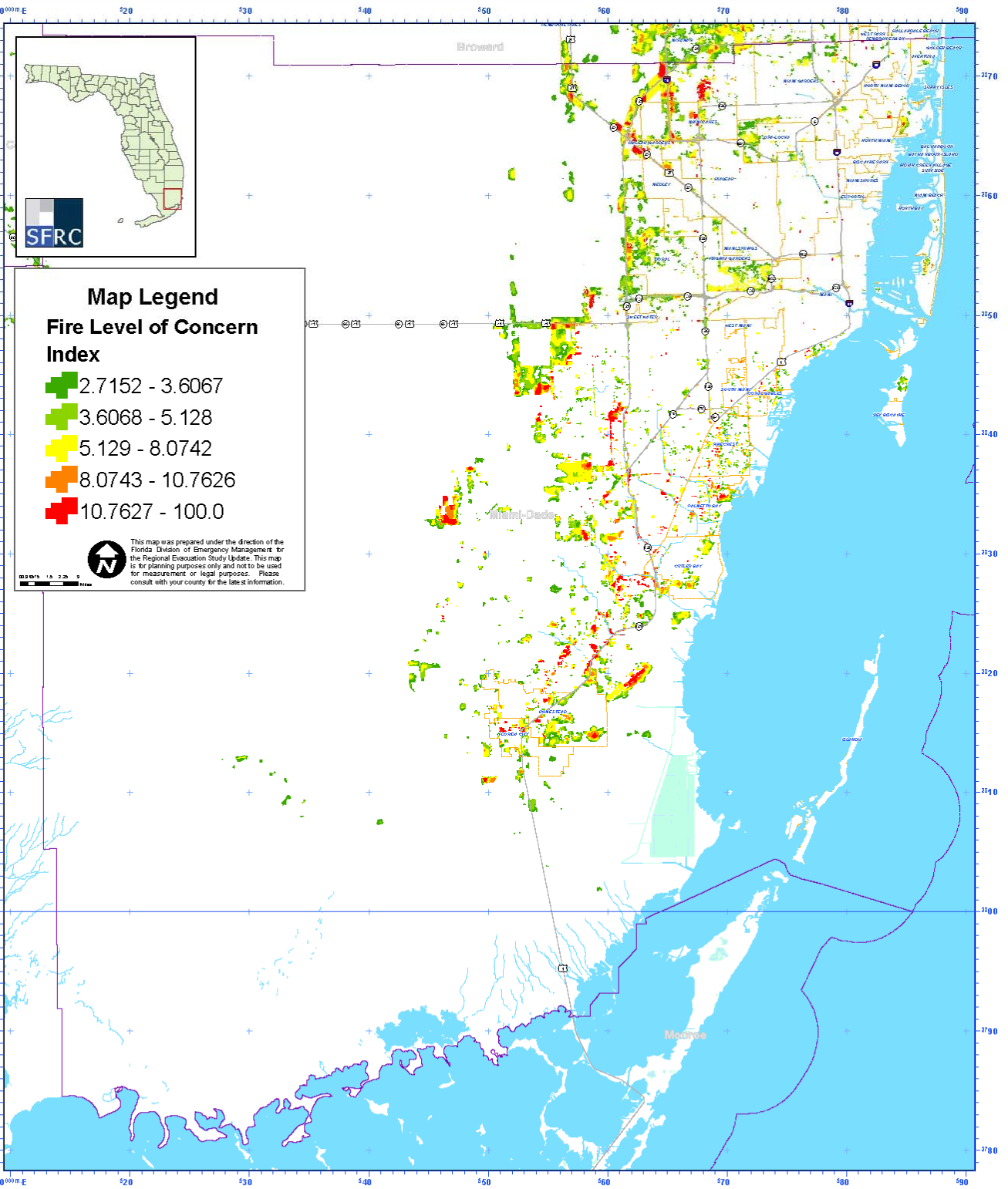

Sources: USGS, United States Census Bureau, National Hurricane Center

Map Printed: June, 2016

## **F. Critical Facilities Analysis**

Since the release of the original Regional Evacuation Study Program as part of the statewide update in 2010, the Florida Division of Emergency Management (FDEM) has maintained a critical facilities database for the entire State. FDEM coordinates the update and maintenance of this data.

The Critical Facility Inventory (Data base) includes a comprehensive list of critical facilities identified by the State and County Emergency Management Agencies. This inventory is not published as part of the report. However, selected facilities that may require evacuation or mitigation are identified in Map F1 and Tables 1 and 2. The tables indicate vulnerability from storm surge (based on the SLOSH model), location in an Evacuation Zone, freshwater flooding (based on the FEMA Flood Maps) and wildfire (Wildfire Interface/Levels of Concern).

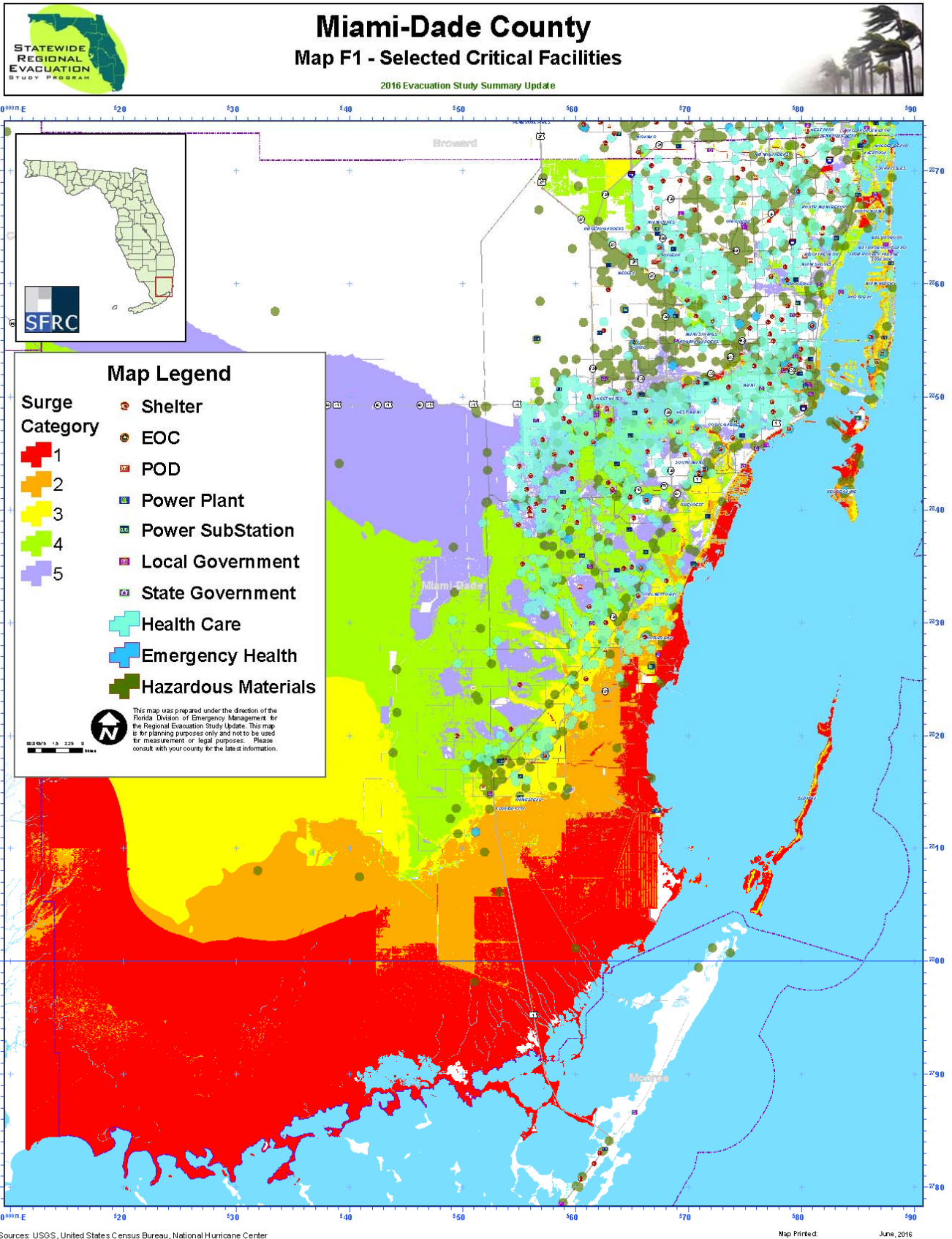

**Table 2**  
**Health Care Facilities Vulnerability Assessment – Facilities with at Least One Risk Factor**

Name	Address	City	Zip	DEM Elev <sup>1</sup>	Surge Zone	Evac Zone	Flood Zone	Fire Zone	Facility Type
ALEXANDER, GLORIA	17230 NW 48TH PL	MIAMI GARDENS	33055	6.77			AE		ADULT FAMILY CARE HOME
BANNISTER, MICHAEL	14636 S.W. 95 LANE	MIAMI		7.31	5				ADULT FAMILY CARE HOME
COLLIER, THERESA MCCAIN	1062 NW 110 STREET	MIAMI		10.45		D			ADULT FAMILY CARE HOME
DESSALINES, MARIE	18539 SW 133RD AVE	MIAMI		7.74	4	C			ADULT FAMILY CARE HOME
DESVARIEUX, PAULETTE	45 NW 99TH ST	MIAMI SHORES		9.67		D			ADULT FAMILY CARE HOME
FOREST VIEW SENIOR CARE/BROOMFIELD, THELMA (BROOMFIELD, THELMA)	13431 SW 178 ST	MIAMI	33177	9.30	4	D			ADULT FAMILY CARE HOME
GOMEZ, MARITZA	13370 SW 82ND ST	MIAMI		6.87	4				ADULT FAMILY CARE HOME
HERNANDEZ, REINALDO	3310 S.W. 24 STREET	MIAMI		3.70	2	D	AE		ADULT FAMILY CARE HOME
JOHNSON, FAY	870 NE 157TH TER	NORTH MIAMI BEACH		7.63		D			ADULT FAMILY CARE HOME
LATIMORE, LILLIE	902 WEST CANAL STREET	MIAMI		10.76		E			ADULT FAMILY CARE HOME
LEON, TERESITA C.	4840 SW 89TH PL	MIAMI		6.58	4				ADULT FAMILY CARE HOME
MCCURDIE, JEAN Y	390 NW 125TH ST	MIAMI		9.27		E			ADULT FAMILY CARE HOME
MCINTOSH, MOLLY ANNE	22750 SW 194 AVE	MIAMI		7.16	4	D			ADULT FAMILY CARE HOME
MOLINA, CARIDAD	14109 SW 167 TER	MIAMI		6.72	4	D			ADULT FAMILY CARE HOME
MOORE, DOROTHY	2961 NW 210 TERRACE	OPA LOCKA		4.67			AE		ADULT FAMILY CARE HOME
MOSELEY, KATHERINE	7805 SW 179 TERRACE	MIAMI		8.14	3	C			ADULT FAMILY CARE HOME
MULTIMORE, JAMES	571 NW 152ND ST	MIAMI		5.46		D	AE		ADULT FAMILY CARE HOME
ORRETT, IRMA	1041 SW 72 COURT	MIAMI		7.81		D			ADULT FAMILY CARE HOME
ORTEGA, MIRIAM	4920 SW 69 AVENUE	MIAMI		8.37	5	D			ADULT FAMILY CARE HOME
PEREZ, GRICELL B.	9860 SW 32 STREET	MIAMI		6.57	4				ADULT FAMILY CARE HOME
ROMAN, MARTHA	10275 SW 34 STREET	MIAMI		6.72	4				ADULT FAMILY CARE HOME
ROY, MONIQUE & JEAN	170 NE 163 ST	MIAMI		9.02		D			ADULT FAMILY CARE HOME
VELASQUEZ, ROSARIO FATIMA	9830 SW 80 DRIVE	MIAMI		4.70	4	D			ADULT FAMILY CARE HOME
BAYSIDE AMBULATORY CENTER	3641 S MIAMI AVE	MIAMI	33133	8.02	3	B	AE		AMBULATORY SURGICAL CENTER
BERAJA HEALTHCARE CORPORATION	2550 DOUGLAS RD	CORAL GABLES	33134	8.71	5	E			AMBULATORY SURGICAL CENTER
CORAL GABLES SURGERY CENTER	2645 DOUGLAS RD	MIAMI	33133	11.46		C			AMBULATORY SURGICAL

<sup>1</sup> Feet above NAVD88, NA = not covered by the Digital Elevation Model

STATEWIDE REGIONAL EVACUATION STUDY – SOUTH FLORIDA

APPENDIX B – MIAMI-DADE COUNTY

Name	Address	City	Zip	DEM Elev <sup>1</sup>	Surge Zone	Evac Zone	Flood Zone	Fire Zone	Facility Type
									CENTER
CORAL VIEW SURGERY CENTER	8390 W FLAGLER ST	MIAMI	33144	5.24	5	E			AMBULATORY SURGICAL CENTER
ENDOSCOPY CENTER, THE	5101 SW 8TH ST	MIAMI	33134	10.63		E			AMBULATORY SURGICAL CENTER
GABLES SURGICAL CENTER, THE	401 SW 42ND AVE	MIAMI	33134	14.52		E			AMBULATORY SURGICAL CENTER
GALLOWAY ENDOSCOPY CENTER	7500 SW 87TH AVE	MIAMI	33173	9.33	5	D			AMBULATORY SURGICAL CENTER
GALLOWAY SURGERY CENTER	7600 SW 87TH AVE	MIAMI	33173	10.85		D			AMBULATORY SURGICAL CENTER
INVIGA SURGERY & HEALTH CENTER	619 NW 12TH AVE	MIAMI	33136	12.92		B			AMBULATORY SURGICAL CENTER
KENDALL ENDOSCOPY AND SURGERY CENTER	7875 SW 104TH ST	MIAMI	33156	8.39	4	D			AMBULATORY SURGICAL CENTER
KEY BISCAIYNE SURGERY CENTER	580 CRANDON BLVD	KEY BISCAIYNE	33149	3.37	2	A	AE		AMBULATORY SURGICAL CENTER
MIAMI HAND CENTER, LLC	8905 SW 87TH AVE	MIAMI	33176	7.70	5	D			AMBULATORY SURGICAL CENTER
NORTH MIAMI BEACH SURGICAL CENTER	120 NE 167TH ST	NORTH MIAMI BEACH	33162	8.99		D			AMBULATORY SURGICAL CENTER
SANTA LUCIA SURGICAL CENTER	2441 SW 37TH AVE	MIAMI	33145	7.68	5	C			AMBULATORY SURGICAL CENTER
SOUTH FLORIDA AMBULATORY SURGICAL CENTER	6110 SW 70TH ST	MIAMI	33143	12.19	5	C			AMBULATORY SURGICAL CENTER
SOUTH MIAMI HOSPITAL (MEDICAL ARTS SURGERY CENTER AT SOUTH MIAMI HOSPITAL)	6200 SW 73RD ST	SOUTH MIAMI	33143	11.42	5	C			AMBULATORY SURGICAL CENTER
SURGERY CENTER OF AVENTURA, LTD	20601 E DIXIE HWY	AVENTURA	33180	6.98		D			AMBULATORY SURGICAL CENTER
SURGERY CENTER OF CORAL GABLES, THE	1097 SW LEJEUNE RD	CORAL GABLES	33134	9.30		E			AMBULATORY SURGICAL CENTER
SURGICAL PARK CENTER	9100 SW 87TH ST	MIAMI	33176	9.18		D			AMBULATORY SURGICAL CENTER
1 KIND HOME INC	911-913 SW 12 AVENUE	MIAMI		9.14		E			ASSISTED LIVING FACILITY
1ZOURCE LIVING CARE	1401 NE 176 STREET	MIAMI		8.74		E			ASSISTED LIVING FACILITY
330 ASSISTED LIVING CORP.	330 S.W. 22ND ROAD	MIAMI		8.86		B			ASSISTED LIVING FACILITY
A CARING PLACE ALF INC	13232 SW 85 STREET	MIAMI		8.17	5				ASSISTED LIVING FACILITY
A LOVING HOME ENTERPRISES, INC.	3640-42 SW 91ST AVENUE	MIAMI		7.67	5				ASSISTED LIVING FACILITY
A LOVING PLACE ALF	25 WEST 26TH STREET	HIALEAH		5.68		E			ASSISTED LIVING FACILITY



STATEWIDE REGIONAL EVACUATION STUDY – SOUTH FLORIDA

APPENDIX B – MIAMI-DADE COUNTY

Name	Address	City	Zip	DEM Elev <sup>1</sup>	Surge Zone	Evac Zone	Flood Zone	Fire Zone	Facility Type
A LOVING PLACE II INC	14871 SW 70 STREET	MIAMI		6.86	5				ASSISTED LIVING FACILITY
A-1 ASSISTED LIVING FACILITY	9410 SW 52 TERRACE	MIAMI		6.68	5				ASSISTED LIVING FACILITY
ATA CARE CENTER, INC	641 WEST 33 STREET	HIALEAH		4.60	4	D			ASSISTED LIVING FACILITY
ABCARE ELDERLY SERVICES, INC	10450 SW 178TH AVENUE	MIAMI		4.12	5				ASSISTED LIVING FACILITY
ABUELITOS DE MARY CORP	4242 SW 137 COURT	MIAMI		6.00	5				ASSISTED LIVING FACILITY
ABUELITOS FELICES ALF	12744 SW 204 STREET	MIAMI		6.76	3	C			ASSISTED LIVING FACILITY
ABUELITOS' RESIDENCE HOME	7855 N.W. 185 STREET	HIALEAH		5.42			AE		ASSISTED LIVING FACILITY
AC FAMILY HOME INC	1879 S.W. 59 AVENUE	MIAMI		10.32		E			ASSISTED LIVING FACILITY
ACHOY HOME CARE	3635 WEST 13 AVENUE	HIALEAH		3.21	4	D			ASSISTED LIVING FACILITY
ACHOY HOME CARE II	1161 NIGHTINGALE AVENUE	MIAMI SPRINGS		4.89	4	D			ASSISTED LIVING FACILITY
ADAM HOME # 2 INC.	1045 WEST 2 AVENUE	HIALEAH		4.34	4	D			ASSISTED LIVING FACILITY
ADAM HOME INC	158 WEST 8TH STREET	HIALEAH		3.70	4	D			ASSISTED LIVING FACILITY
ADIUVO 3	10420 SW 26 TERRACE	MIAMI		6.16	5				ASSISTED LIVING FACILITY
ADIUVO, LLC	6410 SW 63 AVENUE	MIAMI		7.31	4	C			ASSISTED LIVING FACILITY
ADULT CARE OF MIAMI, INC	9833 SW 27 TERRACE	MIAMI		5.76	4				ASSISTED LIVING FACILITY
ADVANCED ALF CORP	14335 S.W. 288 STREET	HOMESTEAD		4.76	3	C			ASSISTED LIVING FACILITY
AGING IN GRACE	2990 SW 19 TERRACE	MIAMI		7.70	5	E			ASSISTED LIVING FACILITY
ALBORADA FAMILY HOME ALF LLC	5524 SW 5 STREET	MIAMI		9.71		E			ASSISTED LIVING FACILITY
ALEMAN'S FAMILY HOME CORP	8735 SW 132ND COURT	MIAMI		6.61	4				ASSISTED LIVING FACILITY
ALF FAMILY CARE CORP	14381 SW 159 TERRACE	MIAMI		6.02	4	D			ASSISTED LIVING FACILITY
ALF FAMILY CARE II CORP	13480 SW 89TH TERRACE	MIAMI		6.88	4				ASSISTED LIVING FACILITY
ALF FAMILY SOLUTION	7235 SOUTH WATER WAY DRIVE	MIAMI		5.12	3	C			ASSISTED LIVING FACILITY
ALF SAGRADO CORAZON DE JESUS INC	1391 WEST 40 STREET	HIALEAH		5.01	4				ASSISTED LIVING FACILITY
ALF SEVILLA HOME CARE CORP	10844 SW 154 TERRACE	MIAMI		8.05	4	D			ASSISTED LIVING FACILITY
ALF VILLA FRANCISCO HOME CARE CORP	16832 S.W. 110 COURT	MIAMI		8.98	4	D			ASSISTED LIVING FACILITY
ALFONSO'S ALF, INC	17010 SW 100 AVENUE	MIAMI		10.86	4	D			ASSISTED LIVING FACILITY
ALITA AND JOHN HARAN ALF	1532 FLAMINGO COURT	HOMESTEAD		4.05	3	C			ASSISTED LIVING FACILITY
ALL AMERICA ADULT CONGREGATE LIVING FACI	808 WEST 1ST AVENUE	MIAMI		12.36		E			ASSISTED LIVING FACILITY
ALL USA HOMES, INC	4214 SW 3rd STREET	MIAMI		11.53		E			ASSISTED LIVING FACILITY
ALMAR ALF INC	2120 NW 18 TERRACE	MIAMI		4.47	5	C	AE		ASSISTED LIVING FACILITY
ALPHA & OMEGA RESIDENTIAL, INC	410- 418 & 426 EAST 24 STREET	HIALEAH		3.93	4	D			ASSISTED LIVING FACILITY
ALTON ACLF HOME	2090 NW 115TH STREET	MIAMI		3.16	4	E	AE		ASSISTED LIVING FACILITY

STATEWIDE REGIONAL EVACUATION STUDY – SOUTH FLORIDA

APPENDIX B – MIAMI-DADE COUNTY

Name	Address	City	Zip	DEM Elev <sup>1</sup>	Surge Zone	Evac Zone	Flood Zone	Fire Zone	Facility Type
ALWAYS ANGELS ALF INC	12915 SW 21 ST	MIAMI		6.76	5				ASSISTED LIVING FACILITY
ALWAYS LOVING FAMILY CORP	4394 SW 151 PLACE	MIAMI		6.97	5				ASSISTED LIVING FACILITY
AMA HOME CARE, INC	13720 SW 108 STREET	MIAMI		5.83	4				ASSISTED LIVING FACILITY
AMANDA'S PARADISE, INC	6132 S.W. 129TH COURT	MIAMI		7.38	5				ASSISTED LIVING FACILITY
AMANECER HOME ALF, LLC	11340 SW 47 TERRACE	MIAMI		6.25	4				ASSISTED LIVING FACILITY
AMAPOLA ALF CORP	11850 SW 189 ST	MIAMI	33177	12.04	5	C			ASSISTED LIVING FACILITY
AMEGAB HOME CARE	1145 SW 74 COURT	MIAMI		6.95	5	D			ASSISTED LIVING FACILITY
AMERICAN LIFE ADULT CARE CENTER	8849 NW 169 TERRACE	MIAMI LAKES		5.12			AE		ASSISTED LIVING FACILITY
AMIGOS HOME ALF CORP	8360 SW 43 TERRACE	MIAMI		7.45	5	E			ASSISTED LIVING FACILITY
AMISTADA 308 LLC	8420 SW 2ND STREET	MIAMI		3.86	5	E			ASSISTED LIVING FACILITY
AMOR DE JESUS, CORP	14283 SW 177 STREET	MIAMI		5.88	4	D			ASSISTED LIVING FACILITY
AMOR Y ESPERANZA HOME CARE INC.	3224 WEST 14 AVENUE	HIALEAH		3.74	4	D			ASSISTED LIVING FACILITY
AMPARITO'S SENIOR CARE	15877 SW 85 LANE	MIAMI		6.79	5				ASSISTED LIVING FACILITY
ANA'S ELDERLY CARE INC	3720 SW 132 AVENUE	MIAMI		5.42	4				ASSISTED LIVING FACILITY
ANGEL ALF	9605 SW 144 PLACE	MIAMI		6.60	5				ASSISTED LIVING FACILITY
ANGEL DE AMOR, CORP	18020 SW 134 CT	MIAMI	33177	8.32	4	D			ASSISTED LIVING FACILITY
ANGELES ALF INC	10923 SW 5 ST	MIAMI		5.06	5				ASSISTED LIVING FACILITY
ANGELE'S ASSISTED LIVING FACILITY INC	29921 SW 151 AVENUE	HOMESTEAD		4.50	3	C			ASSISTED LIVING FACILITY
ANGELS (THE)	9564 SOUTHWEST 58TH STREET	MIAMI		5.96	4				ASSISTED LIVING FACILITY
ANGEL'S AGE II	13320 SW 71 STREET	MIAMI		8.23	5				ASSISTED LIVING FACILITY
ANGELS FOREVER, INC	7201 SW 142 AVENUE	MIAMI		6.75	5				ASSISTED LIVING FACILITY
ANGELS' HANDS	15040 SW 144 COURT	MIAMI		5.66	4				ASSISTED LIVING FACILITY
ANGELS' HOME	7935 SW 146 COURT	MIAMI		7.93	5				ASSISTED LIVING FACILITY
ANGELS' HOUSE	12720 SW 43 DRIVE	MIAMI		6.26	4				ASSISTED LIVING FACILITY
ANNIE'S PALACE	935 SW 9 STREET	MIAMI		11.61		E			ASSISTED LIVING FACILITY
ANTONIA'S RESIDENCE	840 S.E. 8TH COURT	HIALEAH		5.07		D			ASSISTED LIVING FACILITY
APOSTOLADO HOME #3, INC	13510 SW 79 STREET	MIAMI		7.02	4				ASSISTED LIVING FACILITY
APOSTOLADO HOME, INC	11081 SW 63RD TERRACE	MIAMI		5.59	4				ASSISTED LIVING FACILITY
ARCADIA MANOR ALF	1024 -26 SW 19 AVENUE	MIAMI		8.83		E			ASSISTED LIVING FACILITY
ARCADIA MANOR SOUTH ALF	1144 SW 19 AVENUE	MIAMI		8.89		E			ASSISTED LIVING FACILITY
ASSISTED LIVING RETIREMENT HOMES I	132 -134 NW 17 COURT	MIAMI		10.08		E			ASSISTED LIVING FACILITY
ASSISTED LIVING RETIREMENT HOMES II	2787-2789 S.W 33 AVENUE	MIAMI		13.32		C			ASSISTED LIVING FACILITY
ASSISTED LIVING RETIREMENT HOMES III	2756-58 S.W. 25 TERRACE	MIAMI		8.00	5	C			ASSISTED LIVING FACILITY



STATEWIDE REGIONAL EVACUATION STUDY – SOUTH FLORIDA

APPENDIX B – MIAMI-DADE COUNTY

Name	Address	City	Zip	DEM Elev <sup>1</sup>	Surge Zone	Evac Zone	Flood Zone	Fire Zone	Facility Type
ASSISTED LIVING SUITES, INC.	9405 SW 89 STREET	MIAMI		11.38		D			ASSISTED LIVING FACILITY
AVILES FOREVER CARE OF MIAMI INC	9365 SW 36 STREET	MIAMI		6.41	4				ASSISTED LIVING FACILITY
B & B HOME CARE 1 INC	20625 SW 114 PLACE	MIAMI		6.50	3	B			ASSISTED LIVING FACILITY
B & B HOME CARE II, INC	17430 SW 118TH PLACE	MIAMI		8.77	4	D			ASSISTED LIVING FACILITY
B & B HOME CARE III INC	11960 SW 172 STREET	MIAMI		8.49	4	D			ASSISTED LIVING FACILITY
BABY BOOMERS ADULT CARE FACILITY	6478 SW 72 STREET	MIAMI		10.07	5	C			ASSISTED LIVING FACILITY
BALBINA HOME CARE INC	10115 S.W. 77 DRIVE	MIAMI		4.36	4	D			ASSISTED LIVING FACILITY
BAY OAKS HOME FOR THE AGED, INC	435 NE 34 STREET	MIAMI		7.71	5	C			ASSISTED LIVING FACILITY
BEL AIRE RETIREMENT HOME	9955 SW 196 STREET	MIAMI		5.10	2	B			ASSISTED LIVING FACILITY
BELÉN SWEET HOME ALF II INC	11825 SW 206 STREET	MIAMI		6.83	3	C			ASSISTED LIVING FACILITY
BELÉN SWEET HOME ALF INC	11500 SW 192 STREET	MIAMI		7.70	4	C			ASSISTED LIVING FACILITY
BELLA LUNA ALF INC	18700 SW 93RD COURT	MIAMI		5.28	2	B	AE		ASSISTED LIVING FACILITY
BELLA LUNA RETIREMENT HOME II	11511 SW 128 STREET	MIAMI		5.88	4	D			ASSISTED LIVING FACILITY
BELLA SISTERS SENIOR CARE	16671 SW 52 LANE	MIAMI		6.94				6	ASSISTED LIVING FACILITY
BEL-VIEW ALF CORP	19768 BEL-AIRE DRIVE	MIAMI		4.20	2	B			ASSISTED LIVING FACILITY
BERTHA ELDERLY CARE, INC	9760 MEMORIAL ROAD	CUTLER RIDGE		7.25	3	B			ASSISTED LIVING FACILITY
BEST HOME ALF, INC (THE)	13600 SW 75 STREET	MIAMI		7.21	5				ASSISTED LIVING FACILITY
BEST SWEET HOME ALF INC	8365 SW 147TH CT	MIAMI		6.73	5				ASSISTED LIVING FACILITY
BETHSHALOM ALF CORPORATION	7891 NW 171 STREET	MIAMI		5.38	3	C	AE		ASSISTED LIVING FACILITY
BETTER LIVING OF MIAMI, INC	11010 SW 42 TERRACE	MIAMI		6.16	4				ASSISTED LIVING FACILITY
BIRD LAKES FACILITY CARE INC	14279 SW 52 STREET	MIAMI		6.38	5				ASSISTED LIVING FACILITY
BISCAYNE GARDENS COUNTRY ESTATE	1074 NW 153 STREET	MIAMI		5.51		E			ASSISTED LIVING FACILITY
BISCAYNE VILLA ASSISTED LIVING FACILITY	22181 SW 117TH AVENUE	MIAMI		10.73	4	B			ASSISTED LIVING FACILITY
BJ HOME CARE	2218 SW 26 LANE	MIAMI		5.81	5	A			ASSISTED LIVING FACILITY
BLANCA AZUZENA HOME CARE INC	12414 SW 252 TERRACE	HOMESTEAD		6.73	3	B			ASSISTED LIVING FACILITY
BLANCO HOME HEALTH CARE CORP	604-606 NW 25 AVENUE	MIAMI		9.79		E			ASSISTED LIVING FACILITY
BLESSING ALF LLC	1051 NE 154TH TERRACE	MIAMI		6.58		E			ASSISTED LIVING FACILITY
BLESSING HOUSE II, ALF INC	4940 SW 116 AVENUE	MIAMI		6.69	4				ASSISTED LIVING FACILITY
BLUE POINT HOME CARE INC	21910 SW 97TH COURT	MIAMI		5.52	2	A	AE		ASSISTED LIVING FACILITY
BLUE SKY ALF INC	354 S.W. 22ND ROAD	MIAMI		8.88		B			ASSISTED LIVING FACILITY
BLUE SKY GROUP HOME INC	11000 SW 142 PLACE	MIAMI		6.55	4				ASSISTED LIVING FACILITY
BOSAN RESIDENCE CORP	1754 NW 6 STREET	MIAMI		3.04	3	E	AE		ASSISTED LIVING FACILITY
BOSCH ALF, INC	3060 NW 19 TERRACE	MIAMI		3.71	2	C	AE		ASSISTED LIVING FACILITY
BREEZY ACRES	1864 N.W. 175TH STREET	MIAMI		9.09		C			ASSISTED LIVING FACILITY

STATEWIDE REGIONAL EVACUATION STUDY – SOUTH FLORIDA

APPENDIX B – MIAMI-DADE COUNTY

Name	Address	City	Zip	DEM Elev <sup>1</sup>	Surge Zone	Evac Zone	Flood Zone	Fire Zone	Facility Type
BRITO'S HOME CORPORATION	7361 PINE VALLEY DRIVE	HIALEAH		4.79			AE		ASSISTED LIVING FACILITY
BUDDY'S PLACE LLC	229 LAUREL WAY	MIAMI SPRINGS		5.53		D			ASSISTED LIVING FACILITY
BUDDY'S PLACE MG LLC	5370 NW 172 STREET	MIAMI GARDENS		5.26			AE		ASSISTED LIVING FACILITY
CACHITA ACLF, INC.	4753 NW 1ST STREET	MIAMI		6.80		E			ASSISTED LIVING FACILITY
CALUSA ADULT CARE I	13871 SW 112 STREET	MIAMI		6.10	4				ASSISTED LIVING FACILITY
CAMACHO ALF, INC	1631 SW 14TH STREET	MIAMI		9.59		E			ASSISTED LIVING FACILITY
CAMILA'S HOME CARE LLC	224 SW 67TH AVENUE	MIAMI		6.84	5	E			ASSISTED LIVING FACILITY
CAMINO DE ESPERANZA INC	5903 SW 147TH PLACE	MIAMI		6.83	5				ASSISTED LIVING FACILITY
CANDID HOME CARE II INC	14733 SW 113 LANE	MIAMI		6.88	5				ASSISTED LIVING FACILITY
CANDID HOME CARE III, INC	10710 SW 148 COURT	MIAMI		7.38	5				ASSISTED LIVING FACILITY
CANDID HOME CARE IV, INC	8105 SW 136 PLACE	MIAMI		6.61	4				ASSISTED LIVING FACILITY
CANDID HOME CARE, INC	7200 SW 131 AVENUE	MIAMI		7.04	5				ASSISTED LIVING FACILITY
CAPRICORN RETIREMENT HOME INC	13720 NW 1ST AVENUE	MIAMI		6.17		D			ASSISTED LIVING FACILITY
CARIBBEAN ALF CORP	9860 CARIBBEAN BOULEVARD	MIAMI		8.47	3	B			ASSISTED LIVING FACILITY
CARING FAMILY CORP	650 SW 60 COURT	MIAMI		7.84		D			ASSISTED LIVING FACILITY
CARING FOR YOU I-ALF, INC	5210 SW 5 TERRACE	MIAMI		9.90		E			ASSISTED LIVING FACILITY
CARING FOR YOU II ALF	5645 SW 2 STREET	MIAMI		7.39		E			ASSISTED LIVING FACILITY
CARING FOR YOU III ALF	7080 SW 14 STREET	MIAMI		7.02	5	D			ASSISTED LIVING FACILITY
CARING HANDS ASSISTED LIVING II	13025 NW 2 AVENUE	MIAMI		10.45		E			ASSISTED LIVING FACILITY
CARING HANDS ASSISTED LIVING, INC	12735 NORTH MIAMI AVENUE	MIAMI		13.59		E			ASSISTED LIVING FACILITY
CARING HEARTS ASSISTED LIVING, INC	8601 S. W. 36TH STREET	MIAMI		6.61	4	D			ASSISTED LIVING FACILITY
CAROLINA'S CARE CENTER	9024 NW 148 STREET	MIAMI LAKES		5.27			AE		ASSISTED LIVING FACILITY
CAROLINA'S CARE CENTER #2	7824 NW 165 STREET	HIALEAH		5.17			AE		ASSISTED LIVING FACILITY
CASA DE PAZ ALF, INC	9360 SW 24TH STREET	MIAMI		5.67	4				ASSISTED LIVING FACILITY
CASA DULCE CORAZON INC	11475 QUAIL ROOST DRIVE	MIAMI		8.07	4	C			ASSISTED LIVING FACILITY
CASA HERMINDA HOME CARE INC	120 APACHE STREET	MIAMI		4.91		D			ASSISTED LIVING FACILITY
CASA MARISA ALF, INC	7435 SW 23 ST	MIAMI		4.79	3	D			ASSISTED LIVING FACILITY
CASABEL HOME CARE	2472 SW 113 COURT	MIAMI		5.05	4				ASSISTED LIVING FACILITY
CASABLANCA HEALTH SERVICES INC	21257 SW 130TH PLACE	MIAMI		8.04	3	C			ASSISTED LIVING FACILITY
CASCANTE RETIREMENT HOME, INC	8325 SW 37 STREET	MIAMI		5.96	4	D			ASSISTED LIVING FACILITY
CASITA AMOR II	2303 SW 62 COURT	MIAMI		7.64		E			ASSISTED LIVING FACILITY
CATHOLIC SENIOR LIVING LLC	100 SW 52ND AVENUE	MIAMI		6.68		E			ASSISTED LIVING FACILITY
CELENA'S SENIOR CARE	10601 SW 142 AVENUE	MIAMI		6.36	4				ASSISTED LIVING FACILITY
CENTRAL PALACE RESIDENTIAL	4491 SW 8 STREET	MIAMI		13.15		E			ASSISTED LIVING FACILITY

STATEWIDE REGIONAL EVACUATION STUDY – SOUTH FLORIDA

APPENDIX B – MIAMI-DADE COUNTY

Name	Address	City	Zip	DEM Elev <sup>1</sup>	Surge Zone	Evac Zone	Flood Zone	Fire Zone	Facility Type
CENTURY ALF II INC	12710 SW 112 STREET	MIAMI		6.46	4				ASSISTED LIVING FACILITY
CENTURY ASSISTED LIVING FACILITY, INC	15900 SW 72 TERRACE	MIAMI		7.51	5				ASSISTED LIVING FACILITY
CHALET AT OLD CUTLER (THE) LLC	7210 SW 148TH TERRACE	MIAMI		9.98	4	B			ASSISTED LIVING FACILITY
CHANEL NURSING CARE ALF, CORP	14111 SW 43 STREET	MIAMI		6.19	5				ASSISTED LIVING FACILITY
CHRISTIAN HOME	34 WEST 14 STREET	HIALEAH		5.75		D			ASSISTED LIVING FACILITY
CLARA & ANGEL ALF INC	5180 NW 2 STREET	MIAMI		8.21		E			ASSISTED LIVING FACILITY
CLARY'S ALF CORP	1715 SW 17 AVE	MIAMI		11.88		E			ASSISTED LIVING FACILITY
CLERIA FAMILY HOME	4911 SW 132 AVENUE	MIAMI		6.13	5				ASSISTED LIVING FACILITY
COLONIAL DRIVE SENIORS RESIDENCE CARE IN	10220 SW 164 STREET	MIAMI		8.65	4	D			ASSISTED LIVING FACILITY
COLONIAL NORTH HOME CARE INC	5300 SW 104 AVENUE	MIAMI		5.64	4				ASSISTED LIVING FACILITY
COMPANION HOME CORP	1997 SW 17 COURT	MIAMI		8.45		E			ASSISTED LIVING FACILITY
CORAL PARK SENIOR CARE OF MIAMI	9640 SW 10 TERRACE	MIAMI		4.80	5				ASSISTED LIVING FACILITY
CORAL SAND, ALF	7800 ABBOTT AVENUE	MIAMI BEACH		2.62	2	B	AE		ASSISTED LIVING FACILITY
CORAL TERRACE ALF INC	6744 SW 22 STREET	MIAMI		5.78	3	D			ASSISTED LIVING FACILITY
CORAL VILLA ADULT CARE INC	2860 SW 122 AVENUE	MIAMI		5.38	4				ASSISTED LIVING FACILITY
CORAL VILLA II CORP	14213 SW 100 LANE	MIAMI		7.06	4				ASSISTED LIVING FACILITY
CORDERO RESIDENCE INC	4510 SW 106 AVENUE	MIAMI		6.01	4				ASSISTED LIVING FACILITY
CORNELL ALF	581-583 CENTRAL BOULEVARD	MIAMI		5.02	5	E			ASSISTED LIVING FACILITY
CORNER HOUSE ALF	1895 SW 11 TERRACE	MIAMI		8.60		E			ASSISTED LIVING FACILITY
COURTYARD MANOR RETIREMENT	140 WEST 28 STREET	HIALEAH		3.54		E			ASSISTED LIVING FACILITY
CURTIS SENIOR CARE, INC	21831 SW 102 AVENUE	MIAMI		6.64	2	A			ASSISTED LIVING FACILITY
CUTLER BAY VILLAGE ALF	10425 SW 212TH ST	MIAMI		5.86	2	B	AE		ASSISTED LIVING FACILITY
DADE COUNTY ADULT LIVING FACILITY GROUP	15135 SW 128 COURT	MIAMI		6.86	4				ASSISTED LIVING FACILITY
DAISY CUIDADO DE ANCIANOS	6510 NW 2 STREET	MIAMI		4.52	5	D			ASSISTED LIVING FACILITY
DAMABIAN ALF CENTER INC	4065 NW 4TH STREET	MIAMI		4.58		E			ASSISTED LIVING FACILITY
DAVISITO'S INC	6524 NW 197TH LANE	HIALEAH		5.32			AE		ASSISTED LIVING FACILITY
DAYLIENS LIVING FACILITY	2920 SW 12 STREET	MIAMI		9.42		E			ASSISTED LIVING FACILITY
DE' BLANCA HOME	11901 S.W. 25TH TERRACE	MIAMI		5.29	4				ASSISTED LIVING FACILITY
DE' BLANCA HOME #IV	125 SW 103 COURT	MIAMI		4.30	5				ASSISTED LIVING FACILITY
DE' BLANCA HOME II	2520 SW 102 AVENUE	MIAMI		6.53	5				ASSISTED LIVING FACILITY
DE' BLANCA HOME III	4010 SW 107 AVENUE	MIAMI		7.33	5				ASSISTED LIVING FACILITY
DEERWOOD MANOR	12853 SW 147 STREET	MIAMI		7.02	4				ASSISTED LIVING FACILITY
DEL REAL HOME CARE INC	13071 SW 260 TERRECE	HOMESTEAD		4.26	2	B			ASSISTED LIVING FACILITY

STATEWIDE REGIONAL EVACUATION STUDY – SOUTH FLORIDA

APPENDIX B – MIAMI-DADE COUNTY

Name	Address	City	Zip	DEM Elev <sup>1</sup>	Surge Zone	Evac Zone	Flood Zone	Fire Zone	Facility Type
DIANA HOME CARE I, CORP	7231 SW 7 STREET	MIAMI		7.44		E			ASSISTED LIVING FACILITY
DIANA HOME CARE II	1725 SW 71 COURT	MIAMI		5.41	5	D			ASSISTED LIVING FACILITY
DIAZ HOME CARE ALF II, INC.	12211 SW 268 STREET	HOMESTEAD		6.32	2	B			ASSISTED LIVING FACILITY
DIAZ HOME CARE ALF, INC	13481 SW 268 TERRACE	HOMESTEAD		5.88	3	B			ASSISTED LIVING FACILITY
DIOS DA EL MANA CORP	9980 SW 1 STREET	MIAMI		5.57	5				ASSISTED LIVING FACILITY
DIVINE LIVING IN HIALEAH LLC	70 EAST 21ST STREET	HIALEAH		5.65		E			ASSISTED LIVING FACILITY
DP & B ENTERPRISE INC	14290 SABAL DRIVE	MIAMI LAKES		5.58			AE		ASSISTED LIVING FACILITY
DREAMS OF AMERICA HOME CARE INC	1162 WEST 30TH STREET	HIALEAH		4.52	4	D			ASSISTED LIVING FACILITY
DULCE ESPERANZA HOME, INC	1679 SW 14 TERRACE	MIAMI		9.82		E			ASSISTED LIVING FACILITY
DULCE HOGAR	120 NW 26 AVENUE	MIAMI		9.90		E			ASSISTED LIVING FACILITY
DULCE HOGAR II, INC	3601 SW 139 AVENUE	MIAMI		4.55	5				ASSISTED LIVING FACILITY
DULCE HOGAR, INC.	423 WEST 12 PLACE	HIALEAH		4.40	4	D			ASSISTED LIVING FACILITY
DULCE HOME ALF CORP	4001 SW 102 COURT	MIAMI		6.06	4				ASSISTED LIVING FACILITY
DURAN HOME CARE CORP.	26775 SW 129 AVENUE	HOMESTEAD		6.51	3	B			ASSISTED LIVING FACILITY
E & A PARADISE HOME INC	5925 SW 117 AVENUE	MIAMI		6.81	4				ASSISTED LIVING FACILITY
EAST GABLES RETIREMENT CENTER	3590-92 SW 16 STREET	MIAMI		6.38	5	E			ASSISTED LIVING FACILITY
EBENEZER FAMILY HOME II	1024 SW 11TH STREET	MIAMI		13.42		E			ASSISTED LIVING FACILITY
EDAD DE ORO SENIOR CARE INC	17891 SW 152 COURT	MIAMI		8.61	5	D			ASSISTED LIVING FACILITY
EDELMIRA A.L.F.	19720 S.W. 116 AVENUE	MIAMI		7.48	3	C			ASSISTED LIVING FACILITY
EDELMIRA ALF II INC	12030 SW 171 TERRACE	MIAMI		9.10	5	D			ASSISTED LIVING FACILITY
EDEM HOME CARE, INC.	4783 NW 195 STREET	OPA LOCKA		4.77			AE		ASSISTED LIVING FACILITY
EDEN GARDENS A.L.F.	12221 WEST DIXIE HIGHWAY	MIAMI		7.13	5	D			ASSISTED LIVING FACILITY
EILAZ HOME INC	12300 S.W. 31ST STREET	MIAMI		4.99	4				ASSISTED LIVING FACILITY
EL PALMAR HOME CARE INC	167 EAST 16 STREET	HIALEAH		5.83		D			ASSISTED LIVING FACILITY
EL PARAISO HOME, INC.	1540 S.W. 7TH STREET	MIAMI		9.53		B			ASSISTED LIVING FACILITY
EL RENACER DE ANA INC	5900 NW 7TH ST	MIAMI		4.62	4	D			ASSISTED LIVING FACILITY
ELDERLY TENDER CARE HOMES II INC	15340 SW 154TH TERRACE	MIAMI		6.27	4				ASSISTED LIVING FACILITY
ELDERLY TENDER CARE HOMES, INC	2850 SW 137 COURT	MIAMI		6.81	5				ASSISTED LIVING FACILITY
ELEANOR'S RETIREMENT HOME, INC	12315 NW 23RD AVENUE	MIAMI		4.37	5	E			ASSISTED LIVING FACILITY
ELENA ASSISTED LIVING FACILITY CORP	1731 SW 11TH STREET	MIAMI		9.68		E			ASSISTED LIVING FACILITY
ELIA'S HOME CARE 2 INC	6415 SW 6 STREET	MIAMI		4.66	5	D			ASSISTED LIVING FACILITY
ELIA'S HOME CARE INC	5600 SW 7 STREET	MIAMI		10.33		E			ASSISTED LIVING FACILITY
ELITE ALF INC	13300 SW 110TH AVENUE	MIAMI		6.27	4	D			ASSISTED LIVING FACILITY
ELPA HOME CARE CENTER	9950 SW 83 STREET	MIAMI		5.16	4	D			ASSISTED LIVING FACILITY

STATEWIDE REGIONAL EVACUATION STUDY – SOUTH FLORIDA

APPENDIX B – MIAMI-DADE COUNTY

Name	Address	City	Zip	DEM Elev <sup>1</sup>	Surge Zone	Evac Zone	Flood Zone	Fire Zone	Facility Type
ELSA'S HOUSE FOR ELDERLY	11700 S.W. 169TH TERRACE	MIAMI		7.86	4	D			ASSISTED LIVING FACILITY
EMMANUEL ADULT ALF INC	14950 LEISURE DRIVE	HOMESTEAD		7.75	4	C			ASSISTED LIVING FACILITY
ESTELA HOMES FOR ELDERLY INC	9940 SW 74 STREET	MIAMI		5.53	4	D			ASSISTED LIVING FACILITY
ESTHER HOME CARE I	9341 SW 32ND STREET	MIAMI		5.57	4				ASSISTED LIVING FACILITY
ESTHER HOME CARE INC	13908 S.W. 26 TERRACE	MIAMI		5.42	5				ASSISTED LIVING FACILITY
ETERNITY ESTATES HOME CORP	2987 SW 16TH TERRACE	MIAMI		10.47		E			ASSISTED LIVING FACILITY
EUFEMIA ALF	3215 SW VILLAGE GREEN DRIVE	MIAMI		5.01	4				ASSISTED LIVING FACILITY
EXCELLENT LIVING FACILITY	1870 EAST 3RD AVENUE	HIALEAH		4.91		E			ASSISTED LIVING FACILITY
EXCLUSIVE HOME	183 WEST 18 STREET	HIALEAH		3.58	4	E			ASSISTED LIVING FACILITY
EXECUTIVE GROUP HOME, INC	10170 SUGARWOOD WAY	MIAMI		7.70	5				ASSISTED LIVING FACILITY
FAIRWAY ALF INC	15523 SW 105TH AVENUE	MIAMI		7.81	4	D			ASSISTED LIVING FACILITY
FAIRWAY PARK RETIREMENT FACILITY	16324 S. W. 99TH COURT	MIAMI		11.21	5	D			ASSISTED LIVING FACILITY
FAMILY CARE ALF, INC	182 WEST 9 STREET	HIALEAH		4.12	4	D			ASSISTED LIVING FACILITY
FAMILY FIRST ALF INC	15600 SW 143RD AVENUE	MIAMI		5.31	4	D			ASSISTED LIVING FACILITY
FARAH MICHELE HOME A.L.F., INC	431 WEST 31 PLACE	HIALEAH		4.91		D			ASSISTED LIVING FACILITY
FEBA LIVING CARE INC	6120 N.W. 2ND STREET	MIAMI		5.06	5	D			ASSISTED LIVING FACILITY
FLAMINGO CARE LLC	1270 NE 174 STREET	NORTH MIAMI BEACH		4.69	4	E			ASSISTED LIVING FACILITY
FOREST VIEW SENIOR CARE/BROOMFIELD, THELMA (FOREST VIEW SENIOR CARE)	13431 SW 178 ST	MIAMI	33177	9.30	4	D			ASSISTED LIVING FACILITY
FOTINE'S SENIOR HOME	5937 SW 41 STREET	MIAMI		10.29		D			ASSISTED LIVING FACILITY
G & G ALF	1984 N.W. 22 PLACE	MIAMI		4.63	5	C	AE		ASSISTED LIVING FACILITY
GABLES ESTATES ALS INC	1881 S.W. 37 AVENUE	MIAMI		7.80	5	E			ASSISTED LIVING FACILITY
GABLES MANOR INDEPENDENT #1	6355 S.W. 2ND STREET	MIAMI		6.75	5	D			ASSISTED LIVING FACILITY
GABLES MANOR INDEPENDENT INC.	1535 VENETIA AVENUE	CORAL GABLES		8.30		E			ASSISTED LIVING FACILITY
GABRIELS' HOME ALF, INC.	11232 S.W. 7TH STREET	MIAMI		4.78	4				ASSISTED LIVING FACILITY
GALLOWAY ADULT CARE INC	10740 SW 87 AVENUE	MIAMI		10.77	5	D			ASSISTED LIVING FACILITY
GARDEN HILLS RETIREMENT CENTER, INC	10337 SW 159 COURT	MIAMI		6.93	5				ASSISTED LIVING FACILITY
GARDEN VALLEY RETIREMENT HOME LLC	18140 NW 90TH AVENUE	MIAMI LAKES		5.35			AE		ASSISTED LIVING FACILITY
GENESIS CARE CENTERS CORP	8395 SW 187 TERRACE	MIAMI		12.87	4	A			ASSISTED LIVING FACILITY
GENESIS I ALF, INC.	1445 NW 116 TERRACE	MIAMI		8.86		D			ASSISTED LIVING FACILITY
GINA'S REHABILITATION CENTER # 1	2329 N.W. 33RD STREET	MIAMI		5.36		E	AE		ASSISTED LIVING FACILITY
GOLDEN AGE ASSISTED LIVING FACILITY, COR	5970 NW 3RD STREET	MIAMI		4.86	5	D			ASSISTED LIVING FACILITY
GOLDEN AGE ASSISTED LIVING II, LLC	14935 SW 297 STREET	HOMESTEAD		5.80	3	C			ASSISTED LIVING FACILITY

STATEWIDE REGIONAL EVACUATION STUDY – SOUTH FLORIDA

APPENDIX B – MIAMI-DADE COUNTY

Name	Address	City	Zip	DEM Elev <sup>1</sup>	Surge Zone	Evac Zone	Flood Zone	Fire Zone	Facility Type
GOLDEN AGE FAMILY HOME INC	4701 SW 117 AVENUE	MIAMI		6.56	4				ASSISTED LIVING FACILITY
GOLDEN ERA ALF, CORP	15680 SW 139 AVENUE	MIAMI		6.02	4	D			ASSISTED LIVING FACILITY
GOLDEN GIRLS HOME, INC	15700 SW 102 AVENUE	MIAMI		9.25	4	D			ASSISTED LIVING FACILITY
GOLDEN PALMS ALF INC	7280 NW 169 STREET	MIAMI		8.87	3	A			ASSISTED LIVING FACILITY
GOMEZ FAMILY CARE	2535 NW NORTH RIVER DRIVE	MIAMI		3.66	3	C	AE		ASSISTED LIVING FACILITY
GONZALEZ & SONS HOME CARE INC II	4290 SW 4 STREET	MIAMI		10.65		E			ASSISTED LIVING FACILITY
GONZALEZ & SON'S HOME CARE INC.	4045 SW 9TH TERRACE	MIAMI		10.27		E			ASSISTED LIVING FACILITY
GOOD FAMILY HOME, INC	6851 SW 79 Terrace	MIAMI		8.64	5	D			ASSISTED LIVING FACILITY
GOOD LIFE ALF, INC	7746 NW 201 TERRACE	HIALEAH		4.83			AE	6	ASSISTED LIVING FACILITY
GOOD SAMARITAN HOME	9950 NW 24TH AVENUE	MIAMI		7.64		E			ASSISTED LIVING FACILITY
GOOD SHEPHERD LOVING CARE	510 NW 98TH STREET	MIAMI		9.00		D			ASSISTED LIVING FACILITY
GOOD TIME HOME CARE	8640 SW 185 STREET	MIAMI		9.31	3	A			ASSISTED LIVING FACILITY
GRACEFUL GARDENS	18101 NW 47TH COURT	MIAMI GARDENS		5.78			AE		ASSISTED LIVING FACILITY
GRAN FAMILIA CORP	9981 SW 16 STREET	MIAMI		5.97	5				ASSISTED LIVING FACILITY
GRAND COURT LAKES MANAGEMENT, LLC.	280 SIERRA DRIVE	NORTH MIAMI		4.58		D	AE		ASSISTED LIVING FACILITY
GRANNY'S ADULT HOME ALF, INC	1031 NW 39 CT	MIAMI	33126	5.62		C	AE		ASSISTED LIVING FACILITY
GREENVIEW	1701 S.W. 87 COURT	MIAMI		6.87	5				ASSISTED LIVING FACILITY
GUARDIAN ANGEL ALF	10265 NICARAGUA DRIVE	CUTLER BAY		5.62	2	B	AE		ASSISTED LIVING FACILITY
GUARDIAN ELDER CARE SERVICES INC (THE)	10930 SW 143RD COURT	MIAMI		6.56	4				ASSISTED LIVING FACILITY
HAINAT, INC	2435 SW 82 AVENUE	MIAMI		6.17	4	D			ASSISTED LIVING FACILITY
HAPPINESS CARE CENTER II, INC.	1105 WEST 2 AVENUE	HIALEAH		5.45		D			ASSISTED LIVING FACILITY
HARMONY FAMILY HOME CARE	9245 SW 208 TERR	MIAMI	33189	6.88	3	B	AE		ASSISTED LIVING FACILITY
HAVEN, THE	10601 CARIBBEAN BLVD.	MIAMI		6.88	2	B			ASSISTED LIVING FACILITY
HEAVEN ASSISTED LIVING FACILITY	30136 SW 148 PLACE	HOMESTEAD		6.28	3	C			ASSISTED LIVING FACILITY
HEAVENLY HOME CARE OF FLORIDA, INC	17321 SW 109 AVENUE	MIAMI		7.55	4	D			ASSISTED LIVING FACILITY
HEBERT INC	1101 NW 26TH AVENUE ROAD	MIAMI		7.47		E			ASSISTED LIVING FACILITY
HEBREW HOME OF SOUTH BEACH, ALF	336 COLLINS AVENUE	MIAMI BEACH		5.08	3	B	AE		ASSISTED LIVING FACILITY
HELPING HAND ASSISTED HOME CARE LLC	4406 SW 129 AVENUE	MIAMI		5.59	5				ASSISTED LIVING FACILITY
HETERY HOME FOR THE ELDERLY INC	825 SE 7TH AVENUE	HIALEAH		4.26	4	D			ASSISTED LIVING FACILITY
HIGHLANDS HOME CARE CORP	3320 SW 88 PLACE	MIAMI		5.91	4				ASSISTED LIVING FACILITY
HILDA BENGOCHEA CORP	335 SW 22ND ROAD	MIAMI		8.99		B			ASSISTED LIVING FACILITY
HOGAR DE ABUELOS	3240 NW 18TH STREET	MIAMI		3.42	3	C	AE		ASSISTED LIVING FACILITY
HOGAR LA 3RD EDAD CORP	2930 SW 114 AVENUE	MIAMI		4.43	4				ASSISTED LIVING FACILITY

STATEWIDE REGIONAL EVACUATION STUDY – SOUTH FLORIDA

APPENDIX B – MIAMI-DADE COUNTY

Name	Address	City	Zip	DEM Elev <sup>1</sup>	Surge Zone	Evac Zone	Flood Zone	Fire Zone	Facility Type
HOLY FAMILY GROUP HOME ALF INC	920 SW 93 AVENUE	MIAMI		6.62	5				ASSISTED LIVING FACILITY
HOME AWAY FROM HOME, INC	2660 SW 69 AVENUE	MIAMI		6.25	3	C			ASSISTED LIVING FACILITY
HOME FOR ALL THE ANGELS, CORP	9270 S.W. 42 TERRACE	MIAMI		7.00	5				ASSISTED LIVING FACILITY
HOME LOVING CARE INC	4321 SW 133 AVENUE	MIAMI		6.06	5				ASSISTED LIVING FACILITY
HOME OF HEART OF MIAMI, INC.	6701 SW 27 STREET	MIAMI		6.37	3	C			ASSISTED LIVING FACILITY
HOME SWEET HOME ASSISTED LIVING FACILITY	5700 SW 46TH TERRACE	MIAMI		10.04		D			ASSISTED LIVING FACILITY
HOME SWEET HOME OF BISCAYNE LLC	931 NE 82 STREET	MIAMI		4.56	3	B			ASSISTED LIVING FACILITY
HOMESTEAD MANOR, A PALACE COMMUNITY	1330 N.W. 1ST STREET	HOMESTEAD		7.83	4	D			ASSISTED LIVING FACILITY
HOSTAL NOSTALGIA ALF	10670 SW 7TH TERRACE	MIAMI		5.97	5				ASSISTED LIVING FACILITY
HUMBLE CARE ALF	14651 S.W. 161 STREET	MIAMI		6.35	4	D			ASSISTED LIVING FACILITY
IBIS HOME CARE INC	15088 S.W. 71 LANE	MIAMI		6.94	5				ASSISTED LIVING FACILITY
IDALMIS RESIDENCE INC	3530 SW 12TH STREET	MIAMI		9.55		E			ASSISTED LIVING FACILITY
IDEAL HOME CARE INC	13841 SW 152 COURT	MIAMI		6.89	4				ASSISTED LIVING FACILITY
IMPERIAL CLUB	2751 NE 183rd STREET	MIAMI		7.82	5	D	AE		ASSISTED LIVING FACILITY
ISA ADULT CARE	7020 SW 107 AVENUE	MIAMI		6.04	4				ASSISTED LIVING FACILITY
ISA ADULT HOME CARE	4363 S.W. 146 AVENUE	MIAMI		6.10	5				ASSISTED LIVING FACILITY
ISABEL ADULT CARE	10701 SW 66 TERRACE	MIAMI		5.62	4				ASSISTED LIVING FACILITY
ISABEL ADULT CARE II	10300 S.W. 66TH STREET	MIAMI		5.52	4				ASSISTED LIVING FACILITY
ISABEL ADULT CARE III	10711 SW 52ND TERRACE	MIAMI		6.31	4				ASSISTED LIVING FACILITY
IVE HOME	20020 S.W. 113TH PLACE	MIAMI		7.13	3	B			ASSISTED LIVING FACILITY
IVE HOME II ALF	22636 SW 125 AVENUE	MIAMI		8.04	3	C			ASSISTED LIVING FACILITY
IVES DAIRY SENIOR CARE	19840 NE 10TH COURT	MIAMI		6.87		D			ASSISTED LIVING FACILITY
IYA-KERE ALF INC	9-11 NW 56TH COURT	MIAMI		7.52		E			ASSISTED LIVING FACILITY
IZQUIERDO HOME CARE I	311 S.W. 62 AVENUE	MIAMI		4.73	5	D			ASSISTED LIVING FACILITY
JACKSON NORTH CMHC -- SERENITY HOME	480 NW 123 STREET	MIAMI		9.40		E			ASSISTED LIVING FACILITY
JACQUIS PALACE	771 W 27 ST	HIALEAH		6.14		D			ASSISTED LIVING FACILITY
JC & C ALF	158 WEST 10 STREET	HIALEAH		3.99	4	D			ASSISTED LIVING FACILITY
JC LOVING CARE CORP.	11260 S.W. 176 STREET	MIAMI		8.01	4	D			ASSISTED LIVING FACILITY
JESUS ALF	3144 SW 21 STREET	MIAMI		8.03	5	E			ASSISTED LIVING FACILITY
JESUS HOME CARE, INC.	3401 SW 72ND COURT	MIAMI		4.94	3	C			ASSISTED LIVING FACILITY
JESUS OF NAZARETH HOME	2801 S.W. 37TH COURT	MIAMI		9.45	5	E			ASSISTED LIVING FACILITY
JORGE'S HOME INC	15172 SW 13TH TERRACE	MIAMI		7.27				5	ASSISTED LIVING FACILITY
JOSE YOANDRY ALF	2916 NW 31ST STREET	MIAMI		7.18		D	AE		ASSISTED LIVING FACILITY



STATEWIDE REGIONAL EVACUATION STUDY – SOUTH FLORIDA

APPENDIX B – MIAMI-DADE COUNTY

Name	Address	City	Zip	DEM Elev <sup>1</sup>	Surge Zone	Evac Zone	Flood Zone	Fire Zone	Facility Type
JOSHUA NEW LIFE CORP	18309 SW 114TH COURT	MIAMI		7.29	4	D			ASSISTED LIVING FACILITY
JUSTA HOME, INC (THE)	13801 SW 46 LANE	MIAMI		6.11	5				ASSISTED LIVING FACILITY
KATIA'S LOVING HOME INC.	5130 SW 96 AVENUE	MIAMI		7.10	5				ASSISTED LIVING FACILITY
KELLEY ALF	10410 SW 127 AVENUE	MIAMI		6.03	4				ASSISTED LIVING FACILITY
KELLY SON'S ELDERLY HOME CARE	16521 SW 144 COURT	MIAMI		7.41	4	D			ASSISTED LIVING FACILITY
KENDALL ALF II INC	10230 SW 91ST ST	MIAMI		4.53	4	D			ASSISTED LIVING FACILITY
KENDALL ALF INC	10951 SW 93 STREET	MIAMI		7.30	4				ASSISTED LIVING FACILITY
KENNETT HOME INC.	10051 HAITIAN DRIVE	CUTLER BAY		5.70	2	B	AE		ASSISTED LIVING FACILITY
KIRA HOME INC	18900 SW 197TH AVE	MIAMI		6.52	4	D			ASSISTED LIVING FACILITY
L & B SOLUTION CARE INC.	565 NE 137TH STREET	MIAMI		6.90		D			ASSISTED LIVING FACILITY
L & B SOLUTION CARE, II INC.	567 NE 137 STREET	MIAMI		7.38		D			ASSISTED LIVING FACILITY
LA CARIDAD DEL COBRE A.L.F.	1310 S.W. 76TH AVENUE	MIAMI		5.07	4	D			ASSISTED LIVING FACILITY
LA CASITA NUESTRA HOME II	14909 S.W. 22 STREET	MIAMI		7.00				7	ASSISTED LIVING FACILITY
LA DALIA ALF, INC	10121 SW 37 STREET	MIAMI		7.15	4				ASSISTED LIVING FACILITY
LA ESTACION DORADA OF MIAMI	1230 SW 94TH AVENUE	MIAMI		6.14	5				ASSISTED LIVING FACILITY
LA FINCA ALF	17705 SW 218 STREET	MIAMI		8.06	4	D			ASSISTED LIVING FACILITY
LA HACIENDA GARDENS	75 EAST 7 STREET	HIALEAH		5.53		D			ASSISTED LIVING FACILITY
LA MILAGROSA HOME	3341 SW 7 STREET	MIAMI		10.95		E			ASSISTED LIVING FACILITY
LA MILAGROSA II	1820 S.W. 14 AVENUE	MIAMI		10.29		E			ASSISTED LIVING FACILITY
LA PURISIMA, ALF	100 SW 36 AVENUE	MIAMI		12.57		E			ASSISTED LIVING FACILITY
LA ROSA BLANCA	5920 SW 2 ST	MIAMI		7.90		D			ASSISTED LIVING FACILITY
LADY REGLA ALF	11935 SW 40TH ST	MIAMI	33175	6.79	4				ASSISTED LIVING FACILITY
LAKE VIEW ALF CORP.	14220 KENDALE LAKES BLVD.	MIAMI		6.47	5				ASSISTED LIVING FACILITY
LAKEVIEW SENIOR CARE INC	10082 SW 147 PLACE	MIAMI		7.18	5				ASSISTED LIVING FACILITY
LARGA VIDA ALF INC	6080 SW 38 STREET	MIAMI		7.88	5	C			ASSISTED LIVING FACILITY
LAS DELICIAS ALF, INC.	4840 NW 191 STREET	MIAMI GARDENS		5.92			AE		ASSISTED LIVING FACILITY
LAS MAGNOLIAS RET. HOME	2028 N.W. 5TH STREET	MIAMI		15.43		E			ASSISTED LIVING FACILITY
LAS MARIAS ALF	12381 SW 144 TERRACE	MIAMI		8.75	4	D			ASSISTED LIVING FACILITY
LAS MARTINAS INC	409 MINOLA DRIVE	MIAMI SPRINGS		5.27	4	D			ASSISTED LIVING FACILITY
LAS MERCEDES BOARDING HOME	3418 SW 23RD TERR	MIAMI		5.80	5	C			ASSISTED LIVING FACILITY
LAS PALMAS ALF CORP.	4495 NW 185 STREET	MIAMI GARDENS		5.53			AE		ASSISTED LIVING FACILITY
LAURA'S ELDERLY HOMECARE, INC.	19500 S.W. 127TH AVENUE	MIAMI		9.84	4	C			ASSISTED LIVING FACILITY
LAZARO LOVING HOME	390 SE 8TH AVENUE	HIALEAH		6.02		D			ASSISTED LIVING FACILITY
LEE'S PROGRESSIVE HOME CARE	80 NE 166 ST	MIAMI	33162	8.39		D			ASSISTED LIVING FACILITY



STATEWIDE REGIONAL EVACUATION STUDY – SOUTH FLORIDA

APPENDIX B – MIAMI-DADE COUNTY

Name	Address	City	Zip	DEM Elev <sup>1</sup>	Surge Zone	Evac Zone	Flood Zone	Fire Zone	Facility Type
LEISURE CITY HOME CARE	14785 COOLIDGE LANE	HOMESTEAD		5.48	3	C			ASSISTED LIVING FACILITY
LEOMAY A.L.F.	3666 SW 5TH TERRACE	MIAMI		10.13		E			ASSISTED LIVING FACILITY
LEON HEALTH SERVICES INC	1675 SW 25 AVENUE	MIAMI		7.53		E			ASSISTED LIVING FACILITY
LESENDE HOME CARE	2308 SW 10TH ST	MIAMI		7.34		E			ASSISTED LIVING FACILITY
LEYI'S ADULT CARE II	1017 NW 29 AVENUE	MIAMI		6.25		C			ASSISTED LIVING FACILITY
LIDY'S HEALTH CARE #2	15678 SW 20 STREET	MIAMI		6.71				7	ASSISTED LIVING FACILITY
LIFE & HEALTH ALF	12525 S.W. 34 STREET	MIAMI		5.19	4				ASSISTED LIVING FACILITY
LIFE ENHANCEMENT	12325 SW 42ND ST	MIAMI	33175	6.74	4				ASSISTED LIVING FACILITY
LIFE'S SPECIAL MOMENTS, INC	8904 NW 145 STREET	MIAMI LAKES		5.28			AE		ASSISTED LIVING FACILITY
LIFETIME ALF CO	822 SW 89 AVENUE	MIAMI		6.55	5				ASSISTED LIVING FACILITY
LILI'S HOME CARE CORP	6321 SW 20 TERRACE	MIAMI		6.67	5	E			ASSISTED LIVING FACILITY
LITTLE HAVANA HHC	100 TAMAMIAMI CANAL ROAD	MIAMI		7.26		E			ASSISTED LIVING FACILITY
LITTLE HAVANA II	8260 SW GRAND CANAL DRIVE	MIAMI		5.17	5	E			ASSISTED LIVING FACILITY
LIVEWELL AT COURTYARD PLAZA	15520 NW 2 AVENUE	NORTH MIAMI BEACH		5.57		D	AE		ASSISTED LIVING FACILITY
LIVING EXCELLENCE GROUP HOME OF MIAMI	12949 SW 197TH ST	MIAMI		7.46	3	C			ASSISTED LIVING FACILITY
LIVING IN PEACE ALF, INC.	5610 NW 178TH STREET	MIAMI GARDENS		7.00			AE		ASSISTED LIVING FACILITY
LIVING WELL ALF #1	24151 SW 107 AVENUE	HOMESTEAD		4.03	2	B	AE		ASSISTED LIVING FACILITY
LIVING WELL ALF #2	21280 OLD CUTLER RD	CUTLER BAY	33189	7.22	2	B			ASSISTED LIVING FACILITY
LIZI HOME CARE A.L.F.	2820 SW 131 PLACE	MIAMI		5.55	4				ASSISTED LIVING FACILITY
LIZI HOME CARE ALF #2	4521 S.W. 135 AVENUE	MIAMI		6.34	5				ASSISTED LIVING FACILITY
LIZI HOME CARE III INC	11633 SW 133 TERRACE	MIAMI		5.60	4	D			ASSISTED LIVING FACILITY
LLANES RESIDENCE HOME	4712 SW 143RD AVENUE	MIAMI		5.85	5				ASSISTED LIVING FACILITY
LORETO HOMES INC	770 NW 9TH COURT	HOMESTEAD		6.59	4	D			ASSISTED LIVING FACILITY
LOS ABUELITOS FELICES II	14743 SW 173 TERRACE	MIAMI		8.59	4	D			ASSISTED LIVING FACILITY
LOS ABUELITOS FELICES, INC	15140 SW 183 TERRACE	MIAMI		10.53	5	D			ASSISTED LIVING FACILITY
LOS ANOS DORADOS	11461 SW 214TH STREET	MIAMI		11.52	4	B			ASSISTED LIVING FACILITY
LOS TRES MILAGROS CORP	10681 SW 182 STREET	MIAMI		9.11	4	D			ASSISTED LIVING FACILITY
LOURDES RESIDENCE, INC.	5770 S.W. 5TH TERR	MIAMI		10.25		D			ASSISTED LIVING FACILITY
LOVE & TENDERNESS #2	6731 SW 135TH AVE	MIAMI		7.04	5				ASSISTED LIVING FACILITY
LOVE AND TENDERNESS	2620 SW 10 STREET	MIAMI		9.73		E			ASSISTED LIVING FACILITY
LOVE PARADISE, INC	9984 SW 19 STREET	MIAMI		6.07	5				ASSISTED LIVING FACILITY
LOVELY & FRIENDLY ALF	4023 SW 138TH AVE	MIAMI		5.83	5				ASSISTED LIVING FACILITY
LOVELY & FRIENDLY II ALF	7861 NORTHWEST 175 STREET	HIALEAH		6.29			AE		ASSISTED LIVING FACILITY

STATEWIDE REGIONAL EVACUATION STUDY – SOUTH FLORIDA

APPENDIX B – MIAMI-DADE COUNTY

Name	Address	City	Zip	DEM Elev <sup>1</sup>	Surge Zone	Evac Zone	Flood Zone	Fire Zone	Facility Type
LOVING CARE CENTER, INC. II	10301 S.W. 51 ST	MIAMI		5.96	4				ASSISTED LIVING FACILITY
LOVING CARE CENTER, THE	9210 S.W. 56TH STREET	MIAMI		6.33	5				ASSISTED LIVING FACILITY
LOVING CARE RETIREMENT SERVICES, INC.	380 NW SOUTH RIVER DRIVE	MIAMI		13.79		B			ASSISTED LIVING FACILITY
LOVING ELDERLY CARE, INC	14898 SW 175 STREET	MIAMI		8.63	5	D			ASSISTED LIVING FACILITY
LOVING HANDS ALF	2291 SW 100 AVE	MIAMI		6.16	5				ASSISTED LIVING FACILITY
LUAR ALF, INC	1001 SW 87TH COURT	MIAMI		4.94	5				ASSISTED LIVING FACILITY
LUCIA RESIDENCE INC.	2400 N.W. 9 STREET	MIAMI		15.26		C			ASSISTED LIVING FACILITY
LUCILLE'S LOVING CARE	17820 N.W. 22ND AVENUE	MIAMI		5.92	5	E			ASSISTED LIVING FACILITY
LUCY'S HOME CARE, INC.	2005 SW 97 AVENUE	MIAMI		5.03	4				ASSISTED LIVING FACILITY
LUNA 11 INC	3783 S.W. 97 AVENUE	MIAMI		6.28	4				ASSISTED LIVING FACILITY
LUZ DEL ESPIRITU SANTO	14584 SW 174 STREET	MIAMI		7.23	4	D			ASSISTED LIVING FACILITY
M & G ACLF INC.	15900 NE 19 COURT	NORTH MIAMI BEACH		9.88		A			ASSISTED LIVING FACILITY
M & J QUALITY CARE LLC	13231 SW 278TH TERRACE	HOMESTEAD		4.77	2	B			ASSISTED LIVING FACILITY
M & Y CARING AND LOVING ALF INC	22712 SW 103 CT	MIAMI		6.97	2	A	AE		ASSISTED LIVING FACILITY
M AND M LOVE CARE ALF	1935 SW 123 COURT	MIAMI		6.21	5				ASSISTED LIVING FACILITY
MABLEX HOME CARE	13391 SW 27 ST	MIAMI		5.64	4				ASSISTED LIVING FACILITY
MACHADO ALF CORP.	10241 SW 134 AVENUE	MIAMI		6.71	4				ASSISTED LIVING FACILITY
MACHIN II ALF, INC	15863 SW 150 TERRACE	MIAMI		6.45	4				ASSISTED LIVING FACILITY
MACHIN USA ALF	18111 SW 143 CT	MIAMI		6.11	4	D			ASSISTED LIVING FACILITY
MAGDA'S HOME CORPORATION	10551 SW 49 STREET	MIAMI		5.89	4				ASSISTED LIVING FACILITY
MAGGIE'S RETIREMENT HOME	7930 SW 11 STREET	MIAMI		5.52	5	E			ASSISTED LIVING FACILITY
MAGGIE'S RETIREMENT HOME #4	7100 N.W. 1 TERRACE	MIAMI		6.36	5	E			ASSISTED LIVING FACILITY
MAGGY'S HOME CARE	8969 NW 152 LANE	MIAMI LAKES		5.14			AE		ASSISTED LIVING FACILITY
MAGGYS HOME CARE II INC	8881 NW 185TH ST	HIALEAH		5.52			AE	6	ASSISTED LIVING FACILITY
MAGIARI RESIDENCE	3400 SW 122 AVE	MIAMI		5.37	4				ASSISTED LIVING FACILITY
MAIDELIN ALF INC.	8231 SW 33 TERRACE	MIAMI		5.15	4	D			ASSISTED LIVING FACILITY
MAJESTIC SENIOR CARE ALF	15347 SW 179 TERRACE	MIAMI		8.64	5	D			ASSISTED LIVING FACILITY
MANGEO ALF INC	5111 SW 112TH AVENUE	MIAMI		6.54	4				ASSISTED LIVING FACILITY
MANOS AMIGAS ALF	8510 SW 47 STREET	MIAMI		8.65		E			ASSISTED LIVING FACILITY
MARCIA ADULT CARE #1, INC.	5143 SW 157 COURT	MIAMI		6.76	5				ASSISTED LIVING FACILITY
MARGARITA'S ALF HOME CORP #1	1801-03 NW 19 STREET	MIAMI		5.16	5	C	AE		ASSISTED LIVING FACILITY
MARGARITA'S ELDERLY CARE	14532 SW 38 LANE	MIAMI		6.25	5				ASSISTED LIVING FACILITY
MARGARITA'S ELDERLY CARE III	825 NW 18 PLACE	MIAMI		1.77	2	C	AE		ASSISTED LIVING FACILITY
MARGREG FACILITIES, CORP.	12412 SW 213 TERRACE	MIAMI		5.63	3	C		9	ASSISTED LIVING FACILITY

STATEWIDE REGIONAL EVACUATION STUDY – SOUTH FLORIDA

APPENDIX B – MIAMI-DADE COUNTY

Name	Address	City	Zip	DEM Elev <sup>1</sup>	Surge Zone	Evac Zone	Flood Zone	Fire Zone	Facility Type
MARIA ADULT CARE #2	400 SW 76 COURT	MIAMI		6.27	5	E			ASSISTED LIVING FACILITY
MARIA ADULT CARE III	14561 SW 30TH STREET	MIAMI		6.09	5				ASSISTED LIVING FACILITY
MARIA ADULT HOME CARE #1	8441 SW 129 AVE	MIAMI		7.33	4				ASSISTED LIVING FACILITY
MARIA DE LA LUZ	9073 SW 6 STREET	MIAMI		4.64	5				ASSISTED LIVING FACILITY
MARIA HOME CARE CORP	14615 SW 288 ST	HOMESTEAD		7.11	3	C			ASSISTED LIVING FACILITY
MARIA'S HOME	16131 SW 104 COURT	MIAMI		8.73	4	D			ASSISTED LIVING FACILITY
MARIA'S PALACE CORP	1781-83 SW 4TH ST	MIAMI		8.02		E			ASSISTED LIVING FACILITY
MARILIN ADULT LIVING FACILITY, INC.	7312 SW 16TH ST	MIAMI		5.73	5	D			ASSISTED LIVING FACILITY
MARILUCA # 2	9362 SW 155 AVENUE	MIAMI		7.24	5				ASSISTED LIVING FACILITY
MARILUCA 1	8411 SW 21 STREET	MIAMI		6.35	5	E			ASSISTED LIVING FACILITY
MARINA ALF, INC	8830 CARIBBEAN BOULEVARD	MIAMI		8.10	3	B			ASSISTED LIVING FACILITY
MARIVAN ALF INC	8943 NW 147 TERRACE	MIAMI LAKES		5.20			AE		ASSISTED LIVING FACILITY
MARLA GROVE ALF INC	3705 SW 1ST AVE	MIAMI		9.22		B			ASSISTED LIVING FACILITY
MARTA HOME CARE	6898 W 29 AVE	HIALEAH		6.35				6	ASSISTED LIVING FACILITY
MARTHA'S GARDEN ALF	11530 SW 180 STREET	MIAMI		8.37	4	D			ASSISTED LIVING FACILITY
MARTIN RESIDENCES, INC.	19940 SW 124 COURT	MIAMI		8.61	3	C		7	ASSISTED LIVING FACILITY
MARY'S CARE CENTER	30796 SW 189 AVE	HOMESTEAD		7.04	4	D			ASSISTED LIVING FACILITY
MARY'S HOME	14158 NW 88 PLACE	HIALEAH		5.71			AE		ASSISTED LIVING FACILITY
MAYLU RETIREMENT HOME	4751 NW 4 TERRACE	MIAMI		2.76	3	E			ASSISTED LIVING FACILITY
MAYRA'S ALF #3, INC.	2748-50 NW 16 TERRACE	MIAMI		4.28	5	C	AE		ASSISTED LIVING FACILITY
MD ALF	15735 SW 303 TERRACE	HOMESTEAD		7.35	4	C			ASSISTED LIVING FACILITY
MD HOME CARE #2	13711 SW 105 STREET	MIAMI		5.80	4				ASSISTED LIVING FACILITY
MD HOME CARE, INC.	4857 NW 168 TERRACE	OPA LOCKA		5.92			AE		ASSISTED LIVING FACILITY
MEADOW WOOD HOMES LLC	25799 SW 122 PLACE	HOMESTEAD		3.76	2	B	AE		ASSISTED LIVING FACILITY
MEADOWS OF KENDALL (THE)	8820 S.W. 79TH AVENUE	MIAMI		6.33	4	D			ASSISTED LIVING FACILITY
MERCEDES & FAMILY ALF	4941 NW 183RD ST	MIAMI GARDENS		6.92			AE		ASSISTED LIVING FACILITY
MERCEDITAS HOME CARE	2170 SW 20 STREET	MIAMI		6.55		E			ASSISTED LIVING FACILITY
MERCI'S HOME CORP.	4291 SW 9 TERRACE	MIAMI		10.48		E			ASSISTED LIVING FACILITY
MERCY & MICHAEL ALF, INC	3000 3002 SW 23 TERRACE	MIAMI		9.19	5	C			ASSISTED LIVING FACILITY
MERCY FAMILY CARE INC. #1	4604 SW 144 COURT	MIAMI		6.65	5				ASSISTED LIVING FACILITY
MERY ALF #2 CORP	3259 SW 141 AVE	MIAMI		6.04	5				ASSISTED LIVING FACILITY
MGR HOME	5305 SW 137 CT	MIAMI		6.78	5				ASSISTED LIVING FACILITY
MI CASA DORADA ASSISTED LIVING FACILITY	7701 SW 132 AVENUE	MIAMI		6.86	5				ASSISTED LIVING FACILITY
MI CASITA ALF	13562 SW 38 LANE	MIAMI		5.50	5				ASSISTED LIVING FACILITY

STATEWIDE REGIONAL EVACUATION STUDY – SOUTH FLORIDA

APPENDIX B – MIAMI-DADE COUNTY

Name	Address	City	Zip	DEM Elev <sup>1</sup>	Surge Zone	Evac Zone	Flood Zone	Fire Zone	Facility Type
MI HOGAR ENTERPRISES	133 EAST 12 STREET	HIALEAH		5.79		D			ASSISTED LIVING FACILITY
MI NUEVA VIDA CORP	13361 SW 53 STREET	MIAMI		6.66	5				ASSISTED LIVING FACILITY
MI SEVILLA HOME CARE CORP	8331 SW 27 ST	MIAMI		5.15	3	D			ASSISTED LIVING FACILITY
MIAMI ASTURIAS	10854 SW 69TH DRIVE	MIAMI		5.46	4				ASSISTED LIVING FACILITY
MIAMI COMFORT COVE INC	3511 NW 11 COURT	MIAMI		9.46		E			ASSISTED LIVING FACILITY
MIAMI GARDEN ALF	3520 NW 210 TERRACE	MIAMI GARDENS		5.69			AE		ASSISTED LIVING FACILITY
MIAMI GENESIS ELDERLY CARE	3460 SW 137 AVENUE	MIAMI		6.98	5				ASSISTED LIVING FACILITY
MIAMI LAKES ASSISTED LIVING FACILITY, IN	7849 NW 200 TERRACE	MIAMI		5.09			AE		ASSISTED LIVING FACILITY
MIAMI LAKES RETIREMENT HOME	16837 NW 91 COURT	HIALEAH		5.19			AE		ASSISTED LIVING FACILITY
MIAMI LAKES SENIOR CARE, INC.	16350 NW 88 PATH	MIAMI LAKES		5.19			AE		ASSISTED LIVING FACILITY
MIAMI-DADE COUNTY	1150 NW 11 STREET ROAD	MIAMI		2.87	3	B	AE		ASSISTED LIVING FACILITY
MIDWAY RETIREMENT RESIDENCE	93 SW 79 COURT	MIAMI		4.04	5	E			ASSISTED LIVING FACILITY
MIGDY'S HOME CARE, INC.	10465 SW 158 PLACE	MIAMI		7.36	5				ASSISTED LIVING FACILITY
MILLER DRIVE & GALLOWAY FAMILY HOME II	6650 SW 79 AVENUE	MIAMI		10.33		E			ASSISTED LIVING FACILITY
MILLER DRIVE AND GALLOWAY FAMILY HOME IN	5920 SW 83 AVENUE	MIAMI		8.73		E			ASSISTED LIVING FACILITY
MILLER RETIREMENT HOME	11265 SW 56 STREET	MIAMI		5.50	4				ASSISTED LIVING FACILITY
MILLIE HOME CARE CORP	17810 SW 137 CT	MIAMI	33177	8.05	4	D			ASSISTED LIVING FACILITY
MIMAS MEADOW HOME LLC	10162 SW 143 PLACE	MIAMI		7.11	5				ASSISTED LIVING FACILITY
MIMI'S ALF #II	10790 SW 43 TERRACE	MIAMI		6.24	4				ASSISTED LIVING FACILITY
MINERVA RETIREMENT HOME	7863 SW 5 STREET	MIAMI		5.10	5	E			ASSISTED LIVING FACILITY
MINERVA RETIREMENT HOME II	41 SW 68 AVENUE	MIAMI		5.56	5	E			ASSISTED LIVING FACILITY
MIRAMAR SENIOR LIVING II	15558 SW 24 TERRACE	MIAMI		6.23				6	ASSISTED LIVING FACILITY
MIRAMAR SENIOR LIVING V	5722 SW 165 COURT	MIAMI		7.46				9	ASSISTED LIVING FACILITY
MIRAMAR SENIOR LIVING VI	15364 SW 10 STREET	MIAMI		6.53				8	ASSISTED LIVING FACILITY
MISTER AMADEO'S RETIREMENT HOME INC	3625 NW 12TH TERRACE	MIAMI		2.42	4	C	AE		ASSISTED LIVING FACILITY
MODELO HEALTH CARE CENTER	3601 WEST 11 AVENUE	HIALEAH		4.50	4	D			ASSISTED LIVING FACILITY
MOLINA'S ADULT CARE	9830 SW 12 TERRACE	MIAMI		6.41	5				ASSISTED LIVING FACILITY
MOM EXCELLENT CARE INC	7800 NW 179TH ST	HIALEAH		6.29			AE		ASSISTED LIVING FACILITY
MONTE OLIVO ADULT CARE	1745 SW 86 AVE	MIAMI		6.66	5	E			ASSISTED LIVING FACILITY
MORNINGSIDE MANOR & VILLA ADULT CARE COR	200 SOUTH DRIVE	MIAMI SPRINGS		5.13	4	D			ASSISTED LIVING FACILITY
MOTHER'S YEARS INC.	5454 SW 145 AVENUE	MIAMI		6.94	5				ASSISTED LIVING FACILITY
MOUNT SINAI HOME CARE	21201 NE 13 PLACE	MIAMI		6.94		C			ASSISTED LIVING FACILITY
MP DIVERSIFIED SERVICES CORP	311 SW 71 AVENUE	MIAMI		6.41	5	E			ASSISTED LIVING FACILITY

STATEWIDE REGIONAL EVACUATION STUDY – SOUTH FLORIDA

APPENDIX B – MIAMI-DADE COUNTY

Name	Address	City	Zip	DEM Elev <sup>1</sup>	Surge Zone	Evac Zone	Flood Zone	Fire Zone	Facility Type
MY ANGEL'S ALF CORP	13620 SW 119 STREET	MIAMI		6.24	4				ASSISTED LIVING FACILITY
MY BELLS ALF CORP	2161 SW 24TH STREET	MIAMI		8.54		A			ASSISTED LIVING FACILITY
MY FAMILY ALF	550 SW 69TH AVENUE	MIAMI		7.06	5	E			ASSISTED LIVING FACILITY
MY FUTURE HOME OF MIAMI	7313 SW 16 TERRACE	MIAMI		6.90	5	D			ASSISTED LIVING FACILITY
MY LIVING CARE INC	1305 SE 7TH ST	HOMESTEAD		4.52	3	C		7	ASSISTED LIVING FACILITY
MY NEW HOME ALF, INC	7151 SW 42ND STREET	MIAMI		5.96	4	D			ASSISTED LIVING FACILITY
MY SWEET HOME	11312 SW 203 TERRACE	MIAMI		7.13	3	B			ASSISTED LIVING FACILITY
NATALIA ALF INC	2118 SW 151 PLACE	MIAMI		6.31				7	ASSISTED LIVING FACILITY
NAVARRO ALF INC	3377 SW 29 TERRACE	MIAMI		8.97	5	C			ASSISTED LIVING FACILITY
NELLY HOME CARE	8701 SW 20 TERRACE	MIAMI		5.86	3	B			ASSISTED LIVING FACILITY
NENA'S ALF CARE CORP	15932 SW 101 TERRACE	MIAMI		7.42	5				ASSISTED LIVING FACILITY
NESLY HOME CARE	9453 SW 17 STREET	MIAMI		6.07	5				ASSISTED LIVING FACILITY
NEW GREENVIEW II ALF	2650 NW 15TH AVENUE	MIAMI		4.69		E	AE		ASSISTED LIVING FACILITY
NEW HOPE A.L.F., INC.	100-102 NW 55 COURT	MIAMI		7.60		E			ASSISTED LIVING FACILITY
NEW HORIZON ASSISTED LIVING INC.	30110 SW 145 COURT	HOMESTEAD		4.01	3	B			ASSISTED LIVING FACILITY
NEW HORIZON HOME FOR THE ELDERLY INC	4781 SW 2ND TERRANCE	MIAMI		9.39		E			ASSISTED LIVING FACILITY
NEW MILLENNIUM ADULT CARE III	1105 WEST 2 AVENUE	MIAMI		6.72	5	C			ASSISTED LIVING FACILITY
NEW PARADISE INC.	2001 SW 80 COURT	MIAMI		5.86	5	E			ASSISTED LIVING FACILITY
NICOLE'S FAMILY HOME ALF LLC	3700 SW 147 PLACE	MIAMI		5.78	5				ASSISTED LIVING FACILITY
NIGHTINGALE MANOR	1753 MICHIGAN AVENUE	MIAMI BEACH		1.27	2	B	AE		ASSISTED LIVING FACILITY
NORCRIST HOME, INC.	542 NW 8 STREET	MIAMI		9.12		E			ASSISTED LIVING FACILITY
NORITA ADULT FAMILY CARE, INC.	11971 SW 118 STREET	MIAMI		5.26	4	D			ASSISTED LIVING FACILITY
NORMANDY ESTATES ASSISTED LIVING LLC	7100 RUE GRANVILLE	MIAMI BEACH		1.75	2	B	AE		ASSISTED LIVING FACILITY
NORTH MIAMI ANGEL GARDENS ALF, INC	13010 NORTH EAST 9TH AVENUE	MIAMI		7.87		D			ASSISTED LIVING FACILITY
NORTH MIAMI RETIREMENT LIVING	1595 NE 145 STREET	NORTH MIAMI		4.31	5	E	AE		ASSISTED LIVING FACILITY
NUEVO AMANECER ALF,LLC	9500 SW 94TH COURT	MIAMI		17.18		D			ASSISTED LIVING FACILITY
NURSING LOVE & CARE FACILITY	1045 WEST 23 STREET	HIALEAH		4.52	4	D			ASSISTED LIVING FACILITY
OASIS ADULT CARE	15058 SW 63 ST	MIAMI		7.75	5				ASSISTED LIVING FACILITY
OASIS DE AMOR ALF	9024 SW 21ST TERR	MIAMI		6.79	5				ASSISTED LIVING FACILITY
OASIS HOME FOR ELDERLY	33 WEST 26 STREET	HIALEAH		5.57		E			ASSISTED LIVING FACILITY
ODALYS HOME	4342 SW 129 AVENUE	MIAMI		5.98	5				ASSISTED LIVING FACILITY
OLAZ HOME CARE	4124 SW 97 COURT	MIAMI		6.48	4				ASSISTED LIVING FACILITY
OLD CUTLER RETIREMENT HOME	21640 OLD CUTLER ROAD	MIAMI		6.35	2	A			ASSISTED LIVING FACILITY

STATEWIDE REGIONAL EVACUATION STUDY – SOUTH FLORIDA

APPENDIX B – MIAMI-DADE COUNTY

Name	Address	City	Zip	DEM Elev <sup>1</sup>	Surge Zone	Evac Zone	Flood Zone	Fire Zone	Facility Type
ORTA'S HOME, INC	1201 NW 35 AVENUE	MIAMI		3.88	5	C	AE		ASSISTED LIVING FACILITY
ORULMILA CARE ALF CORP	15700 SW 296 ST	HOMESTEAD		7.11	4	C			ASSISTED LIVING FACILITY
OSMANI M ALF LLC	26423 SW 122ND PLACE	HOMESTEAD		4.57	2	B			ASSISTED LIVING FACILITY
OUR DREAM RETIREMENT HOME	1630-1640 PALM AVENUE	HIALEAH		5.40		D			ASSISTED LIVING FACILITY
OUR FAMILY ASSISTED LIVING FACILITY II I	1813 SW 150TH PL	MIAMI		6.76				7	ASSISTED LIVING FACILITY
OUR GOLDEN HOME II ALF	18400 NW 81 COURT	HIALEAH		5.14			AE		ASSISTED LIVING FACILITY
OUR LADY OF CHARITY	2927 SW 21 TERRACE	MIAMI		7.93	5	E			ASSISTED LIVING FACILITY
OUR LADY OF FATIMA, INC.	2905 NW 10 AVENUE	MIAMI		9.06		E			ASSISTED LIVING FACILITY
OUR LADY OF LOURDES ALF, INC.	14491 SW 153 TERRACE	MIAMI		4.95	4	D			ASSISTED LIVING FACILITY
OUR MERCY RESIDENCE	9441 SW 27 DRIVE	MIAMI		5.34	4				ASSISTED LIVING FACILITY
OVANY'S HOME CARE CORP	526 SW 66 AVENUE	MIAMI		7.52	5	D			ASSISTED LIVING FACILITY
PADRE PIO	403 NW BOULEVARD	MIAMI		3.88	5	E			ASSISTED LIVING FACILITY
PALACE AT KENDALL	11355 SW 84 STREET	MIAMI		7.51	4				ASSISTED LIVING FACILITY
PALACE GARDENS NORTH	1351 NORTH KROME AVENUE	HOMESTEAD		8.43	4	D			ASSISTED LIVING FACILITY
PALM BREEZE ALF	1045-1055 PALM AVENUE	HIALEAH		4.57		D			ASSISTED LIVING FACILITY
PALMETTO ALF II INC	8933 NW 172ND TER	HIALEAH		5.32			AE		ASSISTED LIVING FACILITY
PANDO'S SENIOR CARE, INC.	3015 NW 4 STREET	MIAMI		10.27		E			ASSISTED LIVING FACILITY
PARADISE ADULT CARE	14730 SW 150 STREET	MIAMI		5.56	4				ASSISTED LIVING FACILITY
PARADISE ALF CORP	6524 SW 148 PLACE	MIAMI		6.67	5				ASSISTED LIVING FACILITY
PARADISE RETIREMENT CLUB, INC.	21 SW 75 AVENUE	MIAMI		5.92	5	E			ASSISTED LIVING FACILITY
PARADISE VILLA ALF INC	21164 SW 92 PL	CUTLER BAY	33189	6.63	2	B	AE		ASSISTED LIVING FACILITY
PARAISO HOME OF MIAMI II	9808 SW 147TH PL	MIAMI		7.66	5				ASSISTED LIVING FACILITY
PARK PLACE ASSISTED LIVING INC	8200 SW 43RD TERR	MIAMI		7.38	5	E			ASSISTED LIVING FACILITY
PAULA'S MANSION ALF	13206 SW 218 TERRACE	MIAMI		6.09	3	C			ASSISTED LIVING FACILITY
PAVILION GARDENS	71 W. 30TH STREET	HIALEAH		3.07		E			ASSISTED LIVING FACILITY
PAZ CON AMOR INC	610 NW 33RD AVENUE	MIAMI		9.79		E			ASSISTED LIVING FACILITY
PEACE & CARE ALF	8121 NW 200 TERRACE	MIAMI GARDENS		4.70			AE		ASSISTED LIVING FACILITY
PEREGON LLC	8064 SW 133 CT	MIAMI		7.53	5				ASSISTED LIVING FACILITY
PERSONALIZED HEALTH SERVICES, CORP	8510 SW 12TH STREET	MIAMI		5.46	5	E			ASSISTED LIVING FACILITY
PETSHIRL GROUP HOME, INC.	8361 NE 3 AVE	MIAMI		5.43	4	B			ASSISTED LIVING FACILITY
PINES ALF	1800 SW 11TERRACE	MIAMI		9.43		E			ASSISTED LIVING FACILITY
PIONEER ADULT RESIDENTIAL FACILITY	2166 SW 14 TERRACE	MIAMI		8.65		E			ASSISTED LIVING FACILITY
POINTE OF NORTH GABLES, THE	5890 SW 8 STREET	MIAMI		9.58		E			ASSISTED LIVING FACILITY
PRECIOUS MOMENTS ALF INC	9480 DANA ROAD	MIAMI		6.18	3	B			ASSISTED LIVING FACILITY



STATEWIDE REGIONAL EVACUATION STUDY – SOUTH FLORIDA

APPENDIX B – MIAMI-DADE COUNTY

Name	Address	City	Zip	DEM Elev <sup>1</sup>	Surge Zone	Evac Zone	Flood Zone	Fire Zone	Facility Type
PREMIER ASSISTED LIVING	11401 SW 42 TERR	MIAMI	33165	7.49	5				ASSISTED LIVING FACILITY
PRINCESS GARDENS ALF	5120 -22 NW 4 TERRACE	MIAMI		6.56		E			ASSISTED LIVING FACILITY
PUERTA DE AMOR INC	14551 SW 156TH AVE	MIAMI		5.92	4				ASSISTED LIVING FACILITY
PUPA ALF	7851 NW 197TH ST	MIAMI		6.73	2	A	AE		ASSISTED LIVING FACILITY
R & A SENIOR CARE INC	15355 SW 171 STREET	MIAMI		7.64	4	D			ASSISTED LIVING FACILITY
RAFAELA'S HOME ALF	11750 SW 192 STREET	MIAMI		8.07	4	C			ASSISTED LIVING FACILITY
RAFFA CORP	13961 SW 75 STREET	MIAMI		6.79	5				ASSISTED LIVING FACILITY
RAFFA CORP II	15032 SW 55 TERRACE	MIAMI		7.24	5				ASSISTED LIVING FACILITY
RAINBOW GARDENS A.L.F. #2	1801 NE 182 STREET	NORTH MIAMI BEACH		9.02		C			ASSISTED LIVING FACILITY
RAINBOW GARDENS ALF	1998 NE 178 STREET	NORTH MIAMI BEACH		7.26		C			ASSISTED LIVING FACILITY
RAINBOW HEIGHTS HOME CARE INC.	1430 NW 35 ST	MIAMI		9.15		E			ASSISTED LIVING FACILITY
RANDYS HOME CARE CORP	16201 SW 288 STREET	HOMESTEAD		8.81	4	D			ASSISTED LIVING FACILITY
REBULL FAMILY CARE, INC	19431 FRANJO RD	MIAMI		9.01	3	B			ASSISTED LIVING FACILITY
REFLEXION ALF II	1010 NW 31 AVENUE	MIAMI		6.92		C			ASSISTED LIVING FACILITY
REMANSO ALF INC.	1147 SW 13 AVENUE	MIAMI		8.78		E			ASSISTED LIVING FACILITY
RENACER	115 WEST 5 STREET	HIALEAH		4.90	4	D			ASSISTED LIVING FACILITY
RENACER HOME CARE	644 642 SE 4 PLACE	HIALEAH		5.51		D			ASSISTED LIVING FACILITY
RESIDENCIA CASABELLA ALF CORP	8324 NW 195TH TERRACE	HIALEAH		5.55			AE		ASSISTED LIVING FACILITY
RESIDENCIA ILENIA INC	475 SW 25TH AVENUE	MIAMI		9.95		E			ASSISTED LIVING FACILITY
RESIDENCIA MARBELLA ALF CORP.	19807 NW 86 COURT	MIAMI		4.84	5	E			ASSISTED LIVING FACILITY
RESIDENCIA NUESTRA SENORA DE LA ESPERANZ	11125 SW 48 STREET	MIAMI		6.24	4				ASSISTED LIVING FACILITY
RESIDENCIA SALOME	3525 SW 130 AVENUE	MIAMI		3.87	4				ASSISTED LIVING FACILITY
RESIDENCIA SAN LAZARO HOME CARE CORP.	7120 SW 92 AVENUE	MIAMI		7.11	5				ASSISTED LIVING FACILITY
RESIDENTIAL HOME FOR ADULT CARE I, INC.	1535 NW 25 AVENUE	MIAMI		5.73	5	C	AE		ASSISTED LIVING FACILITY
RESIDENTIAL PARADISE, INC.	9041 SW 142 COURT	MIAMI		6.21	4				ASSISTED LIVING FACILITY
RESIDENTIAL PLAZA AT BLUE LAGOON	5617 NW 7 STREET	MIAMI		4.18	3	C			ASSISTED LIVING FACILITY
REVIVAL HOME, INC.	68 WEST 7 STREET	HIALEAH		4.64	4	D			ASSISTED LIVING FACILITY
REYES HOME CARE	1111 SW 103 COURT	MIAMI		5.36	5				ASSISTED LIVING FACILITY
REYES HOME CARE #2	1640 SW 83RD COURT	MIAMI		6.26	5	E			ASSISTED LIVING FACILITY
REYES SENIOR CARE OF MIAMI, INC.	9830 SW 3 STREET	MIAMI		5.91	5				ASSISTED LIVING FACILITY
REYSE ALF CORP.	20-22 NW 40 COURT	MIAMI		9.12		E			ASSISTED LIVING FACILITY
RICHLAND HOME II	721 NW 13TH AVE	MIAMI		12.76		B			ASSISTED LIVING FACILITY
RICHLAND RETIREMENT SENIOR HOME	3508 SW 26 STREET	MIAMI		9.27	5	C			ASSISTED LIVING FACILITY

STATEWIDE REGIONAL EVACUATION STUDY – SOUTH FLORIDA

APPENDIX B – MIAMI-DADE COUNTY

Name	Address	City	Zip	DEM Elev <sup>1</sup>	Surge Zone	Evac Zone	Flood Zone	Fire Zone	Facility Type
RICK & DAUVY ALF, INC	23120 SW 124 AVENUE	CUTLER RIDGE		9.21	3	C			ASSISTED LIVING FACILITY
RITA MARIA GROUP HOME	15348 SW 33 LANE	MIAMI		6.26	5				ASSISTED LIVING FACILITY
RIVER VILLAS ALF INC	560 NW 1 STREET	MIAMI		4.67	2	B	AE		ASSISTED LIVING FACILITY
RODRIGUEZ ALF #1	2751 NW 209 TERRACE	MIAMI GARDENS		3.66			AE		ASSISTED LIVING FACILITY
RODRIGUEZ ALF #2	20602 NW 33 COURT	MIAMI GARDENS		4.07			AE		ASSISTED LIVING FACILITY
RONA'S RETIREMENT HOME	10900 SW 177 TERRACE	MIAMI		8.31	4	D			ASSISTED LIVING FACILITY
ROSARIO RETIREMENT SENIOR HOME	836 SW 4 AVENUE	MIAMI		14.33		B			ASSISTED LIVING FACILITY
ROSE'S RETIREMENT HOME	11520 SW 108 AVENUE	MIAMI		7.00	4	D			ASSISTED LIVING FACILITY
ROSEWOOD LAKES,INC	14512 ROSEWOOD ROAD	HIALEAH		5.33			AE		ASSISTED LIVING FACILITY
ROYAL DESTINY HOME CARE LLC	3260 NW 179 STREET	MIAMI GARDENS		5.48			AE		ASSISTED LIVING FACILITY
ROYAL GARDENS VILLA	1270 NE 112TH ST	MIAMI		8.20		C			ASSISTED LIVING FACILITY
ROYAL GREEN ALF, INC.	2011 SW 4 STREET	MIAMI		9.12		E			ASSISTED LIVING FACILITY
ROYAL LIVING REST HOME,INC.	2926 SW 2 STREET	MIAMI		10.70		E			ASSISTED LIVING FACILITY
ROYAL OF KENDALL ACLF INC.	12201 SW 93 STREET	MIAMI		6.36	4				ASSISTED LIVING FACILITY
SAINT JOHNS ALF	7580 SW 30 TERRACE	MIAMI		4.77	3	C			ASSISTED LIVING FACILITY
SAINT MARY ADULT CARE	5716 SW 149 PLACE	MIAMI		6.59	5				ASSISTED LIVING FACILITY
SALMO 23 ELDER CARE	277 E 4 ST	HIALEAH		5.88		D			ASSISTED LIVING FACILITY
SAN CAYETANO HOME, INC.	3525 SW 104 COURT	MIAMI		6.55	4				ASSISTED LIVING FACILITY
SAN JUDAS ALF GROUP, INC.	8275 SW 47 TERRACE	MIAMI		6.96	5	E			ASSISTED LIVING FACILITY
SAN JUDAS HOME FOR ELDERLY	14602 NW 87 COURT	HIALEAH		5.26			AE		ASSISTED LIVING FACILITY
SAN JUDAS LOVE & CARE	17715 NW 87 COURT	MIAMI LAKES		5.60			AE	8	ASSISTED LIVING FACILITY
SAN JUDAS PEACE AND CARE	15135 NW 88 COURT	MIAMI LAKES		6.32			AE		ASSISTED LIVING FACILITY
SAN JUDAS TADEO CORP	1620 SW 97 AVENUE	MIAMI		5.02	5				ASSISTED LIVING FACILITY
SAN MARTIN DE PORRAS ALF	1840-42 NW 15 STREET	MIAMI		4.44	4	C	AE		ASSISTED LIVING FACILITY
SAN MARTIN DE PORRAS ALF, INC. #2	16861 SW 92 COURT	MIAMI		10.97	5	C			ASSISTED LIVING FACILITY
SAN RAFAEL HOME HEALTH INC	13373 SW 283 RD STREET	HOMESTEAD		4.66	2	B		5	ASSISTED LIVING FACILITY
SANTA BARBARA HOME I	3317 SW 24 TERRACE	MIAMI		6.43	5	C			ASSISTED LIVING FACILITY
SANTA BARBARA HOME II	3323 SW 24 TERRACE	MIAMI		5.55	5	C			ASSISTED LIVING FACILITY
SANTA CLARA ALF	2830 SW 106 AVENUE	MIAMI		6.47	4				ASSISTED LIVING FACILITY
SANTA FLORA ALF	19005 SW 320 STREET	HOMESTEAD		5.96	4	D			ASSISTED LIVING FACILITY
SANTA TERESA DE JESUS ALF	4010 SW 112 AVE	MIAMI	33165	7.77	5				ASSISTED LIVING FACILITY
SANTANDER RETIREMENT HOME	1702 SW 102 PLACE	MIAMI		5.49	5				ASSISTED LIVING FACILITY
SANTO TOMAS AQUINO ALF, INC	4150 SW 108 AVENUE	MIAMI		5.94	4				ASSISTED LIVING FACILITY
SARA HOME CARE	29100 SW 172 AVENUE	HOMESTEAD		10.20	5	D			ASSISTED LIVING FACILITY

STATEWIDE REGIONAL EVACUATION STUDY – SOUTH FLORIDA

APPENDIX B – MIAMI-DADE COUNTY

Name	Address	City	Zip	DEM Elev <sup>1</sup>	Surge Zone	Evac Zone	Flood Zone	Fire Zone	Facility Type
SARAH'S SENIOR HOME	11310 SW 145 AVENUE	MIAMI		6.91	5				ASSISTED LIVING FACILITY
SARAI HOME CARE INC	326 WEST 11 STREET	HIALEAH		2.87	4	D			ASSISTED LIVING FACILITY
SENIOR HAVEN ASSISTED LIVING INC	6745 SW 32ND TERR	MIAMI		5.79	3	C			ASSISTED LIVING FACILITY
SENIOR RETIREMENT HOME	3033 SW 6 STREET	MIAMI		10.82		E			ASSISTED LIVING FACILITY
SENIOR'S PALACE	1760 EAST 1 AVENUE	HIALEAH		5.27		E			ASSISTED LIVING FACILITY
SERENE LIVING FACILITIES	8615 SW 43RD TERRACE	MIAMI		7.04	5	E			ASSISTED LIVING FACILITY
SHALOM ALF	441 NW 33 AVE	MIAMI		8.50		E			ASSISTED LIVING FACILITY
SHALON ALF	7046 SW 103 PLACE	MIAMI		4.29	4				ASSISTED LIVING FACILITY
SILVER DAYS, ALF	8823 SW 151 COURT	MIAMI		6.72	5				ASSISTED LIVING FACILITY
SOFIA HOME HEALTH CARE INC	950 NE 120 STREET	BISCAYNE PARK		6.19	5	D	AE		ASSISTED LIVING FACILITY
SOL ASSISTED LIVING FACILITY INC	2400 SW 137TH CT	MIAMI		5.57	5				ASSISTED LIVING FACILITY
SOL RADIANTE, INC	221 NE 15 STREET	HOMESTEAD		8.44	4	D			ASSISTED LIVING FACILITY
SOL-PALMERAS A.L.F., INC.	14714 SW 177 TERRACE	MIAMI		9.03	4	D			ASSISTED LIVING FACILITY
SOLUTIONS HOME CARE SERVICES INC	11935 SW 181ST TERRACE	MIAMI		8.20	4	D			ASSISTED LIVING FACILITY
SOUTH DEERING RETIREMENT HOME, INC.	9730 SW 160 STREET	MIAMI		12.01	5	D			ASSISTED LIVING FACILITY
SOUTH FLORIDA HOME SERVICES INC.	140 NW 9 AVENUE	MIAMI		5.94	5	B	AE		ASSISTED LIVING FACILITY
SOUTH FLORIDA SENIOR CARE INC	5247 SW 153 AVE	MIAMI		6.77	5				ASSISTED LIVING FACILITY
SOUTH FLORIDIAN VILLAGE CORP.	9220 SW 45 TERRACE	MIAMI		6.81	4				ASSISTED LIVING FACILITY
SOUTH HIALEAH MANOR	240 EAST 5 STREET	HIALEAH		6.31		D			ASSISTED LIVING FACILITY
SOUTH MIAMI HEALTH FACILITY INC.	7650 S.W. 64TH COURT	MIAMI		6.63	3	C			ASSISTED LIVING FACILITY
SOUTH MIAMI HEIGHTS ALF	11720 SW 181 TERRACE	MIAMI		9.36	4	D			ASSISTED LIVING FACILITY
SOUTH MIAMI SENIOR CARE	15592 SW 183 LANE	MIAMI		8.90	5	D			ASSISTED LIVING FACILITY
SOUTHWIND ADULT CARE	16961 SW 149 AVE	MIAMI		6.60	4	D			ASSISTED LIVING FACILITY
SPECIAL LIFE MOMENTS INC	8902 NW 177TH TERR	MIAMI LAKES	33014	7.01			AE		ASSISTED LIVING FACILITY
SPRING OF LIFE ALF, INC.	11465 SW 57 STREET	MIAMI		6.92	4				ASSISTED LIVING FACILITY
SRA CARIDAD RETIREMENT HOME CARE II	12620 SW 37 TERRACE	MIAMI		5.16	4				ASSISTED LIVING FACILITY
SRA CARIDAD RETIREMENT HOME CARE INC	10840 NW 1ST LANE	MIAMI		5.84	5				ASSISTED LIVING FACILITY
ST DB&Y HOME FOR ELDERLY, INC.	8715 NW 153 TERRACE	HIALEAH		5.30			AE		ASSISTED LIVING FACILITY
ST JOSEPH ALF	16100 SW 101 AVE	MIAMI		9.84	5	D			ASSISTED LIVING FACILITY
ST JUDE HOME, INC.	9981 SW 42 TERRACE	MIAMI		6.30	4				ASSISTED LIVING FACILITY
ST MARY ADULT CARE II	11271 SW 229 TERRACE	MIAMI		5.75	2	B			ASSISTED LIVING FACILITY
STAR OF MARY ADULT CENTER	6425 SW 93 PLACE	MIAMI		6.35	4				ASSISTED LIVING FACILITY
STERLING AVENTURA	2777 NE 183rd ST	AVENTURA		6.81	5	D	AE		ASSISTED LIVING FACILITY
SUANY'S HOME	20411 SW 116 ROAD	MIAMI		7.13	3	B			ASSISTED LIVING FACILITY

STATEWIDE REGIONAL EVACUATION STUDY – SOUTH FLORIDA

APPENDIX B – MIAMI-DADE COUNTY

Name	Address	City	Zip	DEM Elev <sup>1</sup>	Surge Zone	Evac Zone	Flood Zone	Fire Zone	Facility Type
SUN BAY MANOR	8440 SW 155 TERRACE	MIAMI		8.84	4	B			ASSISTED LIVING FACILITY
SUN BAY MANOR II	8820 SW 148 ST	MIAMI	33176	10.56	5	D			ASSISTED LIVING FACILITY
SUN COAST	9111 SW 28 TERRACE	MIAMI		4.70	4				ASSISTED LIVING FACILITY
SUN COAST VILLAGE I	12785 SW 49 TERRACE	MIAMI		6.25	4				ASSISTED LIVING FACILITY
SUN VILLAGE	1350/1360 WEST 31 STREET	HIALEAH		4.15	4	D			ASSISTED LIVING FACILITY
SUNFLOWER'S VILLAGE ALF, INC	8035 SW 13 STREET	MIAMI		5.57	5	E			ASSISTED LIVING FACILITY
SUNFLOWERS VILLAGE II	13295 SW 99 TERRACE	MIAMI		6.27	4				ASSISTED LIVING FACILITY
SUNNY HILLS OF HOMESTEAD, INC	25268 SW 134th Avenue	PRINCETON		9.65	4	B			ASSISTED LIVING FACILITY
SUNRISE ADULT CARE ALF, INC	2847 SW 126TH AVENUE	MIAMI		5.53	4				ASSISTED LIVING FACILITY
SUNRISE ALF	13920 SW 71 LANE	MIAMI		7.47	5				ASSISTED LIVING FACILITY
SUNRISE ALF II	8240 SW 140 AVENUE	MIAMI		6.82	5				ASSISTED LIVING FACILITY
SUNSET GARDENS	9740 SW 77 TERRACE	MIAMI		6.01	4	D			ASSISTED LIVING FACILITY
SUNSET GARDENS II	11173 SW 112 TERRACE	MIAMI		6.46	4	D			ASSISTED LIVING FACILITY
SUNSET GARDENS III	12732 SW 93RD STREET	MIAMI		6.42	4				ASSISTED LIVING FACILITY
SUNSET OAK 1, INC	16100 SW 88 AVENUE ROAD	PALMETTO BAY		4.99	3	C	AE		ASSISTED LIVING FACILITY
SUNSET SENIOR CARE OF MIAMI, INC.	9820 SW 72ND ST	MIAMI		6.79	4	D			ASSISTED LIVING FACILITY
SUNSHINE ADULT CENTER #2	170 WEST 13 STREET	HIALEAH		5.58		D			ASSISTED LIVING FACILITY
SUNSHINE ADULT CENTER CORP.	180 WEST 13 STREET	HIALEAH		5.67		D			ASSISTED LIVING FACILITY
SUPERIOR ALF INC	14610 SW 296 ST	HOMESTEAD		6.00	3	B			ASSISTED LIVING FACILITY
SUPERIOR LIVING OF LITTLE HAVANA, INC	820 S.W. 20TH AVENUE	MIAMI		4.87	5	C	AE		ASSISTED LIVING FACILITY
SUPREME I ALF	8821 SW 41 STREET	MIAMI		6.71	5				ASSISTED LIVING FACILITY
SWANKRIDGE, INC.	122 NW 7 STREET	HOMESTEAD		6.27	4	D			ASSISTED LIVING FACILITY
SWANKRIDGE, INC. #2	120 NW 17 STREET	HOMESTEAD		7.40	4	D			ASSISTED LIVING FACILITY
SWEET CARE HOME ALF, INC	18260 SW 153 COURT	MIAMI		9.73	5	D			ASSISTED LIVING FACILITY
SWEET HOPE ASSISTED LIVING CORP	13551 SW 208TH STREET	MIAMI		11.47	5	C			ASSISTED LIVING FACILITY
SWEET HOUSE INC	28265 SW 173 COURT	MIAMI		9.94	5	D			ASSISTED LIVING FACILITY
SWEET LIFE ALF, INC	11631 SW 100 ST	MIAMI		6.75	4				ASSISTED LIVING FACILITY
SWEET LIVING FACILITY INC.	15505 SW 16 LANE	MIAMI		7.70				7	ASSISTED LIVING FACILITY
SWEET MANSION ALF INC	16925 SW 300 ST	HOMESTEAD		8.28	4	D			ASSISTED LIVING FACILITY
SWEET PARADISE	15418 SW 21TERR	MIAMI		7.71				7	ASSISTED LIVING FACILITY
SWEET RESIDENCE #3	11511 SW 7 STREET	MIAMI		4.85	5				ASSISTED LIVING FACILITY
SWEET RESIDENCE RETIREMENT HOME INC.	4715 SW 95 AVENUE	MIAMI		6.92	4				ASSISTED LIVING FACILITY
SWEET RESIDENCE, INC. II	2178 SW 15 STREET	MIAMI		8.15		E			ASSISTED LIVING FACILITY
SWEETEST HOME INC (THE)	480 NW 26TH AVENUE	MIAMI		10.22		E			ASSISTED LIVING FACILITY

STATEWIDE REGIONAL EVACUATION STUDY – SOUTH FLORIDA

APPENDIX B – MIAMI-DADE COUNTY

Name	Address	City	Zip	DEM Elev <sup>1</sup>	Surge Zone	Evac Zone	Flood Zone	Fire Zone	Facility Type
SYLVIA'S RETIREMENT HOME, INC.	1823 NW 94 STREET	MIAMI		7.61		E			ASSISTED LIVING FACILITY
SYLVIA'S SENIOR HOME	23025 SW 120 AVENUE	MIAMI		8.51	3	C			ASSISTED LIVING FACILITY
T L C ASSISTANT LIVING FACILITY INC	3900 SW 122ND AVE	MIAMI	33175	5.53	4				ASSISTED LIVING FACILITY
T L C HOME, INC.	15101 SW 87 AVENUE	MIAMI		11.21	4	B			ASSISTED LIVING FACILITY
T L C III	8395 SW 112 STREET	MIAMI		10.70	5	D			ASSISTED LIVING FACILITY
T L C RETIREMENT HOME #2	16001 SW 81 AVENUE	MIAMI		6.96	4	B			ASSISTED LIVING FACILITY
TALIA ALF, INC.	14601 SW 50 TERRACE	MIAMI		6.05	5				ASSISTED LIVING FACILITY
TAMIAMI LAKES MONTBLANC ALF	2040 SW 127 AVENUE	MIAMI		6.77	5				ASSISTED LIVING FACILITY
TANIA HOME HEALTH ALF INC	14255 SW 148TH CT	MIAMI		6.80	4				ASSISTED LIVING FACILITY
TENDER LOVING CARE ALF	3100 SW 79 AVENUE	MIAMI		5.05	3	D			ASSISTED LIVING FACILITY
TERE'S SENIOR CARE	17950 SW 155 COURT	MIAMI		8.88	5	D		7	ASSISTED LIVING FACILITY
TGL RESIDENCE & ALF	3210 SW 104 COURT	MIAMI		6.30	5				ASSISTED LIVING FACILITY
TIFFANY SENIOR RESIDENCE	19240 SW 124 COURT	MIAMI		6.21	3	C			ASSISTED LIVING FACILITY
TIKAS ALF INC	14822 Garden Dr.	MIAMI		4.07	5	D	AE		ASSISTED LIVING FACILITY
TL SEA HOME CARE SERVICES	14031 SW 39 ST	MIAMI		5.21	5				ASSISTED LIVING FACILITY
TRIPLET ADORABLE ASSISTED LIVING INC	1105 NE 134th St	NORTH MIAMI		7.15		D			ASSISTED LIVING FACILITY
TROPICAL ALF (THE)	8495 SW40 TERRACE	MIAMI		7.02	5	E			ASSISTED LIVING FACILITY
TROPICAL HEAVEN, INC.	14201 SW 48 LANE	MIAMI		6.90	5				ASSISTED LIVING FACILITY
TROPICAL PARADISE ALF INC	14112 SW 145 PLACE	MIAMI		6.94	4				ASSISTED LIVING FACILITY
TROY & GREG CORP	12260 SW 184 STREET	MIAMI		13.22	5	C			ASSISTED LIVING FACILITY
TRUE TIME HOME CARE CORP	2431 SW 127 COURT	MIAMI		6.17	4				ASSISTED LIVING FACILITY
TWINS SENIORS RESIDENCE ACLF	11334 SW 2 STREET	MIAMI		4.73	5				ASSISTED LIVING FACILITY
TWO SISTERS HOME CARE, INC.	11470 SW 80 TERRACE	MIAMI		6.77	4				ASSISTED LIVING FACILITY
TWO SISTERS LOVE & CARE INC	54-56 NW 45TH AVENUE	MIAMI		9.58		E			ASSISTED LIVING FACILITY
TWO SISTERS PLACE CORP.	2591 SW 124 AVENUE	MIAMI		5.55	4				ASSISTED LIVING FACILITY
TWO SISTERS TENDER CARE LLC	4521 NW 6TH ST	MIAMI		3.01	3	E			ASSISTED LIVING FACILITY
U M E FAMILY CORP	7960 SW 36 STREET	MIAMI		5.28	4	D			ASSISTED LIVING FACILITY
UNITED SENIOR LIVING INC	3716 NW 23RD COURT	MIAMI		6.75			AE		ASSISTED LIVING FACILITY
V & E ALF	9010 SW 17TH TER	MIAMI		7.17	5				ASSISTED LIVING FACILITY
VALDES RETIREMENT HOME, INC.	8100 SW 95 COURT	MIAMI		4.63	4	D			ASSISTED LIVING FACILITY
VARADERO RETIREMENT HOME CARE, INC.	15359 SW 23 LANE	MIAMI		6.17				7	ASSISTED LIVING FACILITY
VARADERO RETIREMENT HOME II, INC	15372 SW 117 STREET	MIAMI		7.18	5				ASSISTED LIVING FACILITY
VEDADO FACILITY CARE	2350 SW 17TH ST	MIAMI		9.20		E			ASSISTED LIVING FACILITY
VENETIAN ISLES ALF, INC	3003 SW 156 PLACE	MIAMI		6.65				7	ASSISTED LIVING FACILITY

STATEWIDE REGIONAL EVACUATION STUDY – SOUTH FLORIDA

APPENDIX B – MIAMI-DADE COUNTY

Name	Address	City	Zip	DEM Elev <sup>1</sup>	Surge Zone	Evac Zone	Flood Zone	Fire Zone	Facility Type
VEREDA NUEVA, INC	12412 SW 215 LANE	MIAMI		8.80	3	C			ASSISTED LIVING FACILITY
VERONA'S RETIREMENT HOME II	12990 SW 190 TERRACE	MIAMI		7.77	4	C			ASSISTED LIVING FACILITY
VI AT AVENTURA	19333 WEST COUNTRY CLUB DRIVE	AVENTURA		3.97	4	D	AE		ASSISTED LIVING FACILITY
VICKY'S ALF	12438 SW 266TH LANE	HOMESTEAD		6.93	3	B			ASSISTED LIVING FACILITY
VICKY'S HOME ALF	6402 SW 41 STREET	MIAMI		7.07	5	D			ASSISTED LIVING FACILITY
VICTORIA RETIREMENT HOME, INC.	3755 NW 13 ST	MIAMI		2.99	4	C	AE		ASSISTED LIVING FACILITY
VICTORIAS DEDICATED RETIREMENT HOME, INC	6890 SW 39TH TER	MIAMI		7.21	4	C			ASSISTED LIVING FACILITY
VIDA NUEVA #1	745 NW 102 ST	MIAMI		8.94		E			ASSISTED LIVING FACILITY
VIDA NUEVA #2	735 NW 102 STREET	MIAMI		8.94		E			ASSISTED LIVING FACILITY
VIDA SIN FIN ALF	3921 NW 179 ST	OPA LOCKA		5.09			AE		ASSISTED LIVING FACILITY
VILLA BLANCA	5384 NW 4 STREET	MIAMI		3.70	5	E			ASSISTED LIVING FACILITY
VILLA CANDITA ALF, INC.	1321-1323 NW 29 AVENUE	MIAMI		3.43	4	C	AE		ASSISTED LIVING FACILITY
VILLA CHIRINOS A.L.F., CORP.	6780 SW 13 STREET	MIAMI		7.75	5	D			ASSISTED LIVING FACILITY
VILLA ESTRELLA ALF, INC	15580 SW 146TH AVE	MIAMI		6.25	4	D			ASSISTED LIVING FACILITY
VILLA ISABEL	7265 NW 5 STREET	MIAMI		4.67	5	E			ASSISTED LIVING FACILITY
VILLA JOSEFA	16139 SW 68 TERRACE	MIAMI		7.32	5				ASSISTED LIVING FACILITY
VILLA MARGO I	3644 SW 22 TERRACE	MIAMI		9.82		C			ASSISTED LIVING FACILITY
VILLA MARGO II	2930 SW 38 COURT	MIAMI		8.76	5	E			ASSISTED LIVING FACILITY
VILLA MARGO III	3669 SW 24 TERRACE	MIAMI		7.99	5	C			ASSISTED LIVING FACILITY
VILLA MARGO IV	2978 SW 27 LANE	MIAMI		7.57	5	C			ASSISTED LIVING FACILITY
VILLA MARGO V	3277 SW 22 TERRACE	MIAMI		9.87		C			ASSISTED LIVING FACILITY
VILLA MARGO VI INC	2820 SW 34 AVENUE	MIAMI		4.07	3	C			ASSISTED LIVING FACILITY
VILLA MARGO VII, INC.	531- 533 NW 34 AVENUE	MIAMI		9.27		E			ASSISTED LIVING FACILITY
VILLA MARGO VIII INC	2256 SW 16TH AVE	MIAMI		8.53		B			ASSISTED LIVING FACILITY
VILLA MARIA ISABEL, INC	2340 NW 1 STREET	MIAMI		10.47		E			ASSISTED LIVING FACILITY
VILLA MARIA PIA	320-22 NW 43 PLACE	MIAMI		7.68		E			ASSISTED LIVING FACILITY
VILLA NORA #2	998 WEST 31 STREET	HIALEAH		4.07	4	D			ASSISTED LIVING FACILITY
VILLA ONI II	5401 SW 98 COURT	MIAMI		6.44	4				ASSISTED LIVING FACILITY
VILLA ONI, INC.	3030 SW 95 COURT	MIAMI		5.46	4				ASSISTED LIVING FACILITY
VILLA ROSE ASSISTED LIVING INC	4231 SW 58TH AVE	MIAMI		10.14		D			ASSISTED LIVING FACILITY
VILLA SERENA I	1200 SW 22 TERRACE	MIAMI		9.10		B			ASSISTED LIVING FACILITY
VILLA SERENA II	60-62 NW 33 AVENUE	MIAMI		14.07		E			ASSISTED LIVING FACILITY
VILLA SERENA III	1777 NW 30 STREET	MIAMI		4.81		E	AE		ASSISTED LIVING FACILITY



STATEWIDE REGIONAL EVACUATION STUDY – SOUTH FLORIDA

APPENDIX B – MIAMI-DADE COUNTY

Name	Address	City	Zip	DEM Elev <sup>1</sup>	Surge Zone	Evac Zone	Flood Zone	Fire Zone	Facility Type
VILLA SERENA IV	754-56 NW 22 COURT	MIAMI		15.41		C			ASSISTED LIVING FACILITY
VILLA SERENA V	2750 NW 6 STREET	MIAMI		15.04		E			ASSISTED LIVING FACILITY
VILLA TORRES, INC.	5710 SW 131 COURT	MIAMI		5.87	4				ASSISTED LIVING FACILITY
VILLA URSULA	1528 NW 34 AVENUE	MIAMI		4.10	5	C	AE		ASSISTED LIVING FACILITY
VIOLETA HOME INC	12 SW 96 AVENUE UNIT B	MIAMI		5.22	5				ASSISTED LIVING FACILITY
VIOLETA'S HOME	3810 N W 2 TERRACE	MIAMI		10.33		E			ASSISTED LIVING FACILITY
VIOLETA'S HOME # 2	3920 NW 6 STREET	MIAMI		7.28		E			ASSISTED LIVING FACILITY
VISTA ALEGRE	6800 SW 130 AVENUE #1	MIAMI		6.11	4				ASSISTED LIVING FACILITY
VJD RESIDENCE INC.	13371 SW 50 ST	MIAMI		6.29	5				ASSISTED LIVING FACILITY
WATERWAY HOMES ALF INC	5895 SW 35 STREET	MIAMI		6.28	3	C			ASSISTED LIVING FACILITY
WE "R" FAMILY USA CORP.	2230 S.W. 131 COURT	MIAMI		6.47	5				ASSISTED LIVING FACILITY
WELCOME HOME ALF	8950 SW 215TH TERRACE	CUTLER RIDGE		8.09	3	A	AE	7	ASSISTED LIVING FACILITY
WELL CARE LIVING, LLC	8610 SW 97 ROAD	MIAMI		5.62	4	D			ASSISTED LIVING FACILITY
WELLNESS LIVING INC	15560 NE 5TH CT	MIAMI		5.95		D	AE		ASSISTED LIVING FACILITY
WEST DADE FAMILY CARE CORP	4585 SW 159TH COURT	MIAMI		7.28	5				ASSISTED LIVING FACILITY
WEST KENDALL ALF, INC	15325 SW 56 TERR	MIAMI		7.14	5				ASSISTED LIVING FACILITY
WEST MIAMI ADULT LIVING FACILITY, INC.	7215 SW 21 ST	MIAMI		7.09	5	D			ASSISTED LIVING FACILITY
WESTVIEW PLEASANT LIVING, INC	2140 NW 126 ST	MIAMI		10.78		E			ASSISTED LIVING FACILITY
WESTWOOD BOARDING HOME ACLF	5301 SW 116 AVENUE	MIAMI		6.98	4				ASSISTED LIVING FACILITY
WHISPERING PINES HOME CARE INC.	8830 SW 196 DRIVE	CUTLER RIDGE		12.46	4	B			ASSISTED LIVING FACILITY
WILLOW HAVEN ALF, INC.	1220 NE 207 STREET	MIAMI		7.21		C			ASSISTED LIVING FACILITY
XANADU LIVING FACILITY	840 NW 44 AVENUE	MIAMI		3.92	3	C	AE		ASSISTED LIVING FACILITY
XINA HOME, INC	9711 SW 135 AVENUE	MIAMI		6.24	4				ASSISTED LIVING FACILITY
XIOMARA HOME	4321 SW 1 STREET	MIAMI		10.51		E			ASSISTED LIVING FACILITY
YAMI'S LOVING HOME INC	1425 SW 91 AVENUE	MIAMI		6.07	5				ASSISTED LIVING FACILITY
ZU SER'S SENIOR CARE, LLC	9603 SW 44 STREET	MIAMI		6.50	4				ASSISTED LIVING FACILITY
BIRTHING CENTER OF SOUTH FLORIDA, INC.	646 WEST PALM DRIVE	FLORIDA CITY		4.86	3	C			BIRTH CENTER
WOMEN'S HEALTH/NATURAL CARE	12944 W DIXIE HWY	NORTH MIAMI		6.05		D	AE		BIRTH CENTER
CONTINENTAL SERVICES GROUP INC		MIAMI		9.59		E			BLOOD BANK
ONEBLOOD INC		MIAMI		14.79		E			BLOOD BANK
COMMUNITY HEALTH OF SOUTH FLORIDA	10300 SW 216TH ST	MIAMI		5.99	2	B	AE		CRISIS STABILIZATION UNIT
MIAMI BEHAVIORAL HEALTH CENTER	3800-3830 WEST FLAGLER STREET	MIAMI		10.53		E			CRISIS STABILIZATION UNIT
ADVANCED AIR AMB CORP	12360 SW 132ND CT STE 208	MIAMI	33186	7.75	5				EMERGENCY MEDICAL SERVICE

STATEWIDE REGIONAL EVACUATION STUDY – SOUTH FLORIDA

APPENDIX B – MIAMI-DADE COUNTY

Name	Address	City	Zip	DEM Elev <sup>1</sup>	Surge Zone	Evac Zone	Flood Zone	Fire Zone	Facility Type
BAPTIST HOSPITAL OF MIAMI HELIPAD (BAPTIST AIR TRANSPORT)	8900 N KENDALL DR	MIAMI	33176	6.93	5	D			EMERGENCY MEDICAL SERVICE
CITY OF HIALEAH EMERGENCY OPERATIONS CENTER (HIALEAH FIRE RESCUE)	83 E 5TH ST	HIALEAH	33010	6.13		D			EMERGENCY MEDICAL SERVICE
CORAL GABLES FD ST 1 (CORAL GABLES FIRE AND RESCUE)	2815 SALZEDO ST	MIAMI	33134	13.97		E			EMERGENCY MEDICAL SERVICE
FLORIDA MEDI-VAN AMB SVC INC	2950 NW 7TH AVE	MIAMI	33127	10.12		E			EMERGENCY MEDICAL SERVICE
MIAMI BEACH FD ST 2 (MIAMI BEACH FIRE AND RESCUE)	2300 PINETREE DR	MIAMI BEACH	33140	6.99	4	B	AE		EMERGENCY MEDICAL SERVICE
RANDLE-EASTERN AMBULANCE SERV	7255 NW 19TH ST	MIAMI	33126	4.09	5	E			EMERGENCY MEDICAL SERVICE
SKYSERVICE LIFEGUARD AMB	1521 ALTON RD STE 400	MIAMI BEACH	33139	3.28	3	B	AE		EMERGENCY MEDICAL SERVICE
TRINITY AIR AMB INTERNATIONAL	464 OCEAN BLVD	NORTH MIAMI BEACH	33160	4.53	3	B			EMERGENCY MEDICAL SERVICE
VLG KEY BISCAYNE FIRE RESCUE	560 CRANDON BLVD	KEY BISCAYNE	33149	4.51	2	A	AE		EMERGENCY MEDICAL SERVICE
AMERICARE RENAL CENTER LLC	2601 SW 37TH AVE STE 138	MIAMI		10.33		C			END-STAGE RENAL DISEASE
AVENTURA DIALYSIS CENTER	19010 NE 29TH AVE	AVENTURA		4.02	4	D	AE		END-STAGE RENAL DISEASE
BMA METROPOLITIAN	5550 W FLAGLER ST	MIAMI		10.30		E			END-STAGE RENAL DISEASE
BMA OF CUTLER RIDGE	18942 S DIXIE HWY	MIAMI		9.41	3	B			END-STAGE RENAL DISEASE
BMA OF HOMESTEAD	99 NE 8TH ST	HOMESTEAD		5.94	4	D			END-STAGE RENAL DISEASE
BMA OF KENDALL	9193 SW 72ND ST STE 100	MIAMI		6.00	5				END-STAGE RENAL DISEASE
BMA OF MIAMI	1601 NW 8TH AVE	MIAMI		13.60		B			END-STAGE RENAL DISEASE
BMA OF SOUTH MIAMI	8770 SW 144TH ST	MIAMI		14.49		D			END-STAGE RENAL DISEASE
BMA OF WEST DADE	2791 SW 137TH AVE	MIAMI		6.32	5				END-STAGE RENAL DISEASE
BMA OF WEST KENDALL	12000 SW 131ST AVE	MIAMI		6.22	4				END-STAGE RENAL DISEASE
CENTER FOR KIDNEY DISEASE AT NORTH SHORE	1190 NW 95TH ST STE 208	MIAMI		6.77	5	E			END-STAGE RENAL DISEASE
CORAL GABLES KIDNEY CENTER	3280 PONCE DE LEON BLVD	CORAL GABLES		10.53		E			END-STAGE RENAL DISEASE
DADELAND DIALYSIS	9175 SW 87TH AVE	MIAMI	33176	15.68		D			END-STAGE RENAL DISEASE
DONATE MEDICAL CENTER INC	1871 CORAL WAY STE 101	MIAMI		9.75		E			END-STAGE RENAL DISEASE
FLORIDA DIALYSIS INSTITUTE INC	9999 NE 2ND AVE STE 119	MIAMI SHORES	33138	7.79		C			END-STAGE RENAL DISEASE
FLORIDA RENAL CENTER	5300 W FLAGLER ST	CORAL GABLES		11.23		E			END-STAGE RENAL DISEASE
FRESENIUS MEDICAL CARE OF NARANJA	26585 S DIXIE HWY	HOMESTEAD		8.63	4	C			END-STAGE RENAL DISEASE
INTERAMERICAN DIALYSIS INSTITUTE	7815 CORAL WAY STE 115	MIAMI		6.05	3	E	AE		END-STAGE RENAL DISEASE
JOHN CUNIO DIALYSIS CENTER	2561 CORAL WAY	MIAMI		12.89		E			END-STAGE RENAL DISEASE

STATEWIDE REGIONAL EVACUATION STUDY – SOUTH FLORIDA

APPENDIX B – MIAMI-DADE COUNTY

Name	Address	City	Zip	DEM Elev <sup>1</sup>	Surge Zone	Evac Zone	Flood Zone	Fire Zone	Facility Type
KENDALL KIDNEY CARE	8364 MILLS DR STE 1740	MIAMI		7.67	5				END-STAGE RENAL DISEASE
KIDNEY SPA LLC	219 NW 12TH AVE STE CU4	MIAMI		4.38	2	B	AE		END-STAGE RENAL DISEASE
LAKES DIALYSIS CENTER INC	7980 NW 155TH ST 2ND FL	MIAMI LAKES		4.69			AE		END-STAGE RENAL DISEASE
MIAMI CAMPUS DIALYSIS	1500 NW 12TH AVE STE 106	MIAMI		6.33		B	AE		END-STAGE RENAL DISEASE
MIAMI EAST DIALYSIS	1250 NW 7TH ST STE 106	MIAMI		7.22		B			END-STAGE RENAL DISEASE
MIAMI NORTH DIALYSIS	860 NE 125TH ST	NORTH MIAMI		7.31	5	D	AE		END-STAGE RENAL DISEASE
NEW START DIALYSIS CENTER INC	900 NE 125 ST STE 210	NORTH MIAMI		7.07	5	D	AE		END-STAGE RENAL DISEASE
RENOVATION OF LIFE DIALYSIS CENTER CORP	14505 COMMERCE WAY STE 600	MIAMI LAKES		4.93			AE		END-STAGE RENAL DISEASE
SOUTH BEACH DIALYSIS	1711 ALTON RD	MIAMI BEACH		1.31	2	B	AE		END-STAGE RENAL DISEASE
SOUTH DADE KIDNEY CENTER	11040 SW 184TH ST	CUTLER BAY		12.12	5	D			END-STAGE RENAL DISEASE
SOUTH FLORIDA DIALYSIS CENTER CORP	8057 NORTHWEST 155 ST	MIAMI LAKES		5.89			AE		END-STAGE RENAL DISEASE
ANNE BATES LEACH EYE HOSPITAL	900 NW 17TH ST	MIAMI	33136	17.32		B			HOSPITAL
HEALTHSOUTH REHABILITATION HOSPITAL OF MIAMI	20601 OLD CUTLER RD	MIAMI	33189	11.72	4	B	AE		HOSPITAL
KINDRED HOSPITAL - SOUTH FLORIDA-CORAL GABLES	5190 SW 8TH ST	CORAL GABLES	33134	10.52		E			HOSPITAL
SELECT SPECIALTY HOSPITAL - MIAMI	955 NW 3RD ST	MIAMI	33128	1.62	4	B	AE		HOSPITAL
SISTER EMMANUEL HOSPITAL/MERCY HOSPITAL (SISTER EMMANUEL HOSPITAL)	3663 S MIAMI AVE	MIAMI	33133	5.99	2	B	AE		HOSPITAL
SOUTH FLORIDA EVALUATION AND TREATMENT CENTER	18680 SW 376 ST	FLORIDA CITY	33034	5.80	3	B	A		HOSPITAL
ST CATHERINE'S REHABILITATION HOSPITAL	1050 NE 125TH ST	NORTH MIAMI	33161	7.63		D	AE		HOSPITAL
UNIVERSITY OF MIAMI HOSPITAL AND CLINICS	1475 NW 12TH AVE	MIAMI	33136	3.94	3	B	AE		HOSPITAL
WEST GABLES REHABILITATION HOSPITAL	2525 SW 75TH AVE	MIAMI	33155	7.30	5	C			HOSPITAL
AVENTURA HOSPITAL AND MEDICAL CENTER	20900 BISCAYNE BLVD	AVENTURA	33180	5.34	4	D			HOSPITAL - ACUTE CARE
BAPTIST HOSPITAL OF MIAMI	8900 N KENDALL DR	MIAMI	33176	11.30		D			HOSPITAL - ACUTE CARE
CORAL GABLES HOSPITAL	3100 DOUGLAS RD	CORAL GABLES	33134	8.53	5	E			HOSPITAL - ACUTE CARE
HEALTH SOUTH DOCTOR'S HOSPITAL	5000 UNIVERSITY DR	CORAL GABLES	33146	6.59	2	C			HOSPITAL - ACUTE CARE
HOMESTEAD HOSPITAL	975 BAPTIST WAY	HOMESTEAD	33033	7.93	4	C			HOSPITAL - ACUTE CARE
JACKSON SOUTH COMMUNITY HOSPITAL	1611 NW 12TH AVE	MIAMI	33136	13.21	5	D			HOSPITAL - ACUTE CARE
LARKIN COMMUNITY HOSPITAL	7031 SW 62ND AVE	SOUTH MIAMI	33143	10.76	5	C			HOSPITAL - ACUTE CARE
METROPOLITAN HOSPITAL OF MIAMI	5959 NW 7TH ST	MIAMI	33126	5.33	5	E			HOSPITAL - ACUTE CARE
MOUNT SINAI MEDICAL CENTER	4300 ALTON RD	MIAMI BEACH	33140	5.88	4	B	AE		HOSPITAL - ACUTE CARE
NORTH SHORE MEDICAL CENTER	1100 NW 95TH ST	MIAMI	33150	6.53	5	E			HOSPITAL - ACUTE CARE

STATEWIDE REGIONAL EVACUATION STUDY – SOUTH FLORIDA

APPENDIX B – MIAMI-DADE COUNTY

Name	Address	City	Zip	DEM Elev <sup>1</sup>	Surge Zone	Evac Zone	Flood Zone	Fire Zone	Facility Type
SISTER EMMANUEL HOSPITAL/MERCY HOSPITAL (MERCY HOSPITAL A CAMPUS OF PLANTATION GENERAL)	3663 S MIAMI AVE	MIAMI	33133	5.99	2	B	AE		HOSPITAL - ACUTE CARE
SOUTH MIAMI HOSPITAL	6200 SW 73RD ST	SOUTH MIAMI	33143	11.42	5	C			HOSPITAL - ACUTE CARE
UNIVERSITY OF MIAMI HOSPITAL	1400 NW 12TH AVE	MIAMI	33136	5.87	5	B	AE		HOSPITAL - ACUTE CARE
WEST KENDALL BAPTIST HOSPITAL	9555 SW 162 AVE	MIAMI	33196	6.09	5				HOSPITAL - ACUTE CARE
WESTCHESTER GENERAL HOSPITAL	2500 SW 75TH AVE	MIAMI	33012	7.45	5	C			HOSPITAL - ACUTE CARE
MIAMI CHILDREN'S HOSPITAL	3100 SW 62ND AVE	MIAMI	33155	7.28	3	C			HOSPITAL - PEDIATRIC
JACKSON MEMORIAL HOSPITAL	1611 NW 12TH AVE	MIAMI	33136	15.82		B			HOSPITAL - TRAUMA
MIAMI VA HEALTHCARE SYSTEM	1201 NW 16TH ST	MIAMI	33744	9.75		B	AE		HOSPITAL - VA
AGAPE FAMILY MINISTRIES	22790 SW 112TH AVE	MIAMI		5.37	2	B			RESIDENTIAL TREATMENT FACILITY
BAYVIEW CENTER FOR MENTAL HEALTH	15501 NE 6 AVENUE, APT D-203	NORTH MIAMI		7.04		D	AE		RESIDENTIAL TREATMENT FACILITY
BAYVIEW CENTER FOR MENTAL HEALTH	13390 NORTHEAST 6TH AVENUE	MIAMI		7.44		D			RESIDENTIAL TREATMENT FACILITY
CITRUS HEALTH NETWORK	1339 SE 9 AVE	HIALEAH		4.59	4	D			RESIDENTIAL TREATMENT FACILITY
DOUGLAS GARDENS COMMUNITY MENTAL HEALTH	15501 NE 6 AVE	MIAMI		7.04		D	AE		RESIDENTIAL TREATMENT FACILITY
DOUGLAS GARDENS COMMUNITY MENTAL HEALTH	17000 NORTHEAST 21ST AVENUE	NORTH MIAMI BEACH		7.98		C			RESIDENTIAL TREATMENT FACILITY
FELLOWSHIP HOUSE	27255 SW 144 AVE	HOMESTEAD		5.41	3	C			RESIDENTIAL TREATMENT FACILITY
FELLOWSHIP HOUSE	1011 NW 37TH AVE	MIAMI		6.21		C	AE		RESIDENTIAL TREATMENT FACILITY
G & G HOLISTIC ADDICTION TREATMENT INC	1590 NE 162ND ST	NORTH MIAMI BEACH		9.40		E			RESIDENTIAL TREATMENT FACILITY
OLIVER-PYATT CENTERS	6100 SW 76TH STREET	SOUTH MIAMI		10.30	5	C			RESIDENTIAL TREATMENT FACILITY
OLIVER-PYATT CENTERS	5151 SW 61ST AVENUE	SOUTH MIAMI		8.26	3	C			RESIDENTIAL TREATMENT FACILITY
PASSAGEWAY RESIDENCE OF DADE COUNTY	2255 NW 10TH AVENUE	MIAMI		9.46		E			RESIDENTIAL TREATMENT FACILITY
TRANSITIONS	19377 NE 10 AVENUE, APARTMENT 102	MIAMI		7.82		C			RESIDENTIAL TREATMENT FACILITY
ARCH PLAZA NURSING & REHABILITATION CENT	12505 NE 16TH AVENUE	NORTH MIAMI		4.58	4	D	AE		SKILLED NURSING FACILITY
AVENTURA PLAZA REHABILITATION & NURSING	1800 NE 168 ST	NORTH MIAMI BEACH	33162	9.28		C			SKILLED NURSING FACILITY

STATEWIDE REGIONAL EVACUATION STUDY – SOUTH FLORIDA

APPENDIX B – MIAMI-DADE COUNTY

Name	Address	City	Zip	DEM Elev <sup>1</sup>	Surge Zone	Evac Zone	Flood Zone	Fire Zone	Facility Type
CLARIDGE HOUSE NURSING & REHABILITATION	13900 NE 3RD COURT	NORTH MIAMI		2.11	4	D	AE		SKILLED NURSING FACILITY
CORAL GABLES NURSING AND REHABILITATION	7060 SW 8TH STREET	MIAMI		8.97		D			SKILLED NURSING FACILITY
CORAL REEF NURSING AND REHAB CENTER	9869 SW 152ND STREET	MIAMI		8.52	4	D			SKILLED NURSING FACILITY
CROSS GARDENS CARE CENTER	190 NE 191ST STREET	MIAMI		5.14			AE		SKILLED NURSING FACILITY
EAST RIDGE RETIREMENT VILLAGE INC	19301 SW 87TH AVENUE	MIAMI		12.93	5	A			SKILLED NURSING FACILITY
FAIR HAVENS CENTER	201 CURTISS PKWY	MIAMI SPRINGS		5.49		D			SKILLED NURSING FACILITY
FLORIDEAN NURSING HOME INC	47 NW 32 PLACE	MIAMI		17.99		E			SKILLED NURSING FACILITY
FOUNTAINHEAD CARE CENTER	390 NE 135TH ST	NORTH MIAMI		4.59	4	D	AE		SKILLED NURSING FACILITY
FRANCO NURSING & REHABILITATION CENTER	800 NW 95TH ST	MIAMI		7.38	5	E			SKILLED NURSING FACILITY
GOLDEN GLADES NURSING AND REHABILITATION	220 SIERRA DRIVE	MIAMI		5.65		D	AE		SKILLED NURSING FACILITY
GRAMMERCY PARK NURSING & REHABILITATION CENTER	17475 S DIXIE HWY	MIAMI		14.06	5	C			SKILLED NURSING FACILITY
HAMPTON COURT NURSING AND REHABILITATION	16100 NW 2ND AVENUE	NORTH MIAMI BEACH		5.21		D	AE		SKILLED NURSING FACILITY
HARMONY HEALTH CENTER	9820 N KENDALL DRIVE	MIAMI		11.24		D			SKILLED NURSING FACILITY
HEARTLAND HEALTH CARE CENTER KENDALL	9400 SW 137TH AVENUE	KENDALL		8.25	5				SKILLED NURSING FACILITY
HEARTLAND HEALTH CARE CENTER MIAMI LAKES	5725 NW 186 STREET	HIALEAH		5.57			AE		SKILLED NURSING FACILITY
HEBREW HOME OF SOUTH BEACH	320 COLLINS AVENUE	MIAMI BEACH		5.02	3	B	AE		SKILLED NURSING FACILITY
HIALEAH NURSING AND REHABILITATION CENTE	190 W 28TH STREET	HIALEAH		4.51		E			SKILLED NURSING FACILITY
HOMESTEAD MANOR A PALACE COMMUNITY	1330 NW 1ST AVE	HOMESTEAD		7.80	4	D			SKILLED NURSING FACILITY
JACKSON MEMORIAL LONG TERM CARE CENTER	2500 NW 22ND AVE	MIAMI		5.98		E	AE		SKILLED NURSING FACILITY
JACKSON MEMORIAL PERDUE MEDICAL CENTER	19590 OLD CUTLER ROAD	CUTLER RIDGE		9.54	3	A			SKILLED NURSING FACILITY
JACKSON PLAZA NURSING & REHABILITATION CENTER (JACKSON PLAZA NURSING & REHABILITATION C)	1861 NW 8TH AVE	MIAMI		15.55		B			SKILLED NURSING FACILITY
MIAMI SHORES NURSING AND REHAB CENTER	9380 NW 7TH AVE	MIAMI		8.58		E			SKILLED NURSING FACILITY
NORTH BEACH REHABILITATION CENTER	2201 NE 170TH STREET	NORTH MIAMI BEACH		8.00		C			SKILLED NURSING FACILITY
NURSING CENTER AT MERCY, THE	3671 S MIAMI AVE	MIAMI		9.95	4	B	AE		SKILLED NURSING FACILITY
OCEANSIDE EXTENDED CARE CENTER	550 9TH STREET	MIAMI BEACH		2.84	2	B	AE		SKILLED NURSING FACILITY

STATEWIDE REGIONAL EVACUATION STUDY – SOUTH FLORIDA

APPENDIX B – MIAMI-DADE COUNTY

Name	Address	City	Zip	DEM Elev <sup>1</sup>	Surge Zone	Evac Zone	Flood Zone	Fire Zone	Facility Type
PALACE AT KENDALL NURSING AND REHABILITA	11215 SW 84TH STREET	MIAMI		9.06	5				SKILLED NURSING FACILITY
PALM GARDEN OF AVENTURA	21251 E DIXIE HIGHWAY	NORTH MIAMI BEACH		8.41		D			SKILLED NURSING FACILITY
PALMETTO SUB ACUTE CARE CENTER, INC	7600 SW 8TH STREET	MIAMI		7.69		D			SKILLED NURSING FACILITY
PINECREST CONVALESCENT CENTER	13650 NE 3RD COURT	NORTH MIAMI		2.68	4	D	AE		SKILLED NURSING FACILITY
PINES NURSING HOME	301 NE 141 STREET	MIAMI		1.97	4	D	AE		SKILLED NURSING FACILITY
PONCE PLAZA NURSING & REHABILITATION CENTER	335 SW 12 AVE	MIAMI		16.30		B			SKILLED NURSING FACILITY
REGENTS PARK AT AVENTURA	18905 NE 25TH AVE	AVENTURA		7.34		C			SKILLED NURSING FACILITY
RIVERSIDE CARE CENTER	899 NW 4TH STREET	MIAMI		4.33	2	B	AE		SKILLED NURSING FACILITY
RIVIERA HEALTH RESORT	6901 YUMURI ST	CORAL GABLES		6.18	3	C			SKILLED NURSING FACILITY
SELECT SPECIALTY HOSPITAL - MIAMI (VICTORIA NURSING & REHABILITATION CENTER)	955 NW 3RD ST	MIAMI	33128	1.62	4	B	AE		SKILLED NURSING FACILITY
SIGNATURE HEALTHCARE OF BROOKWOOD GARDEN	1990 S CANAL DRIVE	HOMESTEAD		5.81	3	C			SKILLED NURSING FACILITY
SINAI PLAZA NURSING & REHAB CENTER	201 NE 112TH ST	MIAMI	33161	12.05		C			SKILLED NURSING FACILITY
SOUTH POINTE PLAZA REHABILITATION AND NU	42 COLLINS AVENUE	MIAMI BEACH		4.94	3	B	AE		SKILLED NURSING FACILITY
ST ANNES NURSING CENTER, ST ANNES RESIDENCE	11855 QUAIL ROOST DR	MIAMI		11.00	4	C			SKILLED NURSING FACILITY
ST CATHERINE'S REHABILITATION HOSPITAL (VILLA MARIA NURSING CENTER)	1050 NE 125TH ST	NORTH MIAMI	33161	7.63		D	AE		SKILLED NURSING FACILITY
TREASURE ISLE CARE CENTER	1735 N TREASURE DR	NORTH BAY VILLAGE	33141	4.21	3	B	AE		SKILLED NURSING FACILITY
UNITY HEALTH AND REHABILITATION CENTER	1404 NW 22ND STREET	MIAMI		11.24		E			SKILLED NURSING FACILITY
VI AT AVENTURA	19333 WEST COUNTRY CLUB DRIVE	AVENTURA		3.97	4	D	AE		SKILLED NURSING FACILITY
WATERCREST CARE CENTER	16650 W DIXIE HWY	NORTH MIAMI BEACH		3.09	3	A	AE		SKILLED NURSING FACILITY



**Table 3**  
**Other Critical Facilities Vulnerability Assessment – Facilities with at Least One Risk Factor**

Name	Address	City	Zip	DEM Elev	Surge Zone <sup>2</sup>	Evac Zone	Flood Zone	Fire Zone	Facility Type
BURRS STRIP		MIAMI	33177	9.57	4	C			AIRPORT
HOMESTEAD ARB		HOMESTEAD	33039	5.16	2	B	AE		AIRPORT
HOMESTEAD GENERAL AVIATION AIRPORT	28700 SW 217 AVE	HOMESTEAD	33030	4.75	4	D			AIRPORT
KENDALL-TAMIAMI EXECUTIVE AIRPORT		MIAMI	33186	6.07	4			7	AIRPORT
LINDBERGH'S LANDING AIRSTRIP		MIAMI	33187	6.15	4				AIRPORT
MACS FIELD	23799 SW 167th Ave	HOMESTEAD	33031	7.28	4	D			AIRPORT
MIAMI SEAPLANE BASE				4.76	2	B	AE		AIRPORT
MJD STOLPORT		MIAMI	33170	4.51	4	D			AIRPORT
OPA-LOCKA EXECUTIVE AIRPORT	14201 NW 42ND AVE	OPA LOCKA	33054	8.21			AE		AIRPORT
RICHARDS FIELD		MIAMI	33170	6.42	4	D			AIRPORT
THE WRIGHT PLACE STOLPORT				7.18	4	D			AIRPORT
CAROUSEL CONNECTION, INC.	8505 MILLS DRIVE.	MIAMI	33183	7.95	5				ATTRACTION
CASINO PRINCESA MOORING	Plant Road	MIAMI	33132	4.56	3	B	AE		ATTRACTION
MIAMI DADE CO. PARKS( LARRY & PENNY PARK)	12451 S.W. 184 ST.	MIAMI	33177	12.41	5	D			ATTRACTION
MIAMI DADE COUNTY PARKS (CRANDON PARK)	4000 CRANDON BLVD	KEY BISCAYNE	33149	2.20	1	A	AE		ATTRACTION
MIAMI SEAQUARIUM	4400 RICKENBACKER CSWAY	KEY BISCAYNE	33149	2.74	1	A	AE		ATTRACTION
SEGA GAMEWORKS, LLC	5701 SUNSET DR	MIAMI	33143	8.95	4	C			ATTRACTION
Aerojet Canal Public Access Ramp	U.S. Highway One just south of bridge cr	FLORIDA CITY	33034	0.46	1	A	AE		BOAT RAMP
ANTONIO MACEO PARK	5135 NW 7 ST	MIAMI	33126	0.82	2	C			BOAT RAMP
Barry Kutun Public Boat Ramp	~1802 Purdy Avenue	MIAMI BEACH	33139	2.03	1	B	AE		BOAT RAMP
Bill Bird Marina - Haulover Marine Center Public Boat Ramp	10800 Collins Avenue	MIAMI	33154	0.91	1	B	AE		BOAT RAMP
Bill Sadowski Park and Nature Center - Canoe and Kayak Launch Beach	17555 SW 79 Avenue	MIAMI (PALMETTO BAY)	33157	0.71	1	C	AE		BOAT RAMP
Card Sound Bridge West Public Boat Ramp (Near Toll Booth) (Smaller boats only, needs	Card Sound Road - west end of bridge (Mi	LEY LARGO	33037	0.62	1	A	VE		BOAT RAMP

<sup>2</sup> Feet above NAVD88, NA = not covered by the Digital Elevation Model

STATEWIDE REGIONAL EVACUATION STUDY – SOUTH FLORIDA

APPENDIX B – MIAMI-DADE COUNTY

Name	Address	City	Zip	DEM Elev	Surge Zone <sup>2</sup>	Evac Zone	Flood Zone	Fire Zone	Facility Type
repair)									
Coral Reef Park - Canoe and Kayak Launch Beach	about 14960 SW 77th Avenue	PALMETTO BAY	33157	-0.24	2	B	AE		BOAT RAMP
Cutler Drain Canal ( C-100C East of Water Control Structure S-119 )	SW 92 Avenue	MIAMI (KENDALL)	33176	5.09	4	D			BOAT RAMP
Cutler Drain Canal ( C-100C West of Water Control Structure S-119 )	SW 92 Avenue	MIAMI (KENDALL)	33176	2.74	3	D			BOAT RAMP
Deering Point Canoe / Kayak Launch	~17300 Old Cutler Road	MIAMI	0	2.92	1	A	VE		BOAT RAMP
Everglades & Francis S. Taylor WMA - Tamiami Trail - Three Mile Boat Ramp - FWC # R-33	Access road is only 1.3 miles west of Kr	MIAMI	33194	4.49	5		A		BOAT RAMP
Everglades & Francis S. Taylor WMA - Tamiami Trail at L-67A Canal FWC # R-1	Access road on north side of US 41, 12 m	MIAMI	33194	5.18	5		A		BOAT RAMP
Everglades & Francis S. Taylor WMA - Tamiami Trail at L-67C Canal FWC # R-45	Access road off north side of US 41, 12	MIAMI	33194	5.18	5		A		BOAT RAMP
Everglades & Francis S. Taylor WMA - Tamiami Trail at S-12-A	North shoulder of US 41, 21 miles west o	MIAMI	33194	5.61	4		A		BOAT RAMP
Everglades & Francis S. Taylor WMA - Tamiami Trail at S-12-C FWC # 76	North shoulder of US 41, 15.4 miles west	MIAMI	33194	5.46	5		A		BOAT RAMP
Everglades & Francis S. Taylor WMA - Tamiami Trail at S-12-D FWC # 75	North shoulder of US 41, 12.6 miles west	MIAMI	33194	5.20	5		A		BOAT RAMP
Everglades & Francis S. Taylor WMA - Tamiami Trail at S-333 Airboat Ramp	Tamiami Trail at Water Structure S-333,		0	5.16	5		A		BOAT RAMP
Everglades & Francis S. Taylor WMA - Tamiami Trail at S-334 Airboat Ramp	Access road is 1.3 miles west of Krome A	MIAMI	33194	4.27			A		BOAT RAMP
Everglades National Park - Hell's Bay Canoe Trail	Main Park Road	HOMESTEAD	33034	-0.61	1	A			BOAT RAMP
Everglades National Park - Nine Mile Pond Canoe Trail	Main Park Road	HOMESTEAD	33034	0.08	1	A			BOAT RAMP
Everglades National Park - West Lake Boat Launch (Motors Restricted)	Main Park Road	HOMESTEAD	33034	4.17	1	A			BOAT RAMP
Glenn Garrett Memorial Park	Ingraham Hwy (SR 9336)	HOMESTEAD	33034	1.56	2	B	A		BOAT RAMP
Legion Park Public Boat Ramp	Biscayne Boulevard at NE 66th Street	MIAMI	33138	1.29	1	C	AE		BOAT RAMP
Morningside Park Public Boat Ramp	750 Northeast 55th Terrace	MIAMI	33137	1.47	1	C	VE		BOAT RAMP
Pelican Harbor Park Boat Ramp	1275 NE 79 Street	MIAMI	33138	1.44	1	B	AE		BOAT RAMP
Seminole Boat Ramp at Dinner Key	3400 Pan American Dr.	MIAMI	33133	2.29	1	B	VE		BOAT RAMP
Snake Creek Canal ( C-9 ) at Highway 441	NW 2nd Avenue (US 441), just north of NW	MIAMI (MIAMI GARDENS)	33169	3.79	4	D	AE		BOAT RAMP
Snapper Creek Canal ( C-2 ) at SW 97th Avenue	North Snapper Creek Drive & SW 97th Cour	MIAMI (SUNSET)	33173	4.65	4	D			BOAT RAMP
Tamiami Trail 40 Mile Bend Primitive Public Boat	North shoulder of Tamiami Trail at	MIAMI	33194	6.46	5		A		BOAT RAMP

STATEWIDE REGIONAL EVACUATION STUDY – SOUTH FLORIDA

APPENDIX B – MIAMI-DADE COUNTY

Name	Address	City	Zip	DEM Elev	Surge Zone <sup>2</sup>	Evac Zone	Flood Zone	Fire Zone	Facility Type
Ramp	40 mi								
Watson Island Park	1001 McArthur Causeway	MIAMI	33132	1.38	1	B	AE		BOAT RAMP
TRANSMONTAIGNE PARTNERS LP-FISHER ISLAND TERML	1 "B" ST FISHER ISLAND	MIAMI BEACH	33109	4.78	3	A	AE		BULK FUEL STORAGE
GREYHOUND-MIAMI	4111 NW 27TH ST	MIAMI		4.57	5	E	AE		BUS TERMINAL
GREYHOUND-MIAMI CUTLER RIDGE	10801 CARIBBEAN BLVD	MIAMI		7.21	3	B			BUS TERMINAL
GREYHOUND-MIAMI NORTH	16000 NW 7TH AVE	MIAMI		6.99		E	AE		BUS TERMINAL
CITY OF CORAL GABLES EMERGENCY OPERATIONS CENTER (CORAL GABLES POLICE DEPT HEADQUARTERS)	2801 SALZEDO ST	MIAMI	33134	13.19		E			CALL CENTER
MIAMI BEACH POLICE DEPT HEADQUARTERS	1100 WASHINGTON AVE	MIAMI BEACH	33139	6.11	4	B	AE		CALL CENTER
MIAMI POLICE DEPT HEADQUARTERS	400 NW 2ND AVE	MIAMI	33128	7.02	5	B			CALL CENTER
PINECREST POLICE DEPT HEADQUARTERS	11555 S DIXIE HWY	MIAMI	33156	9.40	5	D			CALL CENTER
U.S. COAST GUARD STATION	100 MACARTHUR CAUSEWAY.	MIAMI BEACH	33139	7.66	5	B	AE		COAST GUARD
ATI CAREER TRAINING CENTER	7265 NW 25TH ST	MIAMI	33122	6.66		E			COLLEGE
ATI CAREER TRAINING CENTER	1525 NW 167TH ST	MIAMI	33169	6.34			AE		COLLEGE
CBT COLLEGE - FLAGLER CAMPUS	8230 W FLAGLER ST	MIAMI	33144	2.91	5	E			COLLEGE
CITY COLLEGE OF MIAMI	9300 S DADELAND BLVD STE 700	MIAMI	33156	7.54	5	C			COLLEGE
COLLEGE OF BUSINESS TECHNOLOGY - EAST KENDALL CAMPUS	8991 SW 107TH AVE STE 200	MIAMI	33176	7.99	4	D			COLLEGE
EMBRY-RIDDLE AERONAUTICAL UNIVERSITY	4800 NW 36TH ST	MIAMI	33122	5.63		E			COLLEGE
EVEREST INSTITUTE	9020 SW 137TH AVE	MIAMI	33186	7.36	5				COLLEGE
FLORIDA CAREER COLLEGE	1321 SW 107TH AVE STE 201B	MIAMI	33174	6.94	5				COLLEGE
FLORIDA INTERNATIONAL UNIVERSITY - BISCAYNE BAY CAMPUS	3000 NE 151ST ST	NORTH MIAMI	33181	7.13	5	A	AE		COLLEGE
ITT TECHNICAL INSTITUTE	7955 NW 12TH ST STE 119	MIAMI	33126	5.06	5				COLLEGE
ITT TECHNICAL INSTITUTE (FLORIDA COLLEGE OF NATURAL HEALTH)	7955 NW 12TH ST STE 119	MIAMI	33126	5.06	5				COLLEGE
JOHNSON & WALES UNIVERSITY	1701 NE 127TH ST	MIAMI	33181	8.87		D	AE		COLLEGE
JONES COLLEGE - MIAMI CAMPUS	11430 N KENDALL DR STE 200	MIAMI	33176	8.65	5				COLLEGE
KEISER CAREER COLLEGE (KEISER CARRIER COLLEGE)	17395 NW 59TH AVE	HIALEAH	33015	6.39			AE		COLLEGE
KEISER UNIVERSITY	8505 MILLS DR	MIAMI	33183	9.00	5				COLLEGE
MIAMI INTERNATIONAL UNIVERSITY OF ART & DESIGN (MIAMI INTLERNATIONAL UNIVERSITY OF ART & DESIGN)	1501 BISCAYNE BLVD STE 100	MIAMI	33132	2.67	2	B	AE		COLLEGE

STATEWIDE REGIONAL EVACUATION STUDY – SOUTH FLORIDA

APPENDIX B – MIAMI-DADE COUNTY

Name	Address	City	Zip	DEM Elev	Surge Zone <sup>2</sup>	Evac Zone	Flood Zone	Fire Zone	Facility Type
Miami-Dade College - West Campus	3800 Northwest 115th Avenue	Doral	33178	10.32				8	COLLEGE
MIAMI-DADE COMMUNITY COLLEGE - KENDALL CAMPUS	11011 SW 104TH ST	MIAMI	33176	6.98	4				COLLEGE
MIAMI-DADE COMMUNITY COLLEGE - WOLFSON CAMPUS	300 NE 2ND AVE	MIAMI	33132	9.19		B			COLLEGE
NOVA SOUTHEASTERN UNIVERSITY	1775 NE 167TH ST	MIAMI	33162	9.47		E			COLLEGE
PHILOSOPHICAL & SPIRITUAL UNIVERSITY	17720 N BAY RD	NORTH MIAMI BEACH	33160	4.30	3	B	AE		COLLEGE
PROFESSIONAL TRAINING CENTER	13926 SW 47TH ST	MIAMI	33175	7.70	5				COLLEGE
ST JOHN VIANNEY SEMINARY COLLEGE	2900 SW 87TH AVE	MIAMI	33165	6.69	5				COLLEGE
TALMUDIC UNIVERSITY/MESIVTA OF GREATER MIAMI (TALMUDIC UNIVERSITY)	4000 ALTON RD	MIAMI BEACH	33140	4.65	3	B	AE		COLLEGE
UNIVERSITY OF MIAMI	1306 STANFORD DR	CORAL GABLES	33146	9.19	3	C			COLLEGE
UNIVERSITY OF MIAMI - MILLER SCHOOL OF MEDICINE	1600 NW 10TH AVE	MIAMI	33136	12.82		B			COLLEGE
YESHIVA GEDOLAH RABBINICAL COLLEGE	1140 ALTON RD	MIAMI BEACH	33139	2.93	2	B	AE		COLLEGE
PORT OF MIAMI	1015 N AMERICA WAY	MIAMI	33132	12.45		B	AE		COMMERCIAL PORTS
COCONUT GROVE CONVENTION CENTER	3500 PAN AMERICAN DR	MIAMI	33133	6.25	3	A	AE		COMMUNITY CENTER
DAVE AND MARY ALPER JEWISH COMMUNITY CENTER	11155 SW 112 AVENUE	MIAMI	33176	7.86	4	D			COMMUNITY CENTER
HOMESTEAD YMCA	1034 NE 8TH ST	HOMESTEAD		6.03	3	C			COMMUNITY CENTER
JAMES S. WALKER COMMUNITY CENTER	800 W 29TH ST	HIALEAH	33012	6.63		D			COMMUNITY CENTER
MIAMI BEACH CONVENTION CENTER	500 CONVENTION CENTER DR	MIAMI BEACH	33139	6.39	4	B	AE		COMMUNITY CENTER
RADISSON MART CONVENTION CENTER	711 NW 72ND AVE	MIAMI	33126	7.49		E			COMMUNITY CENTER
BAY POINT SCHOOL NORTH	20660 NW 47TH AVE	OPA LOCKA	33055	6.71			AE		CORRECTIONAL FACILITY
BAYPOINT SCHOOL WEST	25005 SW 133RD AVE	HOMESTEAD	33032	9.38	3	B			CORRECTIONAL FACILITY
DADE CORRECTIONAL INST	19000 SW 377TH ST	HOMESTEAD	33034	5.39	3	B	A		CORRECTIONAL FACILITY
DADE GROUP HOME	25345 SW 197TH AVE	HOMESTEAD	33031	7.00	5	D			CORRECTIONAL FACILITY
EVERGLADES YOUTH DEVELOPMENT CENTER (EVERGLADES YOUTH DEV CTR)	18500 SW 424TH ST	HOMESTEAD	33034	3.90	2	B	A		CORRECTIONAL FACILITY
HOMESTEAD CORRECTIONAL INSTITUTION	19000 SW 377TH ST	HOMESTEAD	33034	8.86	5	B	A	8	CORRECTIONAL FACILITY
MIAMI NORTH WORK RELEASE CENTER	7090 NW 41ST ST	MIAMI	33166	6.33		E			CORRECTIONAL FACILITY
SOUTHERN GLADES YOUTH CAMP	41600 SW 232ND AVE	HOMESTEAD	33034	4.01	2	B	A		CORRECTIONAL FACILITY
WINGS FOR LIFE JUV CTR	11000 SW 220TH ST	MIAMI	33170	7.14	2	B			CORRECTIONAL FACILITY
3 C'S PRESCHOOL	14920 SW 67 AVENUE	PALMETTO BAY	33158	15.41	5	B			DAY CARE
A & A CHILDREN'S ACADEMY I	10271 SW 92ND TER	MIAMI	33176	7.16	4	D			DAY CARE
A GIFT FROM HEAVEN ACADEMY	14651 SW 104 STREET	MIAMI	33186	7.65	5				DAY CARE

STATEWIDE REGIONAL EVACUATION STUDY – SOUTH FLORIDA

APPENDIX B – MIAMI-DADE COUNTY

Name	Address	City	Zip	DEM Elev	Surge Zone <sup>2</sup>	Evac Zone	Flood Zone	Fire Zone	Facility Type
A LEARNING DAY CARE CENTER FOR KIDS	17 NE 1ST ROAD	HOMESTEAD	33030	7.20	4	C			DAY CARE
A R C PROJECT THRIVE PROGRAM	11025 SOUTHWEST 84TH STREET #6 AND 7	MIAMI	33173	8.81	5				DAY CARE
A TO Z FOR KIDS	1343 ALTON ROAD	MIAMI BEACH	33139	2.78	2	B	AE		DAY CARE
A.B.F. LEARNING CENTER	13350 SW 288 STREET	MIAMI	33033	5.73	2	B			DAY CARE
A+ EARLY LEARNING CENTER	15422 SW 137 PLACE	MIAMI	33177	7.22	4	D			DAY CARE
ABBY CHILD CARE CENTRE II INC	735 NE 12 AVENUE	HOMESTEAD	33030	6.39	4	C			DAY CARE
ABC'S PRE-SCHOOL AND LEARNING CENTER INC	8953 SW 107 AVE REAR	MIAMI	33176	8.32	5	D			DAY CARE
ABOLSKY FAMILY DAY CARE HOME	230 190 STREET	SUNNY ISLES	33160	4.36	3	B	AE		DAY CARE
ABRAHAMS LARGE FAMILY CHILD CARE HOME	12222 SW 102 TERRACE	MIAMI	33186	8.35	4				DAY CARE
ACADEKIDS PRESCHOOL AND LEARNING CENTER	8901 SW 157 AVE # 18-19	MIAMI	33196	8.59				5	DAY CARE
ACADEMIR CHARTER SCHOOL WEST (TEMPLE SAMU-EL OR OLOM E.C.E. CENTER)	10680 SW 113TH PL	MIAMI	33176	7.92	4	D			DAY CARE
ACADEMIR PRESCHOOL LEARNING CENTER	13911 SW 42 STREET #108	MIAMI	33175	6.93	5				DAY CARE
ACADEMY DAY CARE (AIM HIGH LEARNING CENTER I EXPANSION)	1013 NORTH REDLAND ROAD	FLORIDA CITY	33034	7.50	4	C			DAY CARE
ADRANAH' S DAY CARE CENTER INC	2501 NW 206 STREET	MIAMI GARDENS	33056	4.55			AE		DAY CARE
AGAPE FAMILY MINISTRIES (AGAPE DEVELOPMENTAL LEARNING CENTER)	22790 SW 112TH AVE	MIAMI		5.37	2	B			DAY CARE
AGUAMARINA PRE-SCHOOL	1800 SW 2 CT	MIAMI	33129	9.33		B			DAY CARE
AGUILAR LARGE FAMILY CHILD CARE HOME	16401 NE 2 AVE	MIAMI	33162	9.33		D			DAY CARE
AGUIRRE FAMILY DAY CARE HOME	13553 SW 180 TERR	MIAMI	33177	8.17	4	D			DAY CARE
ALBERTO'S DREAM CHILD CARE AND LEARNING CENTER	1253 NORTHEAST 112TH STREET	MIAMI	33161	8.07	5	C			DAY CARE
ALEIDA'S NURSERY	300 NW 45 AVENUE	MIAMI	33126	8.44		E			DAY CARE
ALEXANDER ACADEMY	2395 NORTHWEST 7TH STREET	MIAMI	33125	10.88		C			DAY CARE
ALEXANDER MONTESSORI SCHOOL	14400 OLD CUTLER ROAD	PALMETTO BAY	33158	11.89	5	B			DAY CARE
ALFONSO FAMILY DAY CARE HOME	11322 SW 203 TERRACE	MIAMI	33189	8.36	3	B			DAY CARE
ALL ANGELS ACADEMY	1801 LUDLAM RD	WEST MIAMI	33155	7.90	5	E			DAY CARE
ALL KIDS PRESCHOOL	3805 SW 137 AVE	MIAMI	33175	5.94	5				DAY CARE
ALL MY SWEET KIDS DAY CARE CENTER INC	20000 SW 110 COURT	MIAMI	33189	8.05	3	B			DAY CARE
ALLAPATTAH CHILD CARE	1836 N W 22 PLACE	MIAMI	33125	5.40	5	C	AE		DAY CARE
ALLAPATTAH WYNWOOD CHILDCARE SCHOOL	1500 NW 16TH AVE	MIAMI	33125	5.01	5	B	AE		DAY CARE

STATEWIDE REGIONAL EVACUATION STUDY – SOUTH FLORIDA

APPENDIX B – MIAMI-DADE COUNTY

Name	Address	City	Zip	DEM Elev	Surge Zone <sup>2</sup>	Evac Zone	Flood Zone	Fire Zone	Facility Type
ALONSO FAMILY DAY CARE HOME	940 NE 13 AVENUE	HOMESTEAD	33033	6.89	4	C			DAY CARE
ALTUVE FAMILY DAY CARE HOME	7999 SW 58 STREET	MIAMI	33143	7.59		E			DAY CARE
ALVAREZ FAMILY DAY CARE HOME	1960 DELAWARE PARKWAY	MIAMI	33125	4.32	3	C	AE		DAY CARE
ALVAREZ FAMILY DAY CARE HOME	2784 NW 4TH STREET	MIAMI	33125	13.46		E			DAY CARE
ALVAREZ FAMILY DAY CARE HOME	13690 SW 79TH ST	MIAMI	33183	7.37	5				DAY CARE
ALVAREZ FAMILY DAY CARE HOME	14392 SW 101 TERRACE	MIAMI	33186	6.96	4				DAY CARE
ALVAREZ LARGE FAMILY CHILD CARE HOME	17103 NW 49 PLACE	MIAMI GARDENS	33055	7.41			AE		DAY CARE
AMAZING LEARNING ACADEMY	516-540 NE 124 ST	MIAMI	33161	6.74	5	D			DAY CARE
AMAZING LEARNING ACADEMY II INC	247 E 4TH ST	HIALEAH	33010	6.48		D			DAY CARE
AMERICAN WORLDWIDE ACADEMY	13215 NW 7TH AVE	MIAMI	33168	10.93		E			DAY CARE
AMERICA'S CHRISTIAN FUTURE	16931 NW 67AVE	MIAMI	33015	5.71			AE		DAY CARE
AMI KIDS WINGS SOUTH FLORIDA	11000 SW 220 STREET	MIAMI	33170	6.90	2	B			DAY CARE
ANADIA HEAD START & CHILD CARE CENTER	8282 NE 1ST AVE	MIAMI	33138	4.90	4	D			DAY CARE
ANCAROLA LARGE FAMILY CHILD CARE	10470 SW 40 STREET	MIAMI	33165	7.57	5				DAY CARE
ANGEL FAMILY DAY CARE HOME	7350 NW 174TH TERRACE #102	HIALEAH	33015	6.73			AE		DAY CARE
ARC PROJECT THRIVE #4	756 WEST PALM DRIVE	FLORIDA CITY	33034	6.22	3	C			DAY CARE
ARC PROJECT THRIVE #5	40 NW 5 AVE	FLORIDA CITY	33034	6.65	3	C			DAY CARE
ARCOLA LAKES ELEM. HEAD START & CHILD CARE CENTER	701 NW 1ST COURT S-9118	MIAMI	33136	7.96		E			DAY CARE
ARIAS LARGE FAMILY CHILD CARE HOME	7800 SW 132 CT	MIAMI	33183	8.55	5				DAY CARE
ARISTIZABAL FAMILY DAY CARE HOME	11147 SW 154TH COURT	MIAMI	33196	9.01	5				DAY CARE
ARIZA FAMILY DAY CARE HOME	8876 NORTHWEST 179 LANE	MIAMI	33018	6.64			AE	7	DAY CARE
ARMENTA FAMILY DAY CARE HOME	12001 SW 41 DRIVE	MIAMI	33175	7.15	4				DAY CARE
ARROWHEAD NURSERY AND KINDERGARTEN	1210 S.W. 78TH COURT	MIAMI	33144	6.70	5	E			DAY CARE
ARTHUR MAYS HEAD START AND CHILD CARE CENTER	701 NW 1ST CT, S-9118	MIAMI	33136	7.96		E			DAY CARE
ASSURANT CHILD'S PLACE	11222-11280 QUAIL ROOST DR	MIAMI	33157	10.06	4	C			DAY CARE
AVENTURA LEARNING CENTER III	2300 NORTHEAST 171ST STREET	NORTH MIAMI BEACH	33160	3.50	3	C	AE		DAY CARE
AVENTURA LEARNING CENTER INC - ALC II	2221 NE 171ST ST	NORTH MIAMI BEACH	33160	10.76		C			DAY CARE
AVENTURA LEARNING CENTER, INC	2020 NE 120 ROAD	NORTH MIAMI	33181	3.80	3	C	AE		DAY CARE
B & G PRESCHOOL #2, INC.	7490 SW 23 STREET	MIAMI	33155	6.63	3	D			DAY CARE
B & G PRESCHOOL, INC.	7879 NW 27 AVENUE	MIAMI	33147	8.75		E			DAY CARE



STATEWIDE REGIONAL EVACUATION STUDY – SOUTH FLORIDA

APPENDIX B – MIAMI-DADE COUNTY

Name	Address	City	Zip	DEM Elev	Surge Zone <sup>2</sup>	Evac Zone	Flood Zone	Fire Zone	Facility Type
B T W TUMBLING TORNADOES PRESCHOOL	1200 N.W 6 AVENUE	MIAMI	33132	11.68		E			DAY CARE
BABY STARS INC.	3565 NE 207 STREET ST A9	AVENTURA	33180	5.16	4	B	AE		DAY CARE
BABY'S CASTLE, INC.	10702 NE 6 AVE	MIAMI	33161	8.29	5	C	AE		DAY CARE
BANYAN DAY SCHOOL	340 PALERMO AVE	CORAL GABLES	33134	13.52		E			DAY CARE
BAPTIST HOSPITAL OF MIAMI (BAPTIST HOSPITAL EARLY LEARNING CENTER)	8900 N KENDALL DR	MIAMI	33176	11.30		D			DAY CARE
BASTIEN FAMILY DAY CARE HOME	1051 NE 140 STREET	NORTH MIAMI	33161	9.69		E			DAY CARE
BATISTA FAMILY DAY CARE HOME	28541 SW 147 COURT	HOMESTEAD	33033	7.27	3	C			DAY CARE
BEAUTIFUL BEGINNINGS PRESCHOOL & DAYCARE	3220 NW 7TH ST	MIAMI	33125	11.29		E			DAY CARE
BELL FAMILY DAY CARE HOME	22623 SW 113 PLACE	MIAMI	33170	6.08	2	B			DAY CARE
BERHANE LARGE FAMILY CHILD CARE HOME	3271 NW 172 TERRACE	MIAMI	33056	6.90			AE		DAY CARE
BETH DAVID GORDON SCHOOL ECC	2625 SW 3RD AVENUE	MIAMI	33129	10.97		E			DAY CARE
BETH SHMUEL MONTESSORI SCHOOL	1719 LENOX AVE	MIAMI BEACH	33139	2.86	2	B	AE		DAY CARE
BETH TORAH ADATH YESHURUN	20350 NE 26 AVENUE	NORTH MIAMI BEACH	33180	4.86	4	D	AE		DAY CARE
BETHANY CHILD DEVELOPMENT CENTER II	4400 NW 183 STREET	MIAMI GARDENS	33055	7.74			AE		DAY CARE
BETHANY EVANGELICAL COVENANT CHURCH AND SCHOOL	125 NE 119 ST	NORTH MIAMI	33161	13.00		E			DAY CARE
BETHEL CHRISTIAN LEARNING CENTER (BETHEL CHRISTIAN SCHOOLS)	1725 NE 164 STREET	NORTH MIAMI BEACH	33162	4.44	4	E	AE		DAY CARE
BETHUNE HEAD START & CHILD CARE CENTER	701 NW 1 COURT S-9118	MIAMI	33136	7.96		E			DAY CARE
BIBLE BAPTIST CHRISTIAN ACADEMY	9801 N W 24TH AVENUE	MIAMI	33147	7.94		E			DAY CARE
BILTMORE SCHOOL	1600 S RED RD	MIAMI	33155	8.58		E			DAY CARE
BISCAYNE ELEM. HEAD START & CHILD CARE CENTER	701 NORTHWEST 1 COURT S-9118	MIAMI	33136	7.96		E			DAY CARE
BISCAYNE GARDENS DAYCARE CENTER INC	670 NW 153 STREET	MIAMI	33169	5.66		D	AE		DAY CARE
BONILLA FAMILY DAY CARE HOME	16241 SW 306 ST	HOMESTEAD	33033	6.44	4	C			DAY CARE
BOSSIO FAMILY DAYCARE HOME	7658 NW 181ST STREET	MIAMI	33015	7.61			AE		DAY CARE
BRIGHT BEGINNINGS LEARNING CENTER AND CHILDCARE	3231 SW 107 AVENUE	MIAMI	33165	7.50	5				DAY CARE
BRIGHT FUTURES PRESCHOOL	13724 SOUTHWEST 84TH STREET	MIAMI	33183	7.82	5				DAY CARE
BRIGHT KIDS LEARNING CENTER, INC.	195 NW 156TH STREET	MIAMI	33169	5.47		D	AE		DAY CARE
BRIGHT STARS LEARNING ACADEMY	315 WEST PALM DRIVE	FLORIDA CITY	33034	5.18	3	B			DAY CARE
BROOKS FAMILY DAY CARE HOME	17865 SW 112 COURT	MIAMI	33157	8.29	4	D			DAY CARE

STATEWIDE REGIONAL EVACUATION STUDY – SOUTH FLORIDA

APPENDIX B – MIAMI-DADE COUNTY

Name	Address	City	Zip	DEM Elev	Surge Zone <sup>2</sup>	Evac Zone	Flood Zone	Fire Zone	Facility Type
BROUGHTON FAMILY DAY CARE HOME	1190 NE 201 TERRACE	MIAMI	33179	10.32		C			DAY CARE
BUER FAMILY DAY CARE HOME	6821 S W 2 STREET	MIAMI	33144	7.19	5	E			DAY CARE
BUILDING BLOCKS DAY CARE AND PRESCHOOL	8746 SW 24 STREET	MIAMI	33165	6.13	4				DAY CARE
BUILDING BLOCKS LEARNING CENTER	10750 NW 58TH STREET	DORAL	33178	6.82				7	DAY CARE
BULLARD FAMILY DAY CARE HOME	12705 SW 92ND CT.	MIAMI	33176	9.27	4	D			DAY CARE
BUMBLE BEE DAY CARE & LEARNING CENTER	12332 QUAIL ROOST DR	MIAMI	33177	7.27	3	C			DAY CARE
CABRERO FAMILY DAY CARE HOME	13055 SW 265 STREET	MIAMI	33032	7.09	3	B			DAY CARE
CALEB HEAD START & CHILD CARE CENTER	701 NW 1ST COURT SUITE S-9118	MIAMI	33136	7.96		E			DAY CARE
CALVARY BAPTIST CHURCH DAYCARE CENTER	226 SW 17TH AVENUE	MIAMI	33135	13.16		E			DAY CARE
CALVO FAMILY DAY CARE HOME	16912 NORTHWEST 88 PATH	MIAMI LAKES	33018	6.36			AE		DAY CARE
CAMEJO FAMILY DAY CARE HOME	207 NW 58 COURT	MIAMI	33126	7.26		D			DAY CARE
CAMELOT PRESCHOOL	9771 EAST INDIGO STREET	MIAMI	33157	12.88	5	D			DAY CARE
CANALES LARGE FAMILY CHILD CARE HOME	3880 SOUTHWEST 29TH STREET	MIAMI	33134	11.67		E			DAY CARE
CANDY HOUSE DAY SCHOOL INC	1628 NW 6 STREET	MIAMI	33125	4.61	4	B	AE		DAY CARE
CANDY LAND CHILD CARE CENTER INC	4150 SW 137 COURT	MIAMI	33175	6.98	5				DAY CARE
CAPULLITOS FELICES DAY CARE	308 CENTRAL BLVD	MIAMI	33144	5.12	5	E			DAY CARE
CARABALLO FAMILY DAY CARE HOME	14332 S W 43RD TERRACE	MIAMI	33175	7.55	5				DAY CARE
CARIBBEAN LEARNING CENTER	11304 QUAIL ROOST DR	MIAMI	33157	8.88	4	C			DAY CARE
CAROUSEL LEARNING ACADEMY	1851 DELAWARE PARKWAY	MIAMI	33125	5.03	5	C	AE		DAY CARE
CAROUSEL OF ANGELS, INC.	1637 S.W. 27 AVENUE	MIAMI	33145	9.74		E			DAY CARE
CARRET FAMILY DAY CARE HOME	8143 NW 200TH STREET	MIAMI	33015	6.25			AE		DAY CARE
CARRIE P. MEEK HEAD START AND CHILD CARE CENTER	701 NW 1ST COURT, SUITE #9118	MIAMI	33136	7.96		E			DAY CARE
CARTWRIGHT FAMILY DAY CARE HOME	15710 SW 100 AVE	MIAMI	33157	10.11	5	D			DAY CARE
CASA DEI BAMBINI MONTESSORI SCHOOL	4025 PINE TREE DR	MIAMI BEACH	33140	6.86	5	B	AE		DAY CARE
CASANOLA FAMILY DAY CARE HOME	390 SW 66 AVENUE	MIAMI	33144	7.78	5	D			DAY CARE
CASTILLO LARGE FAMILY CHILD CARE HOME	1210 NE 205 TERRACE	MIAMI	33179	8.73		C			DAY CARE
CATTOIRA MONTESSORI SCHOOL	9385 SW 79 AVENUE	MIAMI	33156	7.12	5	D			DAY CARE
CATTOIRA MONTESSORI SCHOOL	7040 SW 61ST AVENUE	MIAMI	33143	10.40	5	C			DAY CARE
CENTRO MATER CHILD CARE CENTER	418 SW 4TH AVE	MIAMI	33130	3.33	2	B	AE		DAY CARE
CHAMPS	180 CRANDON BLVD SUITE 111	KEY BISCAYNE	33149	5.84	3	A	AE		DAY CARE

STATEWIDE REGIONAL EVACUATION STUDY – SOUTH FLORIDA

APPENDIX B – MIAMI-DADE COUNTY

Name	Address	City	Zip	DEM Elev	Surge Zone <sup>2</sup>	Evac Zone	Flood Zone	Fire Zone	Facility Type
CHAMPS BRICKELL, LLC	1050 BRICKELL AVE. #110	MIAMI	33131	5.48	3	B	AE		DAY CARE
CHANTY LEARNING CENTER - WE LOVE KIDS (CHANTY LEARNING CENTER)	891 W 29TH ST	HIALEAH	33012	4.56	4	D			DAY CARE
CHAPMAN ELEMENTARY HEAD START AND CHILD CARE CENTER	701 NW 1 COURT, S-9118	MIAMI	33136	7.96		E			DAY CARE
CHARLES DREW HEAD START	701 NW 1 COURT S-9118	MIAMI	33136	7.96		E			DAY CARE
CHARLES FAMILY DAY CARE HOME	215 S BISCAYNE RIVER DRIVE	MIAMI	33169	6.62		D	AE		DAY CARE
CHAVEZ LARGE FAMILY CHILD CARE HOME	8780 SW 174 STREET	PALMETTO BAY	33157	9.19	3	C	AE		DAY CARE
CHERRY BLOSSOM LEARNING CENTER	2933 SW 3RD AVE	MIAMI	33129	10.81		E			DAY CARE
CHILD CARE CENTER INC @ RIVIERA PRESBYTERIAN CHURCH	5275 SUNSET DRIVE	MIAMI	33143	8.52	3	C			DAY CARE
CHILDREN AROUND THE WORLD, INC.	7915 HAWTHORNE AVENUE	MIAMI BEACH	33141	4.27	3	B	AE		DAY CARE
CHILDREN'S PARADISE CHILD CARE CENTER INC	7435 SW 61 AVENUE	MIAMI	33143	7.75	4	C			DAY CARE
CHILDREN'S CHRISTIAN SCHOOLHOUSE	380 WEST 21ST STREET	HIALEAH	33010	4.02	4	E			DAY CARE
CHILDRENS CLUBHOUSE	11262 SW 137 AVENUE	MIAMI	33186	8.56	5				DAY CARE
CHILDREN'S ENRICHMENT CENTER	300 N ROYAL POINCIANA BOULEVARD	MIAMI SPRINGS	33166	5.98		D			DAY CARE
CHILDREN'S HOUR DAY SCHOOL	11101 SW 184 STREET	MIAMI	33157	9.39	4	D			DAY CARE
CHILDREN'S KINGDOM ENRICHMENT CENTER LLC	8080 NORTHWEST 155 STREET	MIAMI LAKES	33016	6.05			AE		DAY CARE
CHILDREN'S LEARNING CENTER OF RICHMOND HEIGHTS	11111 PINKSTON DRIVE	MIAMI	33176	8.30	4	D			DAY CARE
CHILDREN'S RESOURCES FIRST STEPS PRESCHOOL	8571 SW 112TH ST	MIAMI	33156	12.63		D			DAY CARE
CHOICE PREPARATORY SCHOOL	18240 SW 110TH AVE	MIAMI	33157	9.71	4	D			DAY CARE
CHOO CHOO LEARNING STATION	7250 W 24TH AVE STE 12-16	HIALEAH	33016	6.50				6	DAY CARE
CHRIST CHURCH THE LIVING GOD (CHRIST CHILDREN ACADEMY)	225 NW 14TH TER	MIAMI	33136	12.70		E			DAY CARE
CHRIST CHURCH THE LIVING GOD (CHRIST CHILDREN ACADEMY)	225 NW 14TH TER	MIAMI	33136	12.70		E			DAY CARE
CHRIST CHURCH THE LIVING GOD (CHRIST CHILDREN ACADEMY)	225 NW 14TH TER	MIAMI	33136	12.70		E			DAY CARE
CHRIST THE KING CATHOLIC PRE-SCHOOL	16000 SW 112 AVENUE	MIAMI	33157	10.89	5	D			DAY CARE
CHRISTIAN ACADEMY & PRESCHOOL	12800 NE 6TH AVENUE	NORTH MIAMI	33161	7.54		D			DAY CARE
CHRISTIAN CREATIVE LEARNING CENTER	20151 NW 67 AVE	MIAMI	33015	7.13			AE		DAY CARE
CHRISTIAN LEARNING CENTER	8755 SW 16TH ST	MIAMI	33165	7.27	5				DAY CARE
CHRISTIAN MONTESSORI CHILDREN'S HOUSE	3720 SW 86 AVE	MIAMI	33155	6.77	5	D			DAY CARE

STATEWIDE REGIONAL EVACUATION STUDY – SOUTH FLORIDA

APPENDIX B – MIAMI-DADE COUNTY

Name	Address	City	Zip	DEM Elev	Surge Zone <sup>2</sup>	Evac Zone	Flood Zone	Fire Zone	Facility Type
CICERON FAMILY DAY CARE HOME	14314 NE 2ND PLACE	MIAMI	33161	5.43	5	D	AE		DAY CARE
CINDERELLA NURSERY INC	2335 WEST 12TH AVENUE	HIALEAH	33010	4.86	4	D			DAY CARE
CLARA B KNIGHT EARLY CHILDHOOD LEARNING & DEVELOPMENT CENTER	8500 NW 25 AVE	MIAMI	33147	6.43	5	E			DAY CARE
CLAY FAMILY DAY CARE HOME	2412 N.W.87 STREET	MIAMI	33147	6.36	5	E			DAY CARE
COCONUT GROVE MONTESSORI CHURCH (COCONUT GROVE MONTESSORI SCHOOL)	2850 SW 27TH AVE	MIAMI	33133	11.70		C			DAY CARE
COCONUT GROVE MONTESSORI CHURCH (COCONUT GROVE MONTESSORI SCHOOL)	2850 SW 27TH AVE	MIAMI	33133	11.70		C			DAY CARE
COCONUT GROVE MONTESSORI CHURCH (COCONUT GROVE MONTESSORI SCHOOL)	2850 SW 27TH AVE	MIAMI	33133	11.70		C			DAY CARE
COLOMBO FAMILY DAY CARE HOME	2881 NE 1 DRIVE	HOMESTEAD	33033	5.76	3	C			DAY CARE
COLON FAMILY DAY CARE HOME	14995 NW 87 CT	MIAMI LAKES	33018	7.05			AE		DAY CARE
COLONEL ZUBKOFF HEADSTART & ENRICHMENT CENTER	701 NORTHWEST 1ST COURT S9118	MIAMI	33136	7.96		E			DAY CARE
COLONIAL CHRISTIAN SCHOOL	17105 SW 296TH ST	HOMESTEAD	33030	9.31	5	D			DAY CARE
COLONIAL DRIVE ELEMENTARY HEAD START AND CHILD CARE CENTER	701 NW 1ST CT S-9118	MIAMI	33136	7.96		E			DAY CARE
COMMUNITY OUTREACH CENTER	796 NW 29 STREET	MIAMI	33127	8.88		E			DAY CARE
COMMUNITY PARTNERSHIP HOMELESS INC - SOUTH HEAD START	701 NORTHWEST 1ST COURT S-9118	MIAMI	33136	7.96		E			DAY CARE
CONCORDIA LUTHERAN SCHOOL	8701 SOUTHWEST 124TH STREET	MIAMI	33176	9.91	5	D			DAY CARE
COPE CENTER NORTH	9950 NORTHWEST 19TH AVENUE	MIAMI	33147	6.17		E			DAY CARE
CORAL GABLES CONGREGATIONAL EARLY CHILDHOOD CENTER	3010 DESOTO BOULEVARD	CORAL GABLES	33134	12.07		C			DAY CARE
CORAL REEF MONTESSORI ACADEMY CHARTER SCHOOL, INC	10853 SW 216 STREET	MIAMI	33170	7.85	3	B		8	DAY CARE
CORAL WAY LEARNING CENTER	7900 CORAL WAY	MIAMI	33155	5.35	3	D			DAY CARE
CORREA FAMILY DAY CARE HOME	5735 SW 48TH STREET	MIAMI	33155	11.55		D			DAY CARE
COUNTRY CLUB CHILDREN CARE CENTER	18674 NORTHWEST 67TH AVENUE	MIAMI	33015	6.19			AE		DAY CARE
COUNTRYSIDE EARLY LEARNING CENTER	15395 SW 288TH ST	HOMESTEAD	33033	8.62	4	C			DAY CARE
COWAN FAMILY DAY CARE HOME	11851 SW 200 STREET	MIAMI	33177	8.13	3	C			DAY CARE
CREATIVA LEARNING ACADEMY	15318 S.W. 23 STREET	MIAMI	33185	7.11				7	DAY CARE
CREATIVE YEARS INC	15680 SW 232 STREET	MIAMI	33170	10.50	5	D			DAY CARE
CRISDA CHRISTIAN ACADEMY	9290 SW 72ND ST	MIAMI	33173	7.07	5	D			DAY CARE
CROWDER FAMILY DAY CARE HOME	21930 SW 112 AVENUE	MIAMI	33170	6.34	2	B			DAY CARE

STATEWIDE REGIONAL EVACUATION STUDY – SOUTH FLORIDA

APPENDIX B – MIAMI-DADE COUNTY

Name	Address	City	Zip	DEM Elev	Surge Zone <sup>2</sup>	Evac Zone	Flood Zone	Fire Zone	Facility Type
CRUZ LARGE FAMILY CHILD CARE HOME	2781 NW 135 STREET	OPA LOCKA	33054	5.40			AE		DAY CARE
CRYSTAL LEARNING CENTER	27085 SW 138 CT	MIAMI	33032	6.15	3	C		9	DAY CARE
CULMER HEAD START AND CHILD CARE CENTER	701 NW 1ST CT S-9118	MIAMI	33136	7.96		E			DAY CARE
CUTLER RIDGE UNITED METHODIST KINGDOM	20740 OLD CUTLER RD	MIAMI	33189	8.93	3	B			DAY CARE
DECORO LARGE FAMILY CHILD CARE HOME	14965 SW 305 TERRACE	HOMESTEAD	33033	6.48	3	C			DAY CARE
DECROLY LEARNING CHILD CARE CENTER	1541 S E 12 AVENUE SUITE #17	HOMESTEAD	33035	6.07	3	C			DAY CARE
DEL TORO FAMILY DAY CARE HOME	134 SW 60TH COURT	MIAMI	33144	5.37	5	D			DAY CARE
DEL TRAVIESO LEARNING DAY CARE	380 PALM AVE	HIALEAH	33010	4.94	4	D			DAY CARE
DESSALINES FAMILY DAY CARE HOME	18539 SW 133 AVE	MIAMI	33177	7.75	4	C		6	DAY CARE
DEVON AIRE KIDDY COLLEGE INC	12289 SW 112TH STREET	MIAMI	33186	6.47	4	D			DAY CARE
DISCOVERY DAY CARE CENTER	3153 SW 67TH AVENUE	MIAMI	33155	6.54	3	C			DAY CARE
DISCOVERY YEARS CHILD CARE	410 SW 57TH AVE	MIAMI	33144	9.99		D			DAY CARE
DORCIL FAMILY DAY CARE HOME	16098 NE 9 COURT	MIAMI	33162	8.78		D			DAY CARE
DOUGLAS ELEM. HEAD START & CHILD CARE CENTER	701 NW 1ST COURT S-9118	MIAMI	33136	7.96		E			DAY CARE
DUPUIS ELEMENTARY HEAD START AND CHILD CARE CENTER	701 NW 1ST COURT SUITE 9118	MIAMI	33136	7.96		E			DAY CARE
EARLY LEARNING CENTER	12907 NE 7TH AVENUE	NORTH MIAMI	33161	6.99		D	AE		DAY CARE
EARLY START INC DAY CARE	11895 SW 56TH STREET	MIAMI	33175	5.88	4				DAY CARE
EARLY STEP LEARNING CENTER	51 NE 82 TERRACE	MIAMI	33138	4.11	4	D			DAY CARE
EARLY YEARS ACADEMY	17790 NORTHWEST 78TH AVENUE	HIALEAH	33015	7.25			AE		DAY CARE
EARLY YEARS MONTESSORI ACADEMY	7755 NW 178TH ST	HIALEAH	33015	6.88			AE		DAY CARE
EATON PARK DAY CARE	490 NE 61 STREET	MIAMI	33137	11.16		C			DAY CARE
EBENEZER DAY CARE CENTER	4111 SOUTHWEST 4TH STREET	MIAMI	33134	15.43		E			DAY CARE
ECHEVERRY LARGE FAMILY CHILDCARE HOME	17920 NW 68 AVENUE	MIAMI	33015	5.79			AE		DAY CARE
EIGHT STREET DAY CARE	1405 NE 8 STREET	HOMESTEAD	33033	5.45	3	C			DAY CARE
EPIPHANY SCHOOL	5557 SW 84TH ST	MIAMI	33143	7.67	3	C			DAY CARE
EWING FAMILY DAY CARE HOME	8885 SW 178 TERRACE	PALMETTO BAY	33157	8.98	3	C	AE		DAY CARE
EXCEL KIDS ACADEMY	17560 NW 27 AVENUE	MIAMI GARDENS	33056	5.88			AE		DAY CARE
FAITH FELLOWSHIP SCHOOL	28945 SW 187TH AVE	HOMESTEAD	33030	9.78	5	D			DAY CARE
FAITH LUTHERAN SCHOOL	293 HIALEAH DR	HIALEAH	33010	6.89		D			DAY CARE
FANTASY WORLD LEARNING CENTER	11540 SW 147TH AVE	MIAMI	33196	9.20	5				DAY CARE

STATEWIDE REGIONAL EVACUATION STUDY – SOUTH FLORIDA

APPENDIX B – MIAMI-DADE COUNTY

Name	Address	City	Zip	DEM Elev	Surge Zone <sup>2</sup>	Evac Zone	Flood Zone	Fire Zone	Facility Type
FANTASYLAND LEARNING CENTER CORP	8670 SW 40TH STREET	MIAMI	33155	6.90	5	E			DAY CARE
FARAH'S ANGELS DAYCARE CENTER	15002 NE 12 AVENUE	MIAMI	33161	6.82		E	AE		DAY CARE
FARALLA LARGE FAMILY CHILD CARE HOME	10621 SW 20 TERR	MIAMI	33165	6.97	5				DAY CARE
FCAA HERMAN K WILLIAMS FAMILY& YOUTH CENTER	14701 NW 7TH AVE	MIAMI	33168	13.55		D			DAY CARE
FEINBERG-FISHER ELEMENTARY HEAD START & CHILD CARE	701 NW 1CT S9118	MIAMI	33136	7.96		E			DAY CARE
FELIPE-SANTOS FAMILY DAY CARE HOME	387 NE 25 TERRACE	HOMESTEAD	33033	5.76	3	C		7	DAY CARE
FELLOWSHIP CHRISTIAN CHURCH (HAPPY-TYMES PRESCHOOL SOUTH MIAMI CHRIST)	6781 SUNSET DRIVE	SOUTH MIAMI	33143	11.72		D			DAY CARE
FERNANDEZ FAMILY DAY CARE HOME	14300 CARVER DRIVE	MIAMI	33176	8.53	4	D			DAY CARE
FERNANDEZ FAMILY DAY CARE HOME	28714 SW 147 PLACE	LEISURE CITY	33033	6.70	3	C			DAY CARE
FERNANDEZ LARGE FAMILY CHILD CARE HOME	9062 SW 162 PATH	MIAMI	33196	7.99	5				DAY CARE
FERRALES FAMILY DAYCARE HOME	8817 NW 176TH LANE	HIALEAH	33018	6.71			AE		DAY CARE
FERRER FAMILY DAY CARE HOME	19546 SW 325 LANE	HOMESTEAD	33030	7.91	4	D			DAY CARE
FERREYRA LARGE FAMILY CHILD CARE HOME	1869 NE 182 ST	NORTH MIAMI BEACH	33162	9.87		C			DAY CARE
FIENBERG-FISHER K-8 CENTER (RAINDROP CHILD CARE CENTER)	1420 WASHINGTON AVE	MIAMI BEACH	33139	5.26	4	B	AE		DAY CARE
FIRST ASSEMBLY CHRISTIAN ACADEMY	824 WEST PALM DRIVE	FLORIDA CITY	33034	7.09	4	C			DAY CARE
FIRST BAPTIST CHURCH OF CUTLER BAY (CUTLER RIDGE CHRISTIAN ACADEMY)	10301 CARIBBEAN BLVD	MIAMI	33189	7.24	3	B			DAY CARE
FIRST BAPTIST CHURCH OF PERRINE (CHRIST FELLOWSHIP ACADEMY)	8900 SW 168TH ST	MIAMI	33157	14.41	5	C			DAY CARE
FIRST DISCOVERY LINKS LEARNING CENTER	271 PARK BLVD	MIAMI	33126	6.59	5	E			DAY CARE
FIRST IMPRESSIONS PRE-SCHOOL & DAY CARE	12300 QUAIL ROOST DR	MIAMI	33177	7.67	3	C			DAY CARE
FIRST INFANT UNIVERSITY DAYCARE	1685 SW 107 AVENUE	MIAMI	33165	7.22	5				DAY CARE
FIRST UNITED METHODIST CHRISTIAN SCHOOL	622 N KROME AVE	HOMESTEAD	33030	6.65	4	D			DAY CARE
FISHER ISLAND DAY SCHOOL	2 FISHER ISLAND DRIVE	FISHER ISLAND	33109	9.31		A			DAY CARE
FLORIDA CITY ACADEMY	26049 S DIXIE HWY	NARANJA	33032	7.69	3	C			DAY CARE
FOREST LAKES LEARNING CENTER	16760 SW 88 ST	MIAMI	33196	9.72				6	DAY CARE
FRIENDLY KIDS ACADEMY	9500 SW 32 ST	MIAMI	33165	6.58	4				DAY CARE
FULFORD CHRISTIAN DAY CARE INC	1900 NE 164 ST	NORTH MIAMI BEACH	33162	5.72	5	A	AE		DAY CARE
FUTURE KIDS	11402 NW 41 STREET #107	DORAL	33178	7.11				8	DAY CARE

STATEWIDE REGIONAL EVACUATION STUDY – SOUTH FLORIDA

APPENDIX B – MIAMI-DADE COUNTY

Name	Address	City	Zip	DEM Elev	Surge Zone <sup>2</sup>	Evac Zone	Flood Zone	Fire Zone	Facility Type
FUTURE LEADER DAY CARE INC	2883-85 SW 37 AVE	MIAMI	33133	11.04		C			DAY CARE
FUTURE LEADERS OF THE WORLD LEARNING CENTER	2711 S.W. 137 AVENUE, B-78	MIAMI	33175	6.86	5				DAY CARE
FUZZY'S DAY CARE AND LEARNING CENTER	3878 SW 112TH AVE	MIAMI	33165	6.53	4				DAY CARE
GABLES MONTESSORI SCHOOL	990 S.W. 42 AVENUE	MIAMI	33134	10.84		E			DAY CARE
GARDEN OF LIGHT ACADEMY, INC.	1171 NE 149 STREET	MIAMI	33161	8.16		E	AE		DAY CARE
GARNETT FAMILY DAY CARE HOME	12200 SW 188 TERRACE	MIAMI	33177	9.53	4	C			DAY CARE
GASTON FAMILY DAY CARE HOME	7528 NW 2ND COURT	MIAMI	33150	14.96		D			DAY CARE
GATEWAY CHRISTIAN SCHOOL	6500 SW 97TH AVE	MIAMI	33173	7.05	4				DAY CARE
GENESIS CHILDREN'S ACADEMY INC	7506 SW 117 AVENUE	MIAMI	33183	6.16	4				DAY CARE
GET SMART KIDS ACADEMY, INC	1565 NORTHEAST 125 STREET	NORTH MIAMI	33161	2.30	4	D	AE		DAY CARE
GINGERBREAD HOUSE DAY CARE	2052 SW 1ST STREET	MIAMI	33135	8.96		E			DAY CARE
GIRL SCOUT ACADEMIC AFTER SCHOOL PROGRAM	11347 SW 160TH ST	MIAMI	33157	8.28	4	D			DAY CARE
GLADEVIEW CHRISTIAN SCHOOL	12201 SW 26TH ST	MIAMI	33175	6.03	4				DAY CARE
GLENDALE CHRISTIAN ACADEMY	14580 SW 117TH AVE	MIAMI	33186	10.95	5	D			DAY CARE
GLENDALE CHRISTIAN ACADEMY (GLENDALE MISSIONARY BAPTIST CHURCH)	14580 SW 117TH AVE	MIAMI	33186	10.95	5	D			DAY CARE
GOLDEN GLADES LEARNING CENTER	17700 NORTHWEST 27TH AVENUE	MIAMI GARDENS	33056	7.20			AE		DAY CARE
GOLDEN MITTENS MONTESSORI ACADEMY	17660 NW 78TH AVE	HIALEAH	33015	6.99			AE		DAY CARE
GOLIATH ACADEMY	15165 NW 77TH AVE	HIALEAH	33014	8.60			AE		DAY CARE
GONGORA FAMILY DAY CARE HOME	13201 SW 48 STREET	MIAMI	33175	7.50	5				DAY CARE
GONZALEZ FAMILY DAY CARE HOME	2670 SW 119 CT	MIAMI	33175	6.39	4				DAY CARE
GONZALEZ FAMILY DAY CARE HOME	14362 SW 294 ST	HOMESTEAD	33033	6.52	3	C			DAY CARE
GONZALEZ FAMILY DAY CARE HOME	19801 GULFSTREAM ROAD	CUTLER BAY	33157	7.38	3	B			DAY CARE
GONZALEZ LARGE FAMILY CHILD CARE HOME	14251 SW 160 TERRACE	MIAMI	33177	8.00	4	D			DAY CARE
GONZALEZ LARGE FAMILY DAY CARE HOME	18928 NORTHWEST 77 PLACE	MIAMI	33015	6.25			AE		DAY CARE
GONZALEZ-TRIPICIAN LARGE FAMILY CHILD CARE HOME	1155 N E 129 STREET	NORTH MIAMI	33161	8.04		D			DAY CARE
GOOD SHEPHERD CHILD CARE CENTER	18601 SW 97 AVENUE	MIAMI	33157	8.53	3	B	AE		DAY CARE
GRACE LUTHERAN CHURCH OF MIAMI SPRINGS (GRACE LUTHERAN PRESCHOOL LEARNING CENTER)	254 CURTISS PKWY	MIAMI	33166	5.11	4	D			DAY CARE
GRACE LUTHERAN CHURCH OF MIAMI SPRINGS (GRACE LUTHERAN PRESCHOOL	254 CURTISS PKWY	MIAMI	33166	5.11	4	D			DAY CARE



STATEWIDE REGIONAL EVACUATION STUDY – SOUTH FLORIDA

APPENDIX B – MIAMI-DADE COUNTY

Name	Address	City	Zip	DEM Elev	Surge Zone <sup>2</sup>	Evac Zone	Flood Zone	Fire Zone	Facility Type
LEARNING CENTER)									
GRACE LUTHERAN CHURCH OF MIAMI SPRINGS (GRACE LUTHERAN PRESCHOOL LEARNING CENTER)	254 CURTISS PKWY	MIAMI	33166	5.11	4	D			DAY CARE
GREAT DISCOVERIES LEARNING CENTER INC	15260 SW 280 ST # 103	HOMESTEAD	33032	11.14	5	C			DAY CARE
GREATER LOVE DAY CARE INC	1214 NW 9 AVENUE	FLORIDA CITY	33034	6.44	4	C			DAY CARE
GREEN FAMILY DAY CARE HOME	705 SW 3 TERRACE	FLORIDA CITY	33034	3.97	3	B			DAY CARE
GUEREN LARGE FAMILY CHILD CARE HOME	13200 SW 47TH STREET	MIAMI	33175	7.25	5				DAY CARE
HAITIAN AMERICAN CHRISTIAN SOCIETY, INC.	111 NW 77TH STREET	MIAMI	33150	6.10	5	D			DAY CARE
HAPPY BABIES CORP	11 EAST 12TH STREET	HIALEAH	33010	5.98		D			DAY CARE
HAPPY DREAMS LEARNING CENTER, INC	1373-75 S W 37 AVENUE	MIAMI	33145	9.54		E			DAY CARE
HAPPY FAMILY LEARNING CENTER	6950 SW 117 AVENUE #102	MIAMI	33183	6.77	4				DAY CARE
HAPPY FAMILY LEARNING CENTER #2	8765 SW 165 AVE #101, 102, 103	MIAMI	33193	5.86	4				DAY CARE
HAPPY GARDEN DAY CARE AND PRESCHOOL	4440 NW 7TH STREET	MIAMI	33126	4.15	3	E			DAY CARE
HAPPY HIPPO DAY CARE & LEARNING CENTER	15673 SW 88 STREET	MIAMI	33196	8.14	5				DAY CARE
HAPPY HIPPO TOO PRESCHOOL	12548 SOUTHWEST 120TH STREET	MIAMI	33186	8.04	4	D			DAY CARE
HARDEMON FAMILY DAY CARE HOME	20494 NW 13 AVENUE	MIAMI	33169	5.19			AE		DAY CARE
HARRIS FAMILY DAY CARE HOME	9540 MONTEGO BAY DR	CUTLER BAY	33189	7.18	3	B			DAY CARE
HEATH FAMILY DAY CARE HOME	19530 NW 39 AVENUE	MIAMI GARDENS	33055	7.11			AE		DAY CARE
HEBREW ACADEMY PRESCHOOL (RABBI ALEXANDER GROSS HEBREW ACADEMY PRESCHOOL)	2400 PINE TREE DRIVE	MIAMI BEACH	33140	3.73	3	B	AE		DAY CARE
HEBREW LEARNING CENTER	19210 W. DIXIE HIGHWAY	AVENTURA	33180	6.61	5	C			DAY CARE
HENDERSON FAMILY DAY CARE HOME	6216 SW 132 PLACE	MIAMI	33183	7.18	5				DAY CARE
HERNANDEZ FAMILY DAY CARE HOME	988 N W 2ND STREET	MIAMI	33128	5.78	5	B	AE		DAY CARE
HERNANDEZ FAMILY DAY CARE HOME	1393 NW 25 STREET	MIAMI	33142	12.61		E			DAY CARE
HERNANDEZ FAMILY DAY CARE HOME	3410 N.W. 2ND STREET	MIAMI	33125	10.16		E			DAY CARE
HERNANDEZ FAMILY DAY CARE HOME	15540 HARRISON DRIVE	HOMESTEAD	33033	8.34	4	C			DAY CARE
HERNANDEZ FAMILY DAY CARE HOME	19032 SW 99 AVE	MIAMI	33157	6.67	2	B			DAY CARE
HERNANDEZ LARGE FAMILY CHILD CARE HOME	19314 SW 120 AVE	MIAMI	33177	6.72	4	C			DAY CARE
HEYWARD FAMILY DAY CARE HOME	14535 SW 105 COURT	MIAMI	33176	6.52	4	D			DAY CARE

STATEWIDE REGIONAL EVACUATION STUDY – SOUTH FLORIDA

APPENDIX B – MIAMI-DADE COUNTY

Name	Address	City	Zip	DEM Elev	Surge Zone <sup>2</sup>	Evac Zone	Flood Zone	Fire Zone	Facility Type
HIDALGO FAMILY DAY CARE HOME	9378 SW 38 STREET	MIAMI	33165	7.21	5				DAY CARE
HIS LOVING HANDS CHILD CARE	15020 HARRISON STREET	MIAMI	33176	10.17	5	D			DAY CARE
HOLY COMFORTER EPISCOPAL CHURCH (HOLY COMFORTER DAY CARE CENTER)	150 SW 13TH AVE	MIAMI	33135	14.03		B			DAY CARE
HOMESTEAD CHRISTIAN ACADEMY	255 NE 2 DRIVE	HOMESTEAD	33030	5.44	3	C			DAY CARE
HOMESTEAD HOSPITAL (HOMESTEAD HOSPITAL EARLY LEARNING CENTER)	975 BAPTIST WAY	HOMESTEAD	33033	7.93	4	C			DAY CARE
HOMESTEAD YMCA	1034 NE 8TH ST	HOMESTEAD	33030	5.69	3	C			DAY CARE
HOMICIL LARGE FAMILY CHILD CARE HOME	675 NE 159TH STREET	NORTH MIAMI BEACH	33162	8.96		D			DAY CARE
HOPE ACADEMY	1100 OLD DIXIE HWY	HOMESTEAD	33030	7.41	4	D			DAY CARE
HUZZIE LARGE FAMILY CHILD CARE HOME	4303 NW 202 STREET	MIAMI GARDENS	33055	5.65			AE		DAY CARE
I & J HAPPY FACES LEARNING CENTER INC	10710 WESTWOOD LAKE DRIVE	MIAMI	33165	7.49	5				DAY CARE
IMACS LEARNING CENTER	20445 BISCAYNE BLVD	MIAMI		5.00	4	D	AE		DAY CARE
INFANTS IN NEED INC	750 NW 15 STREET	MIAMI	33136	10.44		B			DAY CARE
INTERACTIVE KIDS PRESCHOOL	4211 NW 2ND TERRACE	MIAMI	33126	9.91		E			DAY CARE
INTERAMERICAN LEARNING CENTER	9621 SW 59TH TERRACE	MIAMI	33173	7.13	4				DAY CARE
INTERNATIONAL BILINGUAL MONTESSORI SCHOOL	6330 SW 40 STREET	MIAMI	33155	11.85		D			DAY CARE
INTERNATIONAL BILINGUAL PRESCHOOL	70 NW 22 AVENUE	MIAMI	33125	11.80		E			DAY CARE
IRIGOYEN FAMILY DAY CARE HOME	14018 SW 55 STREET	MIAMI	33175	7.78	5				DAY CARE
IRIZARRY LARGE FAMILY CHILD CARE HOME	1570 NE 144TH STREET	NORTH MIAMI	33161	4.58	5	E	AE		DAY CARE
ISAAC WITHERS HEAD START & CHILD CARE CENTER	701 NW 1 CT S-9118	MIAMI	33136	7.96		E			DAY CARE
IT 'S A SMALL WORLD LEARNING CENTER INC	252 HIALEAH DRIVE	HIALEAH	33010	6.17		D			DAY CARE
IVES DAIRY RD BAPTIST CHURCH	1121 NE 205 TERRACE	NORTH MIAMI BEACH	33179	8.23		C			DAY CARE
JACKSON HEAD START & CHILD CARE CENTER	701 NW 1 COURT. , S-9118	MIAMI	33136	7.96		E			DAY CARE
JIMENEZ FAMILY DAY CARE HOME	8225 SW 99 CT.	MIAMI	33173	6.87	4	D			DAY CARE
JOHN F KENNEDY HEAD START & CHILD CARE CENTER	701 NORTHWEST 1ST COURT 9TH FLOOR	MIAMI	33136	7.96		E			DAY CARE
JORGE FAMILY DAY CARE HOME	3921 NW 13 STREET	MIAMI	33126	4.24	4	C	AE		DAY CARE
JOSE MARTI SCHOOL #3, LITTLE SHAVER	1685 SW 32 AVENUE	MIAMI	33145	9.54		E			DAY CARE
JOSE MARTI SCHOOL NO. 1	2660 SW 17TH ST	MIAMI	33145	9.72		E			DAY CARE
JUNGLE GYM	2968 AVENTURA BLVD	MIAMI	33180	4.63	4	D	AE		DAY CARE

STATEWIDE REGIONAL EVACUATION STUDY – SOUTH FLORIDA

APPENDIX B – MIAMI-DADE COUNTY

Name	Address	City	Zip	DEM Elev	Surge Zone <sup>2</sup>	Evac Zone	Flood Zone	Fire Zone	Facility Type
KAYLEEN'S LEARNING CENTER	10855 SW 72ND ST STE 30	MIAMI	33173	5.83	4				DAY CARE
KENDALL UNITED METHODIST CHURCH PRE-SCHOOL	7600 SW 104 STREET	MIAMI	33156	9.71	5	C			DAY CARE
KEY BISCAYNE COMMUNITY CHURCH DAY SCHOOL	355 GLENRIDGE ROAD	KEY BISCAYNE	33149	4.32	2	A	AE		DAY CARE
KEY BISCAYNE PRESBYTERIAN CHURCH	160 HARBOR DRIVE	KEY BISCAYNE	33149	5.25	2	A	AE		DAY CARE
KID STATION INC	11101 SW 40TH STREET	MIAMI	33165	6.98	4				DAY CARE
KIDDIE ACADEMY OF MIAMI LAKES	18600 NORTHWEST 87 AVENUE #111	MIAMI	33015	7.60			AE		DAY CARE
KIDDIE COLLEGE OF SOUTH MIAMI CORP	13291 S. W. 42ND STREET	MIAMI	33175	7.04	5				DAY CARE
KIDDIE CORNER ACADEMY	7640 NW 186TH ST	HIALEAH	33015	6.52			AE		DAY CARE
KIDDIE KAMPUS LEARNING CENTER	10570 SOUTHWEST 97TH AVENUE	MIAMI	33176	10.55		D			DAY CARE
KIDDIE RANCH SCHOOL	2470 NORTHWEST 14TH STREET	MIAMI	33125	5.58	5	C	AE		DAY CARE
KIDDIE WONDERLAND INC	2863 WEST 2ND AVENUE	HIALEAH	33010	5.52		E			DAY CARE
KIDDIELAND KINDER & NURSERY SCHOOL	481 GRAND CANAL DRIVE	MIAMI	33144	5.55	3	E			DAY CARE
KIDDIELAND UNIVERSITY	12740 SW 136 TERR	MIAMI	33186	8.85	5				DAY CARE
KIDDY ACADEMY	11366 QUAIL ROOST DR	MIAMI	33157	8.87	4	C			DAY CARE
KID'S CITY DAY CARE	560 E 4TH AVENUE	HIALEAH	33010	6.19		D			DAY CARE
KIDS COLORS LEARNING CENTER INC	18386 SW 134 AVENUE	MIAMI	33177	8.70	4	D			DAY CARE
KIDS LEARNING ADVENTURE BRICKELL	600 SW 1ST AVE	MIAMI	33130	7.42	3	B	AE		DAY CARE
KIDS LEARNING ADVENTURE CORAL GABLES	1101 BRICKELL AVE S-400	MIAMI	33131	7.46	5	B	AE		DAY CARE
KIDS LEARNING CENTER OF SOUTH DADE	11500 QUAIL ROOST DRIVE	MIAMI	33157	9.72	4	C			DAY CARE
KIDS LEARNING CENTER OF SOUTH DADE #2	10869 CARIBBEAN BOULEVARD	CUTLER BAY	33189	8.77	3	B			DAY CARE
KIDS LEARNING CENTER OF SOUTH DADE III	10825 SW 184TH STREET	MIAMI	33157	10.04	4	D			DAY CARE
KIDS PARADISE CHILD CARE & LEARNING CENTER	3700 SOUTHWEST 107TH AVENUE	MIAMI	33165	6.92	4				DAY CARE
KIDS PARADISE LEARNING CENTER	13455 SOUTHWEST 136TH STREET	MIAMI	33186	8.23	5				DAY CARE
KID'S PLANET DAY CARE	601 EAST 2ND AVENUE	HIALEAH	33010	6.31		D			DAY CARE
KID'S R US DAY CARE CORP	28937 SOUTH DIXIE HIGHWAY	HOMESTEAD	33033	8.77	4	D			DAY CARE
KIDS R US II DAYCARE & LEARNING CENTER	370 NE 8 STREET	HOMESTEAD	33030	6.14	4	C			DAY CARE
KIDS RAINBOW LEARNING CENTER II, INC	285 N. W. 82 AVENUE	MIAMI	33126	6.23	5	E			DAY CARE
KIDS SMALL WORLD LEARNING CENTER	3360 WEST FLAGLER STREET	MIAMI	33135	15.42		E			DAY CARE

STATEWIDE REGIONAL EVACUATION STUDY – SOUTH FLORIDA

APPENDIX B – MIAMI-DADE COUNTY

Name	Address	City	Zip	DEM Elev	Surge Zone <sup>2</sup>	Evac Zone	Flood Zone	Fire Zone	Facility Type
KIDS USA PRESCHOOL	5995 WEST FLAGLER STREET	MIAMI	33144	8.70		D			DAY CARE
KIDS ZONE DAY CARE CENTER	15828 SW 137 AVENUE	MIAMI	33177	7.53	4	D			DAY CARE
KIDSVILLE LEARNING CENTERS	12604 N KENDALL DRIVE	MIAMI	33186	6.74	4				DAY CARE
KIDZ ARK LEARNING CENTER & DAY CARE	19792 SW 177 AVENUE	MIAMI	33187	9.65	5	D			DAY CARE
KIDZ KORNER DAY CARE CENTER INC	6700 SW 132ND AVENUE	MIAMI	33183	8.59	5				DAY CARE
KILLIAN MONTESSORI SCHOOL	8640 SW 112 STREET	MIAMI	33156	11.43	5	D			DAY CARE
KINDER BABEZ ACADEMY & DAY CARE	9526 SW 137 AVENUE	MIAMI	33186	8.27	5				DAY CARE
KINDER CARE LEARNING CENTERS	14387 SW 96 STREET	MIAMI	33186	7.66	5				DAY CARE
KINDER CARE ENRICHMENT CENTER	8001 OAK LANE	MIAMI LAKES	33016	7.79			AE		DAY CARE
KINDER CARE LEARNING CENTER	15005 SW 122 AVENUE	MIAMI	33186	8.92	4	D			DAY CARE
KINDER CARE LEARNING CENTERS, INC	4801 SOUTHWEST 140TH AVENUE	MIAMI	33175	7.96	5				DAY CARE
KINDERLAND 4 KIDZ	14726 SW 56TH ST	MIAMI	33185	7.66	5				DAY CARE
KINGDOM KIDS CARE	14400 NE 6 AVENUE	NORTH MIAMI	33161	12.21		D			DAY CARE
KING'S KIDS ACADEMY, INC.	3160-80 NW 135 STREET	OPA LOCKA	33054	6.62			AE		DAY CARE
KING'S KIDS PALACE	1219-71ST STREET	MIAMI BEACH	33141	2.19	2	B	AE		DAY CARE
KINGSWOOD MONTESSORI ACADEMY INC	20130 SW 304 STREET	HOMESTEAD	33030	9.33	5	D			DAY CARE
L' ATELIER SCHOOL	5960 SW 71 STREET	SOUTH MIAMI	33143	9.77	5	C			DAY CARE
LA PETITE ACADEMY # 3	21650 SOUTHWEST 98TH AVENUE	MIAMI	33190	7.69	3	A	AE		DAY CARE
LA PETITE ACADEMY #1	14901 SW 127 AVE	MIAMI	33186	9.28	4	D			DAY CARE
LA PETITE ACADEMY #2	10920 SOUTHWEST 184TH STREET	MIAMI	33157	11.01	4	C			DAY CARE
LA PETITE ACADEMY #4	6190 N W 7 STREET	MIAMI	33126	9.34		D			DAY CARE
LA PRIMA CASA MONTESSORI	1770 BRICKELL AVENUE	MIAMI	33129	17.26		B			DAY CARE
LA PROGRESSIVA PRESBYTERIAN SCHOOL	2480 NW 7TH ST	MIAMI	33125	9.30		E			DAY CARE
LA ROSA LARGE FAMILY CHILD CARE HOME	1044 SW 79 AVE	MIAMI	33144	5.90	5	E			DAY CARE
LA SCALA "EL BEBE" LEARNING CENTER	151 EAST 9 STREET	HIALEAH	33010	6.54		D			DAY CARE
LAGO MAR PRESCHOOL II	12871 SOUTHWEST 42ND STREET	MIAMI	33175	6.65	5				DAY CARE
LAMADRID LARGE FAMILY CHILD CARE HOME	18023 SW 138 CT	MIAMI	33177	7.47	4	D			DAY CARE
LAPWORTH LARGE FAMILY CHILD CARE HOME	29265 SW 167 AVE	HOMESTEAD	33030	11.03	5	D			DAY CARE
LARA FAMILY DAY CARE HOME	8620 SW 44TH STREET	MIAMI	33155	6.81	5	E			DAY CARE
LAS AMERICAS DAY CARE	910 SW 35 AVENUE	MIAMI	33135	10.40		E			DAY CARE

STATEWIDE REGIONAL EVACUATION STUDY – SOUTH FLORIDA

APPENDIX B – MIAMI-DADE COUNTY

Name	Address	City	Zip	DEM Elev	Surge Zone <sup>2</sup>	Evac Zone	Flood Zone	Fire Zone	Facility Type
LATINA EARLY CHILDHOOD CENTER	1223 SW 4TH ST	MIAMI	33135	12.70		B			DAY CARE
LE JARDIN COMMUNITY CENTER INC	177 W MOWRY DR	HOMESTEAD	33030	5.64	3	D			DAY CARE
LEARN & PLAY PRESCHOOL	8391 NORTHWEST 8TH STREET	MIAMI	33126	5.07	5	E			DAY CARE
LEARN & PLAY PRESCHOOL # 2	8380 NORTHWEST 8TH STREET	MIAMI	33126	4.40	5	E			DAY CARE
LEARNING EMPORIUM LITTLE LEARNERS	17330 NW 27TH AVE	MIAMI GARDENS	33056	6.51			AE		DAY CARE
LEARNING TREE DAY CARE PRESCHOOL 2, INC	4205 SW 84TH AVENUE	MIAMI	33155	5.69	5	E			DAY CARE
LEILANY NURSERY SCHOOL CORPORATION	10316 WEST FLAGLER STREET	MIAMI	33174	5.51	5				DAY CARE
LEISURE CITY HEAD START AND CHILD CARE CENTER	701 NW 1 COURT S-9118	MIAMI	33136	7.96		E			DAY CARE
LEWIS FAMILY DAY CARE HOME	91 NE 162ND STREET	MIAMI	33162	9.21		D			DAY CARE
LIBERTY SQUARE HEAD START & CHILD CARE CENTER	701 NW 1ST COURT S-9118	MIAMI	33136	7.96		E			DAY CARE
LIFE CHANGERS MINISTRIES OF MIAMI ACADEMY	14700 LINCOLN BLVD	MIAMI	33176	9.62	4	D			DAY CARE
LIL' PIRATES LEARNING CENTER	5790 S.W. 8 STREET	MIAMI	33144	10.08		E			DAY CARE
LINCOLN MARTI	9401 SOUTHWEST 168TH STREET	MIAMI	33157	9.58	5	C			DAY CARE
LINCOLN MARTI SCHOOL & DAY CARE	2700 SW 8TH ST	MIAMI	33135	10.75		E			DAY CARE
LINCOLN MARTI SCHOOLS	1023 SW 27TH AVE	MIAMI	33135	10.85		E			DAY CARE
LINCOLN-MARTI SCHOOL CHILD CARE	931 SW 1ST ST	MIAMI	33130	5.40	5	B	AE		DAY CARE
LINDSEY HOPKINS TECHNICAL EDUCATION CENTER (LINDSEY HOPKINS CHILD CARE MIAMI DADE PUBLIC SCHOOL)	750 NW 20TH ST	MIAMI	33136	13.59		B			DAY CARE
LITTLE ANGEL ACADEMY 2	441 WEST 11 STREET	HIALEAH	33010	5.67	5	D			DAY CARE
LITTLE ANGEL ACADEMY INC	421 WEST 11TH STREET	HIALEAH	33010	4.89	4	D			DAY CARE
LITTLE ANGEL'S CHRISTIAN ACADEMY	13720 NW 22ND AVE	OPA LOCKA	33054	6.34			AE		DAY CARE
LITTLE APPLE ACADEMY	3198 SW 26 ST	MIAMI	33133	7.66	5	C			DAY CARE
LITTLE BIG PLANET LEARNING CENTER	10966 SW 184 ST	PERRINE	33157	10.33	4	C			DAY CARE
LITTLE BRIGHT STARS LEARNING CENTER INC	15255 NE 9TH AVE	N MIAMI BEACH	33162	5.64		D	AE		DAY CARE
LITTLE CHRISTIAN DAY CARE	305 N. ROYAL POINCIANA BLVD.	MIAMI SPRINGS	33166	3.44	3	D			DAY CARE
LITTLE CRUISERS CHILD DEVELOPMENT CENTER	1080 CARIBBEAN WAY	MIAMI	33132	11.97		B	AE		DAY CARE
LITTLE FOOTSTEP LEARNING CENTER, INC.	7100 SW 16 STREET	MIAMI	33155	7.17	5	D			DAY CARE

STATEWIDE REGIONAL EVACUATION STUDY – SOUTH FLORIDA

APPENDIX B – MIAMI-DADE COUNTY

Name	Address	City	Zip	DEM Elev	Surge Zone <sup>2</sup>	Evac Zone	Flood Zone	Fire Zone	Facility Type
LITTLE FRIENDS PRESCHOOL INC	10250 SW 107 AVENUE	MIAMI	33176	8.16	4				DAY CARE
LITTLE GENIUS LEARNING CENTER	7381 NW 36 STREET	MIAMI	33166	6.20		E			DAY CARE
LITTLE HANDS OF AMERICA INC	7751 WEST 28TH AVENUE #15	HIALEAH	33016	4.70			AE		DAY CARE
LITTLE HANDS ON LEARNING INC	10715 NW 58TH STREET	DORAL	33178	7.92				8	DAY CARE
LITTLE JEM STONES ACADEMY	18210 NW 49TH AVENUE	MIAMI GARDENS	33055	7.18			AE		DAY CARE
LITTLE KINGDOM CHILD CARE CENTER	700 NW 10 AVENUE	HOMESTEAD	33030	7.40	4	D			DAY CARE
LITTLE KNIGHTS PRESCHOOL MIAMI SUNSET SR	13125 SW 72 ST	MIAMI	33183	8.27	5				DAY CARE
LITTLE ME LEARNING	6050 SW 8 STREET	MIAMI	33144	8.18		E			DAY CARE
LITTLE MOMENTS PRESCHOOL	12975 W.OKEECHOBEE RD # 9	HIALEAH GARDENS	33018	6.50				9	DAY CARE
LITTLE PEOPLE PRE-SCHOOL AND DAYCARE, INC.	7020 S W 13 TERRACE	MIAMI	33144	8.29	5	D			DAY CARE
LITTLE PROMISES DAY CARE CENTER	4601 SOUTHWEST 112TH AVENUE	MIAMI	33165	7.72	5				DAY CARE
LITTLE PROMISES DAY CARE CENTER	15186 SOUTHWEST 56TH STREET	MIAMI	33185	7.65	5				DAY CARE
LITTLE PROMISES DAY CARE CENTER	15194 SOUTHWEST 56TH STREET	MIAMI	33185	7.68	5				DAY CARE
LITTLE RASCALS LEARNING CENTER	5224 NW 187 ST	MIAMI GARDENS	33055	6.43			AE		DAY CARE
LITTLE RED SCHOOL HOUSE OF HOMESTEAD	159 NE 9 STREET	HOMESTEAD	33030	6.08	4	D			DAY CARE
LITTLE SHAVER #2 INC	10780 SW 56 STREET	MIAMI	33165	7.52	4				DAY CARE
LITTLE STAR DAY CARE	30384 OLD DIXIE HWY	HOMESTEAD	33033	7.88	4	D			DAY CARE
LITTLE STARS PRESCHOOL	12375 SW 42ND ST	MIAMI	33175	6.98	4				DAY CARE
LITTLE STEPS ENRICHMENT CENTER	13754 SW 152 STREET	MIAMI	33177	8.16	4	D			DAY CARE
LITTLE STEPS II INC	17051 SOUTH DIXIE HWY	MIAMI	33157	10.98	5	C			DAY CARE
LITTLE STEPS PRE-K LLC	9835 EAST HIBISCUS STREET	MIAMI	33157	11.93	5	D			DAY CARE
LITTLE TIGERS DAYCARE INC	16101 NORTHWEST 57TH AVENUE	HIALEAH	33014	8.07			AE		DAY CARE
LITTLE WONDERS LEARNING ACADEMY & DAY CARE	9360-70 SW 164 STREET	PALMETTO BAY	33157	9.46	4	C			DAY CARE
LORD OF LIFE LUTHERAN PRESCHOOL	9225 SW 137 AVENUE	MIAMI	33186	6.99	4				DAY CARE
LORD'S LEARNING CENTER, INC	17 NORTHWEST 84TH STREET	MIAMI	33150	3.03	3	D			DAY CARE
LOS PINOS NUEVOS CHRISTIAN SCHOOL	1325 WEST 30 STREET	HIALEAH	33012	4.16	4	D			DAY CARE
LOVELY STARS CHILD CARE	24951-57 SOUTHWEST 135TH ROAD	MIAMI	33032	9.37	4	B			DAY CARE
LULLABY LEARNING CENTER INC	301 SOUTH HOMESTEAD BLVD	HOMESTEAD	33030	5.30	3	C			DAY CARE

STATEWIDE REGIONAL EVACUATION STUDY – SOUTH FLORIDA

APPENDIX B – MIAMI-DADE COUNTY

Name	Address	City	Zip	DEM Elev	Surge Zone <sup>2</sup>	Evac Zone	Flood Zone	Fire Zone	Facility Type
LUQUE-QUINTERO LARGE FAMILY CHILD CARE HOME	1531 NE 205 TERRACE	MIAMI	33179	8.82		C			DAY CARE
MACHADO LARGE FAMILY CHILD CARE HOME	25430 SOUTHWEST 126 COURT	HOMESTEAD	33032	9.13	3	B			DAY CARE
MADLIN MONTESSORI SCHOOL	18443 SOUTH DIXIE HIGHWAY	MIAMI	33157	12.98	5	B			DAY CARE
MADLINE MONTESSORI SCHOOL	18443 SOUTH DIXIE HIGHWAY	MIAMI	33157	11.33	4	B			DAY CARE
MADUENO FAMILY DAY CARE HOME	2438 S.W. 16 STREET	MIAMI	33145	10.72		E			DAY CARE
MAGERS LARGE FAMILY CHILD CARE HOME	16985 SW 144 CT	MIAMI	33177	6.83	4	D		5	DAY CARE
MARDONES FAMILY DAY CARE HOME	15840 SW 144 AVE	MIAMI	33177	7.29	4	D			DAY CARE
MARIE A. RIVETTE CHILD DEVELOPMENT CENTER	175 NORTHWEST 128 STREET	MIAMI	33168	13.26		E			DAY CARE
MARRERO FAMILY DAY CARE HOME	20422 NW 38 PLACE	OPA LOCKA	33055	6.09			AE		DAY CARE
MARRERO FAMILY DAY CARE HOME	11800 SW 187 STREET	MIAMI	33177	13.41	5	C			DAY CARE
MARROQUIN LARGE FAMILY CHILD CARE HOME	10440 SW 52 STREET	MIAMI	33165	7.15	4				DAY CARE
MARTIN LUTHER KING ELEM. HEAD NSTART & CHILD CARE CENTER	701 NW 12TH AVENUE S-9118	MIAMI	33136	13.96		B			DAY CARE
MARTINEZ FAMILY CHILD CARE HOME	405 NW 43 PLACE	MIAMI	33126	5.44		E			DAY CARE
MATOS FAMILY DAY CARE HOME	18936 NW 63RD CT CIRCLE	HIALEAH	33015	6.67			AE		DAY CARE
MENININHO MENININHA CHILD CARE & PRESCHOOL	3211 SW 21ST ST	MIAMI	33145	9.61	5	E			DAY CARE
MERBOUTI-BANKS FAMILY DAY CARE HOME	5900 SW 60 AVE	MIAMI	33143	7.27	4	C			DAY CARE
MIAMI CHILDREN'S HOSPITAL (MIAMI CHILDREN'S HOSPITAL DAY CARE)	3100 SW 62ND AVE	MIAMI	33155	7.28	3	C			DAY CARE
MIAMI CHILDREN'S MUSEUM EARLY CHILDHOOD INSTITUTE	980 MACARTHUR CAUSEWAY	MIAMI	33132	6.75	4	B	AE		DAY CARE
MIAMI DADE CAA SOUTH MIAMI HEAD START	701 NW 1ST COURT S-9118	MIAMI	33136	7.96		E			DAY CARE
MIAMI GARDENS EARLY HEAD START & CHILD CARE CENTER	701 NW 1ST CT S-9118	MIAMI	33136	7.96		E			DAY CARE
MIAMI GARDENS INFANT & PRESCHOOL CENTRE INC	190 NE 191 STREET	MIAMI	33179	4.66			AE		DAY CARE
MIAMI LAKES CONGREGATIONAL CHURCH/THE GROWING PLACE	6701 MIAMI LAKEWAY SOUTH	MIAMI LAKES	33014	7.34			AE		DAY CARE
MIAMI LAKES EDUCATIONAL CENTER (MIAMI LAKES TECHNICAL EDUCATION CHILD CARE)	5780 NW 158TH ST	HIALEAH	33014	6.02			AE		DAY CARE
MIAMI PARK ELEMENTARY HEAD START AND CHILD CARE CENTER	701 NW 1 STREET S-9118	MIAMI	33136	7.99		E			DAY CARE
MIAMI SHORES BAPTIST ACADEMY	370 GRAND CONCOURSE	MIAMI	33138	8.43	5	C			DAY CARE



STATEWIDE REGIONAL EVACUATION STUDY – SOUTH FLORIDA

APPENDIX B – MIAMI-DADE COUNTY

Name	Address	City	Zip	DEM Elev	Surge Zone <sup>2</sup>	Evac Zone	Flood Zone	Fire Zone	Facility Type
MIAMI SHORES COMMUNITY CHURCH PRESCHOOL	9823 NE 4TH AVE	MIAMI SHORES	33138	8.38		C			DAY CARE
MIAMI SHORES PRESBYTERIAN CHURCH SCHOOL	9405 PARK DRIVE	MIAMI SHORES	33138	7.28	5	C			DAY CARE
MIAMI SHORES PRESBYTERIAN CHURCH SCHOOL	602 NE 96TH ST	MIAMI	33138	7.61	5	C			DAY CARE
MIAMI SPRINGS BAPTIST CHURCH KINDERGARTEN	378 WESTWARD DRIVE	MIAMI SPRINGS	33166	5.58		D			DAY CARE
MIAMI SPRINGS MONTESSORI SCHOOL CORP	699 LUDLAM DRIVE	MIAMI SPRINGS	33166	5.78		D			DAY CARE
MICHAEL-ANN RUSSELL JEWISH COMMUNITY CENTER	18900 NE 25 AVENUE	NO.MIAMI BEACH	33180	5.42	4	C	AE		DAY CARE
MICKEY & MINNIE DAY CARE CENTER	3270 S W 29 ST	MIAMI	33133	13.35		C			DAY CARE
MINI ME DAY CARE LEARNING CENTER, INC.	9851 SOUTHWEST 1ST STREET	MIAMI	33174	6.46	5				DAY CARE
MINI WORLD LEARNING CENTER	9628 FOUNTAINBLEAU BLVD	MIAMI	33172	6.16	5				DAY CARE
MISS CARUSI LEARNING CENTER	1905 W 35TH ST	HIALEAH	33012	6.87		D			DAY CARE
MISS GLORIA'S GARDEN INC	12400 SW 84 AVENUE ROAD	MIAMI	33156	9.73	5	D			DAY CARE
MITCHELL LARGE FAMILY CHILD CARE HOME	1421 NW 5TH AVE	FLORIDA CITY	33034	5.90	3	C			DAY CARE
MIZELL KIDDIE KAMPUS	1910 NW 95 STREET	MIAMI,	33147	8.36		E			DAY CARE
MONTERO LARGE FAMILY CHILD CARE HOME	3790 NW 197 TERRACE	MIAMI GARDENS	33055	7.33			AE		DAY CARE
MONTESSORI ACADEMY AT ST. JOHN'S	4760 PINETREE DRIVE	MIAMI BEACH	33140	4.07	3	B	AE		DAY CARE
MONTESSORI CHILDREN'S HOUSE	12985 SW 112 STREET	MIAMI	33186	6.62	4				DAY CARE
MONTESSORI LA MAISON DES ENFANTS	12450 SW 72 ST	MIAMI	33183	7.70	5				DAY CARE
MONTESSORI LEARNING CENTER	14092 SW 84 STREET	MIAMI	33183	6.66	5				DAY CARE
MONTESSORI SCHOOL OF MIAMI SHORES, INC	577 NE 107 STREET	MIAMI	33161	7.43	5	C			DAY CARE
MONTESSORI SCHOOL OF NORTH MIAMI (MONTESSORI SCHOOL OF NORTH MIAMI)	695 NE 123RD ST	MIAMI	33161	7.83	5	D			DAY CARE
MORENO LARGE FAMILY CHILD CARE HOME	2225 NW 9TH STREET	MIAMI	33125	5.78		C			DAY CARE
MORNINGSIDE MONTESSORI SCHOOL	5051 BISCAYNE BLVD.	MIAMI,	33137	10.99		C			DAY CARE
MOUNT HERMON COMMUNITY EDUCATION CORPORATION	17800 NW 25TH AVE	MIAMI GARDENS	33056	7.97			AE		DAY CARE
MUNOZ LARGE FAMILY CHILD CARE HOME	14523 SW 98 TERRACE	MIAMI	33186	7.70	5				DAY CARE
MUO FAMILY DAY CARE HOME	3214 NW 203 STREET	MIAMI GARDENS	33056	5.90			AE		DAY CARE
MURIEL & ARNOLD ROSEN EDUCATIONAL COMPLEX (JONI & STANLEY TATE EARLY	137 NE 19TH ST	MIAMI	33132	10.78		E			DAY CARE

STATEWIDE REGIONAL EVACUATION STUDY – SOUTH FLORIDA

APPENDIX B – MIAMI-DADE COUNTY

Name	Address	City	Zip	DEM Elev	Surge Zone <sup>2</sup>	Evac Zone	Flood Zone	Fire Zone	Facility Type
CHILDHOOD CENTER)									
MY 2ND HOME LOVING CARE INC	10860 NE 12 AVE	MIAMI	33161	8.88	5	C			DAY CARE
MY DREAMS DAY CARE	2200 SW 76TH AVENUE	MIAMI	33155	5.46	3	D			DAY CARE
MY EARLY YEARS LEARNING CENTER	4089 SW 152 AVENUE	MIAMI	33185	8.06				7	DAY CARE
MY FIRST PLACE SCHOOL	8040 SW 81ST DRIVE	MIAMI	33143	6.72	4	D			DAY CARE
MY FIRST SCHOOL INC	968 SOUTHWEST 82ND AVENUE	MIAMI	33144	5.45	5	E			DAY CARE
MY FIRST STEPS LLC	8573 SW 24 STREET	MIAMI	33155	6.13	5	E			DAY CARE
MY LITTLE ANGELS DAY CARE CENTER	280 SOUTH KROME AVENUE	HOMESTEAD	33030	5.35	3	D			DAY CARE
MY LITTLE ANGELS DAY CARE CENTER	28724 SOUTH DIXIE HIGHWAY	HOMESTEAD	33033	8.73	4	D			DAY CARE
MY LITTLE ANGELS INC II	29400 OLD DIXIE HIGHWAY	HOMESTEAD	33033	8.33	4	D			DAY CARE
MY LITTLE GARDEN CHILD LEARNING CENTER INC.	8460 S.W. 8 STREET	MIAMI	33144	5.89	5	E			DAY CARE
MY LITTLE WORLD PRESCHOOL	9730 SW 183 STREET	PALMETTO BAY	33157	10.44	4	D			DAY CARE
NANCY'S LAND LEARNING CENTER	8420 WEST FLAGLER STREET	MIAMI	33144	6.43	5	E			DAY CARE
NATHAN B YOUNG ELEMENTARY HEAD START & CHILD CARE	701 NW 1ST COURT S-9118	MIAMI	33136	7.96		E			DAY CARE
NEAL FAMILY DAY CARE HOME	22320 SOUTHWEST 113 COURT	MIAMI	33170	6.67	2	B			DAY CARE
NEW ANGELS ACADEMY 2 INC	9032 NW 163 TERR	MIAMI	33018	6.83			AE		DAY CARE
NEW ANGELS DAY CARE	8185 NORTHWEST 155 STREET SUITE #1	MIAMI LAKES	33016	6.32			AE		DAY CARE
NEW BEGINNINGS PREPARATORY ACADEMY	11558 SW 235TH ST	HOMESTEAD	33032	7.23	3	B	AE		DAY CARE
NEW DAWN DAY CARE	17821 NW 80 AVE.	MIAMI	33015	7.61			AE		DAY CARE
NEW GENERATION PRESCHOOLS	5202 WEST FLAGLER STREET	MIAMI	33134	7.74		E			DAY CARE
NEW HORIZONS PRESCHOOL III	2757 SW 142 AVENUE	MIAMI	33175	6.82	5			8	DAY CARE
NEW HORIZONS PRIVATE SCHOOL	8150 SW 8TH ST	MIAMI	33144	6.66	5	E			DAY CARE
NEW JERUSALEM CHRISTIAN ACADEMY	777 NW 85TH ST	MIAMI	33150	6.37	5	E			DAY CARE
NEW JERUSALEM PREPARATORY SCHOOL	5400 SW 122ND AVE	MIAMI	33175	5.14	4			5	DAY CARE
NEW LIFE BAPTIST CHURCH ACADEMY	5005 NW 173RD DR	OPA LOCKA	33055	5.38			AE		DAY CARE
NEW SUNRISE DAY CARE I, INC.	3680 SW 12 STREET	MIAMI	33135	9.12		E			DAY CARE
NEW TESTAMENT CHURCH OF GOD LITTLE ANGELS ACADEMY	10190 SW 168 STREET	MIAMI	33157	11.59	5	D			DAY CARE
NEW TESTAMENT CHURCH OF TRANSFIGURATION SCHOOL	20690 NE 2ND AVE	MIAMI	33179	5.88		D			DAY CARE
NEW WAVE LEARNING CENTERS, INC.	4884 N.W. 7TH STREET	MIAMI	33126	4.54	3	E			DAY CARE
NORTH COUNTY HEAD START AND CHILD	701 NW 1ST COURT-S-9118	MIAMI	33136	7.96		E			DAY CARE

STATEWIDE REGIONAL EVACUATION STUDY – SOUTH FLORIDA

APPENDIX B – MIAMI-DADE COUNTY

Name	Address	City	Zip	DEM Elev	Surge Zone <sup>2</sup>	Evac Zone	Flood Zone	Fire Zone	Facility Type
CARE CENTER									
NORTH MIAMI BEACH LEARNING CENTER, INC.	16605 N MIAMI AVE	MIAMI	33169	8.88		D			DAY CARE
NORTH MIAMI EARLY CHILDHOOD DAY CARE	1200 NE 135TH STREET	NORTH MIAMI	33161	7.07		D	AE		DAY CARE
NUEVOS HORIZONTES DAY CARE CHRISTIAN LEARNING CENTER	26 EAST 7 STREET	HIALEAH	33010	5.64		D			DAY CARE
O FARRILL LEARNING CENTER	6741 SW 24TH STREET SUITE 31	MIAMI	33155	7.65	5	D			DAY CARE
OAK GROVE CHILD DEVELOPMENT CENTER	11211 SW 102 AVENUE	MIAMI	33176	8.53	5	D			DAY CARE
OAK GROVE ELEMENTARY HEAD START & CHILD CARE CENTER	701 NW 1 COURT S-9118	MIAMI	33136	7.96		E			DAY CARE
OCHOA FAMILY DAY CARE HOME	6208 S.W 139CT	MIAMI	33183	7.80	5				DAY CARE
OLD CUTLER ACADEMY LEARNING CENTER	20222 OLD CUTLER ROAD	CUTLER BAY	33189	8.45	3	B	AE		DAY CARE
OLINDA ELEMENTARY HEAD START & CHILD CARE CENTER	701 NW 1 CT. , S-9118	MIAMI	33136	7.96		E			DAY CARE
OLYMPIA HEIGHTS UNITED METHODIST CHURCH (OLYMPIA HEIGHTS METHODIST PRESCHOOL KINDERGARTEN)	3801 SW 97TH AVE	MIAMI	33165	6.80	4				DAY CARE
OLYMPIA HEIGHTS UNITED METHODIST CHURCH (OLYMPIA HEIGHTS METHODIST PRESCHOOL KINDERGARTEN)	3801 SW 97TH AVE	MIAMI	33165	6.80	4				DAY CARE
OLYMPIA HEIGHTS UNITED METHODIST CHURCH (OLYMPIA HEIGHTS METHODIST PRESCHOOL KINDERGARTEN)	3801 SW 97TH AVE	MIAMI	33165	6.80	4				DAY CARE
ON THE HORIZON LEARNING CENTER	12071 SW 117 AVE	MIAMI	33176	8.91	5	D			DAY CARE
ONE WORLD LEARNING CENTER INC	14500 NE 6 AVENUE	NORTH MIAMI	33161	10.61		D			DAY CARE
ORCHARD VILLA ELEMENTARY HEAD START & CHILD CARE CENTER	701 NW 1ST COURT S-9118	MIAMI	33136	7.96		E			DAY CARE
OUR CHILDREN'S PLANET LEARNING CENTER	17414 S W 97 AVENUE	PALMETTO BAY	33157	10.04	4	D			DAY CARE
OUR LADY OF THE ROSARY SCHOOL	10701 SW 95TH ST	MIAMI	33176	8.03	4				DAY CARE
OUR LITTLE HANDS OF LOVE INC	489 WEST LUCY STREET	FLORIDA CITY	33034	4.95	3	C			DAY CARE
OUR LITTLE ONES LEARNING CENTER	8037 NE 2 AVENUE	MIAMI	33138	6.08	4	B			DAY CARE
PALMETTO BAY ACADEMY	16637 S DIXIE HWY	MIAMI	33157	10.81	5	C			DAY CARE
PALMETTO PRESBYTERIAN PRESCHOOL	6790 SW 56 STREET	MIAMI	33155	14.62		D			DAY CARE
PAREDES LARGE FAMILY CHILD CARE HOME	110 NW 56 AVENUE	MIAMI	33126	8.73		E			DAY CARE
PASCAL FAMILY DAY CARE HOME	820 NW 109 STREET	MIAMI	33168	8.97		D			DAY CARE
PAULIN FAMILY DAY CARE HOME	5010 NW 4 TERRACE	MIAMI	33126	6.89		E			DAY CARE

STATEWIDE REGIONAL EVACUATION STUDY – SOUTH FLORIDA

APPENDIX B – MIAMI-DADE COUNTY

Name	Address	City	Zip	DEM Elev	Surge Zone <sup>2</sup>	Evac Zone	Flood Zone	Fire Zone	Facility Type
PAZ FAMILY DAY CARE HOME	20650 SW 124 PLACE	MIAMI	33177	6.40	3	C			DAY CARE
PEBBLES & BAM BAM PRESCHOOL	8710 SW 20 TERR	MIAMI	33165	7.04	5				DAY CARE
PENA LARGE FAMILY CHILD CARE HOME	13220 SW 279 TERRACE	HOMESTEAD	33032	5.38	2	B			DAY CARE
PEREZ FAMILY DAY CARE HOME	2724 SW 34 AVE	MIAMI	33133	7.25	5	C			DAY CARE
PEREZ FAMILY DAY CARE HOME	14212 SW 146 AVENUE	MIAMI	33186	7.45	4				DAY CARE
PEREZ FAMILY DAY CARE HOME	21970 SW 98 AVE	CUTLER BAY	33190	8.48	3	A	AE		DAY CARE
PERRINE HEAD START & CHILD CARE CENTER	17801 HOMESTEAD AVENUE	MIAMI	33157	10.28	5	D			DAY CARE
PETIT CARROUSEL	3421 SW 87 AVE	MIAMI	33165	5.54	4	D			DAY CARE
PHYLLIS MILLER ELEM HEAD START & CHILD CARE CENTER	701 NW 1ST COURT, SUITE #S-9118	MIAMI	33136	7.96		E			DAY CARE
PIN PON DAY CARE	2123 W. FLAGLER ST	MIAMI	33125	13.05		E			DAY CARE
PINECREST PRESBYTERIAN DAY SCHOOL	10400 SW 57 AVENUE	PINECREST	33156	6.67	2	C			DAY CARE
PINO FAMILY DAY CARE HOME	30034 SW 154 COURT	HOMESTEAD	33033	7.76	4	C			DAY CARE
PIORNO FAMILY DAY CARE HOME	29547 SW 144 AVE	HOMESTEAD	33033	6.27	3	C			DAY CARE
PIORNO-SUAREZ LARGE FAMILY CHILD CARE HOME	10301 SW 199 STREET	MIAMI	33157	5.33	2	B			DAY CARE
PIZARRO SCHOOL FOR MONTESSORI LEARNING	9850 SW 24TH ST	MIAMI	33165	7.57	5				DAY CARE
PLAY & LEARN CHILD CARE CENTER	25001 SW 127 AVE UNIT #103	PRINCETON	33032	9.48	3	B			DAY CARE
PLAY & LEARN CHILD CARE CENTER #2	26545 SOUTH DIXIE HWY	HOMESTEAD	33032	9.97	4	C			DAY CARE
PLAY AND LEARN CHILD CARE	3200 SW 107 AVE	MIAMI	33165	7.21	5				DAY CARE
PLAY AND READ ACADEMY	1726 NW 36 STREET SUITE #17	MIAMI	33142	10.62		E			DAY CARE
PLYMOUTH PRESCHOOL	3429 DEVON ROAD	MIAMI	33133	14.10		B			DAY CARE
POMBAR'S KIDZ CHILD DAY CARE	7625 BYRON AVE	MIAMI BEACH	33141	3.34	3	B	AE		DAY CARE
PRECIOUS KIDS DAYCARE CENTER	11373 SW 211 STREET SUITE 1	MIAMI	33189	6.61	3	B	AE		DAY CARE
PRECIOUS LITTLE ANGELS 2 DAY CARE II (PRECIOUS LITTLE ANGELS 2 LEARNING CENTER)	367 W 29TH ST	HIALEAH	33012	5.72		E			DAY CARE
PRECIOUS LITTLE ANGELS LEARNING CENTER	325 W 29 ST	HIALEAH	33012	6.36		E			DAY CARE
PRECIOUS MOMENTS LEARNING CENTER I	580 DAVIS PARKWAY	FLORIDA CITY	33034	7.20	4	C			DAY CARE
PRECIOUS YEARS CHRISTIAN PRESCHOOL	2150 SOUTHWEST 8TH STREET	MIAMI	33135	10.28		E			DAY CARE
PRE-TECH ACADEMY	3908 SW 143 PLACE	MIAMI	33175	7.36	5				DAY CARE
PRIETO FAMILY DAY CARE HOME	601 SE 9 AVENUE	HIALEAH	33010	5.14		D			DAY CARE
PRINCETON PRE-SCHOOL & CHILD CARE	5928 SW 68 STREET	MIAMI	33143	11.29		C			DAY CARE

STATEWIDE REGIONAL EVACUATION STUDY – SOUTH FLORIDA

APPENDIX B – MIAMI-DADE COUNTY

Name	Address	City	Zip	DEM Elev	Surge Zone <sup>2</sup>	Evac Zone	Flood Zone	Fire Zone	Facility Type
CENTER INC									
PROGRESSIVE LEARNING CENTER	9145 NORTHWEST 27 AVENUE	MIAMI	33147	7.15	5	E			DAY CARE
PRO-KIDS LEARNING CENTER CORP	2050 NE 8 SREET	HOMESTEAD	33033	5.14	3	C			DAY CARE
QUINONEZ LARGE FAMILY CHILD CARE HOME	749 WEST 36 STREET	HIALEAH,	33012	6.08		D			DAY CARE
RABIONET FAMILY DAY CARE HOME	3944 SW 127 COURT	MIAMI	33175	7.04	4				DAY CARE
RAGGEDY ANN & ANDY'S PRE-SCHOOL CORP	9500 SOUTHWEST 174TH STREET	PALMETTO BAY	33157	13.51	5	C			DAY CARE
RAINBOW CHILDREN'S ACADEMY	2720 WEST FIRST AVENUE	HIALEAH	33010	4.92		E			DAY CARE
RAINBOW INTERGENERATIONAL CHILD CARE	700 SW 8 STREET	MIAMI	33130	9.22		B			DAY CARE
RAINBOW INTERGENERATIONAL CHILD CARE AT MIAMI BEACH	833 6 STREET	MIAMI BEACH	33139	3.05	2	B	AE		DAY CARE
RAINBOW WORLD LEARNING CENTER	520 N W 103 STREET	MIAMI	33150	9.24		D			DAY CARE
RAINBOWLAND PRESCHOOL	7355 SOUTHWEST 24TH STREET	MIAMI	33155	6.64	3	D			DAY CARE
RANSOM EVERGLADES CHILDREN'S CENTER	3575 MAIN HWY	MIAMI	33133	15.33		B			DAY CARE
READY 4 PRESCHOOL	3005 SW 107 AVENUE	MIAMI	33165	6.51	5				DAY CARE
REDLAND CHRISTIAN ACADEMY	17700 SW 280TH ST	HOMESTEAD	33030	9.25	5	D			DAY CARE
RENE FAMILY DAY CARE HOME	665 NW 151 STREET	MIAMI	33169	4.92		D	AE		DAY CARE
REYES LARGE FAMILY CHILD CARE HOME	15323 SOUTHWEST 178TH STREET	MIAMI	33187	9.12	5	D			DAY CARE
RIVAS LARGE FAMILY CHILD CARE HOME	1370 WEST 38 STREET	HIALEAH	33012	5.01	4				DAY CARE
RIVERSIDE BAPTIST CHILD DEVELOPMENT CENTER	10775 SOUTHWEST 104TH STREET	MIAMI	33176	8.58	5				DAY CARE
ROBERT MORGAN PRESCHOOL CENTER	18180 SW 122 AVENUE	MIAMI	33177	12.42	5	D			DAY CARE
RODRIGUEZ FAMILY DAY CARE HOME	21513 SW 90 COURT	CUTLER BAY	33189	8.28	3	A	AE		DAY CARE
RODRIGUEZ FAMILY DAY CARE HOME	12320 SW 217 STREET	MIAMI	33170	9.33	4	C			DAY CARE
RODRIGUEZ FAMILY DAY CARE HOME	19400 SW 116 AVE	MIAMI	33157	7.76	3	C			DAY CARE
RODRIGUEZ FAMILY DAY CARE HOME	7853 NORTHWEST 174 STREET	MIAMI	33015	7.57			AE		DAY CARE
RODRIGUEZ LARGE FAMILY CHILD CARE HOME	25324 SW 128 PLACE	HOMESTEAD	33032	6.97	3	B			DAY CARE
RODRIGUEZ LARGE FAMILY CHILD CARE HOME	20002 NORTHWEST 62ND PLACE	MIAMI	33015	6.96			AE		DAY CARE
RODRIGUEZ LARGE FAMILY CHILD CARE HOME	11828 SW 210 TERRACE	MIAMI	33177	8.18	3	C			DAY CARE
ROQUE FAMILY DAY CARE HOME	5074 NW 195TH LANE	MIAMI	33055	6.65			AE		DAY CARE

STATEWIDE REGIONAL EVACUATION STUDY – SOUTH FLORIDA

APPENDIX B – MIAMI-DADE COUNTY

Name	Address	City	Zip	DEM Elev	Surge Zone <sup>2</sup>	Evac Zone	Flood Zone	Fire Zone	Facility Type
RUIZ LARGE FAMILY CHILD CARE HOME	11561 SW 201 ST	MIAMI	33189	8.43	3	B			DAY CARE
RV LITTLE GIANT DAY CARE CENTER	27020 SOUTH DIXIE HIGHWAY	NARANJA	33032	8.83	4	C			DAY CARE
SAFE HAVEN CHILD DEVELOPMENT CENTER	777 NW 85 STREET	MIAMI	33150	6.59	5	E			DAY CARE
SAGRADA FAMILIA CHILD CARE	970 SW 1ST ST #204	MIAMI	33130	5.40	5	B	AE		DAY CARE
SAGRADA FAMILIA CHILD CARE CENTER	905 SW 1ST ST	MIAMI	33130	6.57	5	B	AE		DAY CARE
SAINT AGATHA SCHOOL	1125 SW 107TH AVE	MIAMI	33174	6.53	5				DAY CARE
SAINT CHRISTOPHERS-BY-THE-SEA MONTESSORI SCHOOL	95 HARBOR DR	KEY BISCAIYNE	33149	4.77	2	A	AE		DAY CARE
SAINT HUGH SCHOOL	3460 ROYAL RD	MIAMI	33133	16.32		B			DAY CARE
SAINT JOHN NEUMANN SCHOOL	12115 SW 107TH AVE	MIAMI	33176	8.37	5	D			DAY CARE
SAINT JOHNS EPISCOPAL SCHOOL	145 NE 10TH ST	HOMESTEAD	33030	7.76	4	D			DAY CARE
SAINT MARYS CATHEDRAL SCHOOL	7485 NW 2ND AVE	MIAMI	33150	14.54		D			DAY CARE
SAINT ROSE OF LIMA SCHOOL	425 NE 105TH ST	MIAMI	33138	10.09		C			DAY CARE
SALCEDO LARGE FAMILY CHILD CARE HOME	15855 SW 112 TERRACE	MIAMI	33196	7.40	5				DAY CARE
SAMPEDRO FAMILY DAY CARE HOME	17829 S.W. 145 AVENUE	MIAMI	33177	7.79	4	D			DAY CARE
SAN MARTIN LARGE FAMILY CHILD CARE HOME	8684 NORTHWEST 1ST STREET	MIAMI	33126	6.87		E			DAY CARE
SANCHEZ FAMILY DAY CARE HOME	19610 SW 116 AVENUE	MIAMI	33157	7.42	3	C			DAY CARE
SANDOR WIENER SCHOOL (ACE ACADEMY NORTH)	20000 NW 47TH AVE STE 7	OPA LOCKA	33055	5.76			AE		DAY CARE
SANQUINTIN LARGE FAMILY CHILD CARE HOME	11752 SOUTHWEST 196TH TERRACE	MIAMI	33177	6.81	3	C			DAY CARE
SHANE LEARNING CENTER	16020 NW 2ND AVE	MIAMI	33169	6.02		D	AE		DAY CARE
SHINING LIGHT CHILDCARE DEVELOPMENT CENTER	8220 NW 13 COURT	MIAMI	33147	6.47	5	E			DAY CARE
SHORES SCHOOL	545 NORTHWEST 95TH STREET	MIAMI	33150	8.83		D			DAY CARE
SIEWNARINE LARGE FAMILY CHILD CARE HOME	9925 SW 161 ST	MIAMI	33157	14.15		D			DAY CARE
SMALL FRY - KNOBEL SCHOOL	425 NE 154 STREET	NORTH MIAMI BEACH	33162	4.85		D	AE		DAY CARE
SMALL FRY EDUCATIONAL CENTER	1701 NORTHEAST 167 STREET	NORTH MIAMI BEACH	33162	9.70		E			DAY CARE
SMALL FRY EDUCATIONAL DAY CARE CENTER	9701 SOUTHWEST 152ND STREET	MIAMI	33157	8.04	4	D			DAY CARE
SMALL FRY EDUCATIONAL DAY CARE CENTER	19350 BELLVIEW DRIVE	MIAMI	33157	8.62	3	B			DAY CARE
SMALL HANDS PRESCHOOL	21334 SW 112 AVENUE	MIAMI	33189	11.84	4	B			DAY CARE

STATEWIDE REGIONAL EVACUATION STUDY – SOUTH FLORIDA

APPENDIX B – MIAMI-DADE COUNTY

Name	Address	City	Zip	DEM Elev	Surge Zone <sup>2</sup>	Evac Zone	Flood Zone	Fire Zone	Facility Type
SMALL KIDS ACADEMY II CHILD DEVELOPMENT CENTER	10401 NW 8TH AVE	MIAMI	33150	9.42		D			DAY CARE
SMALL WONDERS CHILD CARE & PRESCHOOL	12031 SW 131 AVENUE	MIAMI	33186	8.72	5				DAY CARE
SMALL WONDERS OF MIAMI	14118 SW 288 STREET	LEISURE CITY	33033	4.94	3	C		8	DAY CARE
SMALL WONDERS OF MIAMI #3	29501 SW 152 AVENUE	LEISURE CITY	33033	10.83	5	C			DAY CARE
SMALL WONDERS OF MIAMI II	10725 SOUTHWEST 216TH STREET #308	MIAMI	33170	7.26	3	B			DAY CARE
SMALL WORLD MONTESSORI METHOD SCHOOL II	14100 NE 6TH AVE	MIAMI	33161	9.94		D			DAY CARE
SMALL WORLD MONTESSORI METHOD SCHOOL III	530 NW 165TH STREET ROAD	MIAMI	33169	3.07		D	AE		DAY CARE
SMART KIDS CHILDREN'S LEARNING CENTER	11495 SW 56 ST	MIAMI	33165	6.06	4				DAY CARE
SMART STARTS CHILD DEVELOPMENT CENTER	1101 SW 12 AVENUE	MIAMI	33129	13.56		E			DAY CARE
SMART STARTS LEARNING CENTER	9945 SUNSET DRIVE	MIAMI	33173	6.80	4				DAY CARE
SMILING FACES PRESCHOOL & DAY CARE CENTER	3410 SW 110TH AVENUE	MIAMI	33165	6.49	4				DAY CARE
SMITH FAMILY DAY CARE HOME	27903 SW 131 AVE	HOMESTEAD	33032	5.89	2	B			DAY CARE
SMITH FAMILY DAY CARE HOME	20123 SW 118 COURT	MIAMI	33177	8.58	3	C			DAY CARE
SNOW WHITE PRESCHOOL AND CHILD CARE CENTER	4081 S.W. 2 TERRACE	MIAMI	33134	12.16		E			DAY CARE
SOLID ROCK CHRISTIAN ACADEMY	19000 SW 112TH AVE	MIAMI	33157	9.06	3	C			DAY CARE
SONARA LARGE FAMILY CHILD CARE HOME	12496 SW 198 ST	MIAMI	33177	7.68	3	C			DAY CARE
SOSA FAMILY DAY CARE HOME	20022 SW 118 AVE	MIAMI	33177	8.54	3	C			DAY CARE
SOTO LARGE FAMILY CHILD CARE HOME	860 WREN AVENUE	MIAMI SPRINGS	33166	4.19	4	D			DAY CARE
SOTOLONGO FAMILY DAY CARE HOME	12651 SW 208 STREET	MIAMI	33177	6.58	3	C			DAY CARE
SOUTH FLORIDA CHILD DEVELOPMENT CENTER	8510 SW 8TH ST	MIAMI	33144	6.43	5	E			DAY CARE
SOUTH FLORIDA CHRISTIAN ACADEMY	714 NW 33RD AVE	MIAMI	33125	9.58		C			DAY CARE
SOUTH HIALEAH ELEM HEAD START & CHILD CARE CENTER	701 NW 1ST CT S-9118	MIAMI	33010	7.96		E			DAY CARE
SOUTH MIAMI HOSPITAL EARLY LEARNING CENTER	6200 S W 73 STREET	SOUTH MIAMI	33143	11.61	5	C			DAY CARE
SOUTH MIAMI LUTHERAN SCHOOL	7190 SUNSET DRIVE	MIAMI	33143	10.87		D			DAY CARE
SOUTH POINTE ELEMENTARY HEAD START & CHILD CARE CENTER	701 NW 1 CT. S-9118	MIAMI	33136	7.96		E			DAY CARE
SPARKS DAY CARE AND PRESCHOOL	8129 NW 12TH CT	MIAMI	33147	12.36		E			DAY CARE



STATEWIDE REGIONAL EVACUATION STUDY – SOUTH FLORIDA

APPENDIX B – MIAMI-DADE COUNTY

Name	Address	City	Zip	DEM Elev	Surge Zone <sup>2</sup>	Evac Zone	Flood Zone	Fire Zone	Facility Type
SPECIAL NEEDS CHILD CARE	800 NW 15 STREET	MIAMI	33136	11.28		B			DAY CARE
SPIRIT OF CHRIST CHILD DEVELOPMENT CENTER ACADEMY (SPIRIT OF CHRIST CHILD DEVELOPMENT)	18801 W DIXIE HWY	MIAMI	33180	5.44	4	D	AE		DAY CARE
ST ALBAN'S DAY NURSERY INC	3465 BROOKER STREET	MIAMI	33133	10.75	5	C			DAY CARE
ST ALBAN'S DAY NURSERY INC	6060 SW 66 STREET	MIAMI	33143	10.10	5	C			DAY CARE
ST JAMES CATHOLIC SCHOOL	601 NW 131ST ST	MIAMI	33168	10.65		E			DAY CARE
ST LAWRENCE CATHOLIC CHURCH (ST LAWRENCE CHILD CARE CENTER)	2200 NE 191ST ST	MIAMI	33180	10.24		C			DAY CARE
ST MARKS LUTHERAN CHURCH (INTERNATIONAL CHRISTIAN SCHOOL)	414 VELARDE AVE	MIAMI	33134	11.48		E			DAY CARE
ST MARKS LUTHERAN CHURCH (INTERNATIONAL CHRISTIAN SCHOOL)	414 VELARDE AVE	MIAMI	33134	11.48		E			DAY CARE
ST MARKS LUTHERAN CHURCH (INTERNATIONAL CHRISTIAN SCHOOL)	414 VELARDE AVE	MIAMI	33134	11.48		E			DAY CARE
ST MATTHEW'S COOPERATIVE PRESCHOOL	7410 SUNSET DRIVE	MIAMI	33143	11.90		D			DAY CARE
ST MATTHEWS EVANGELICAL LUTHERAN CHURCH (ST MATTHEWS LUTHERAN SCHOOL)	621 BEACOM BLVD	MIAMI	33135	11.54		E			DAY CARE
ST. PATRICK PRESCHOOL	3885 MERIDIAN AVENUE	MIAMI BEACH	33140	3.75	3	B	AE		DAY CARE
ST. PHILLIPS EPISCOPAL SCHOOL	1142 CORAL WAY	MIAMI	33134	15.49		C			DAY CARE
STAMP LARGE FAMILY CHILD CARE HOME	11325 SW 154 TERRACE	MIAMI	33157	10.24	4	D			DAY CARE
STAR BABIES LEARNING CENTER	77 HOOK SQUARE	MIAMI SPRINGS	33166	5.01	4	D			DAY CARE
STARLIT LEARNING CENTER INC	19800 NORTH MIAMI AVENUE	MIAMI	33169	6.42			AE		DAY CARE
STARS LEARNING DAY CARE CENTER	2140 VERDUN DRIVE	MIAMI BEACH	33141	2.72	2	B	AE		DAY CARE
STARS LEARNING DAY CARE II	7777 NE 3RD CT	MIAMI	33138	6.61	5	B			DAY CARE
STEP ABOVE ACADEMY	12110 NE MIAMI COURT	NORTH MIAMI	33161	6.61		E			DAY CARE
STEVENS FAMILY DAY CARE HOME	28363 SW 140 PLACE	HOMESTEAD	33033	7.92	3	C			DAY CARE
STEVE'S ACADEMY	28901 SW 137 AVE	MIAMI	33033	6.61	3	B			DAY CARE
STONE COAST ACADEMY	1602 ALTON RD	MIAMI BEACH	33139	3.28	2	B	AE		DAY CARE
SUNFLOWERS ACADEMY	2901 SW 7TH ST	MIAMI	33135	10.54		E			DAY CARE
SUNRISE CHRISTIAN ACADEMY	18400 NW 68TH AVE	HIALEAH	33015	7.01			AE		DAY CARE
SUNRISE SCHOOL OF MIAMI	8795 SW 112TH ST	MIAMI	33176	10.41	5	D			DAY CARE
SUNRISE TO MIDNIGHT CHILD CARE # 2	20200 SW 88 COURT	CUTLER BAY	33189	8.60	3	B	AE		DAY CARE
SUNSET ACADEMY LEARNING CENTER	7530 SUNSET DRIVE	MIAMI	33143	10.49		D		7	DAY CARE
SUNSET CHRISTIAN ACADEMY	9393 SUNSET DR	MIAMI	33173	9.10	5				DAY CARE
SUNSET KIDS LEARNING CENTER	6801 SW 117 AVENUE	MIAMI	33183	6.96	4				DAY CARE

STATEWIDE REGIONAL EVACUATION STUDY – SOUTH FLORIDA

APPENDIX B – MIAMI-DADE COUNTY

Name	Address	City	Zip	DEM Elev	Surge Zone <sup>2</sup>	Evac Zone	Flood Zone	Fire Zone	Facility Type
SUNSET MONTESSORI SCHOOL	7430 SUNSET DRIVE	MIAMI	33143	9.78		D			DAY CARE
SUPER KIDS CHRISTIAN DAY CARE CENTER INC	281 NE 54TH STREET	MIAMI	33137	16.56		C			DAY CARE
SU'S CREATIVE CORNER PRESCHOOL #2 INC	28834 SOUTH DIXIE HWY.	HOMESTEAD	33033	9.89	4	D			DAY CARE
SU'S CREATIVE CORNER PRESCHOOL INC	310 E MOWRY DR	HOMESTEAD	33030	4.88	3	C			DAY CARE
SWAIN FAMILY DAY CARE HOME	22705 SW 113 COURT	MIAMI	33170	6.14	2	B			DAY CARE
SWEET ANGELS ACADEMY CORP	3265 NW 14 TERRACE	MIAMI	33125	4.51	5	C	AE		DAY CARE
TAMIAMI UNITED METHODIST CHURCH DAY CARE	726 SW 14 AVENUE	MIAMI	33135	11.00		B			DAY CARE
TAUBER ACADEMY OF AVENTURA TURNBERRY JEWISH CENTER BETH JACOB INC	20400 NORTHEAST 30TH AVENUE	AVENTURA	33180	7.10	5	D	AE		DAY CARE
TEMPLE BETH MOSHE PRESCHOOL	2225 NE 121 ST	NORTH MIAMI	33181	4.84	4	C	AE		DAY CARE
TEMPLE MENORAH PRESCHOOL	620-75 STREET	MIAMI BEACH	33141	3.21	3	B	AE		DAY CARE
TENDER LOVING CARE PRESCHOOL II	4055 NW 183RD STREET	MIAMI	33055	6.02			AE		DAY CARE
TERRY'S DAY CARE, INC.	175 SW 17TH AVENUE	MIAMI	33135	8.63		B			DAY CARE
THE 2ND HOUSE DAY CARE & PRE-SCHOOL # 4	20841 SW 117 AVE	MIAMI	33177	8.67	3	B			DAY CARE
THE 2ND HOUSE DAY CARE LEARNING CENTER & PRESCHOOL	8720 SOUTHWEST 9TH TERRACE	MIAMI	33174	6.57	5				DAY CARE
THE ACHIEVERS ACADEMY	150 NE 156TH STREET	MIAMI	33162	4.55	5	D	AE		DAY CARE
THE ADVANCE LEARNING CENTER	9400 NW 17TH AVENUE	MIAMI	33147	4.77	5	E			DAY CARE
THE BEE ACADEMY	19001 SW 106TH AVE	MIAMI	33157	7.19	3	B			DAY CARE
THE BILINGUAL COOPERATIVE PRESCHOOL	1205 SUNSET DRIVE	MIAMI	33143	8.60	3	C			DAY CARE
THE BRIGHT DAYS PRE-SCHOOL	11755 SW 90 STREET #110	MIAMI	33186	8.17	5				DAY CARE
THE CARING PLACE	18301 SOUTH DIXIE HIGHWAY	PALMETTO BAY	33157	11.96	5	D			DAY CARE
THE CHILDREN'S FIRST PRESCHOOL INC	10870 SW 113 PLACE	MIAMI	33176	7.07	4	D			DAY CARE
THE CREATIVE CHILD DAYCARE CENTER II INC	15431 SW 137 AVE	MIAMI	33177	8.37	4	D			DAY CARE
THE CREATIVE LEARNING CENTER	12455 SOUTHWEST 104TH STREET	MIAMI	33186	7.02	4				DAY CARE
THE EARLY EDUCATION CHILD CARE CENTER	9270 SW 150TH AVENUE #302	MIAMI	33196	8.34	5				DAY CARE
THE FRENCH AMERICAN SCHOOL OF MIAMI	6565 RED ROAD	MIAMI	33143	9.21	4	C			DAY CARE
THE GIVING TREE CHRISTIAN LEARNING CENTER	10730 SW 72 STREET	MIAMI	33173	5.69	4				DAY CARE
THE GROWING KEIKI	14543 SW 42 STREET	MIAMI	33175	7.19	5				DAY CARE

STATEWIDE REGIONAL EVACUATION STUDY – SOUTH FLORIDA

APPENDIX B – MIAMI-DADE COUNTY

Name	Address	City	Zip	DEM Elev	Surge Zone <sup>2</sup>	Evac Zone	Flood Zone	Fire Zone	Facility Type
THE GROWING PLACE	536 CORAL WAY	CORAL GABLES	33134	10.55		E			DAY CARE
THE GUARDIAN ANGEL PRESCHOOL	19150 SOUTHWEST 117TH AVENUE	MIAMI	33177	10.74	4	C			DAY CARE
THE JOY OF LEARNING	3601 NW 114TH AVENUE	DORAL	33178	7.08				7	DAY CARE
THE LEARNING CENTER FOR KIDS	100 S. BISCAYNE BLVD 4TH FLOOR	MIAMI	33131	8.00	4	B	AE		DAY CARE
THE LEARNING CENTER FOR KIDS	2011 SW 8 STREET	MIAMI	33135	10.07		E			DAY CARE
THE LEARNING EXPERIENCE SCHOOL	5651 SW 82ND AVE RD	MIAMI	33143	9.12		E			DAY CARE
THE LEARNING NEST ACADEMY INC	20432 NW 44 CT	MIAMI	33055	5.65			AE		DAY CARE
THE LEARNING TREE DAY CARE	2122 SW 82 CT	MIAMI	33155	7.21	5	E			DAY CARE
THE LEARNING TREE PRESCHOOL, INC.	2980 POINT EAST DRIVE D208	AVENTUR	33160	5.71	4	C	AE		DAY CARE
THE LITTLE DISCIPLES PRESCHOOL	14401 OLD CUTLER ROAD	MIAMI	33158	11.75	5	B			DAY CARE
THE LITTLE SCHOOL 4 LITTLE PEOPLE INC	450 WASHINGTON AVENUE	HOMESTEAD	33030	6.54	4	C			DAY CARE
THE MAGIC OF LEARNING INC	660 CRANDON BLVD. SUITE 110-140	KEY BISCAYNE	33149	3.33	2	A	AE		DAY CARE
THE MARGAUX EARLY CHILDHOOD SCHOOL ATTEMPEL JUDEA	5500 GRANADA BOULEVARD	CORAL GABLES	33146	10.82	5	C			DAY CARE
THE PUMPKIN SHARE # 4	21301 SOUTH DIXIE HIGHWAY	MIAMI	33170	12.32	4	B			DAY CARE
THE PUMPKIN SHARE #1	714 NW 32 AVENUE	MIAMI	33125	10.95		C			DAY CARE
THE PUMPKIN SHARE #5	3450 NW 7 STREET	MIAMI	33125	9.84		E			DAY CARE
THE ROIG ACADEMY	8000 SW 112TH ST	MIAMI	33156	9.46	5	D			DAY CARE
THE SECOND HOUSE CORP	3901 SOUTHWEST 99TH AVENUE	MIAMI	33165	8.02	5				DAY CARE
THE VILLAGE OF EARLY EDUCATION	10600 CARIBBEAN BLVD	CUTLER BAY	33189	7.35	3	B	AE		DAY CARE
THE VON WEDEL MONTESSORI SCHOOL	11820 NE 13 AVE.	MIAMI	33161	8.90		C			DAY CARE
THE WONDER YEARS PRESCHOOL	2965 S DOUGLAS RD	MIAMI	33133	14.49		C			DAY CARE
THEOC FAMILY DAY CARE HOME	1310 NE 134TH STREET	NORTH MIAMI	33161	7.55		D	AE		DAY CARE
TINY LEARNERS PRESCHOOL	475 N.W. 42 AVENUE	MIAMI	33126	5.94		E			DAY CARE
TINY STEPS DAY CARE LEARNING CENTER	7121 WEST FLAGLER STREET	MIAMI	33144	7.80		E		7	DAY CARE
TINY STEPS PRESCHOOL	10471-91 SW 88 ST F103	MIAMI	33176	6.43	4	D			DAY CARE
TINY TOWN DEVELOPMENT CENTER	16891 NE 22ND AVE	NORTH MIAMI BEACH	33160	8.09		C			DAY CARE
TINY TYKES LEARNING CENTER	18 NE 6 ST	HOMESTEAD	33030	6.86	4	C			DAY CARE
TODDLERS LEARNING CENTER	14110 HARRISON STREET	MIAMI	33176	8.79	4	D			DAY CARE
TOT "R" US CHRISTIAN PRESCHOOL INC	19505 NORTHWEST 57TH AVENUE	MIAMI GARDENS	33055	7.94			AE		DAY CARE
TREASURE ISLAND ELEMENTARY HEAD	701 NW 1ST COURT-S-9118	MIAMI	33136	7.96		E			DAY CARE

STATEWIDE REGIONAL EVACUATION STUDY – SOUTH FLORIDA

APPENDIX B – MIAMI-DADE COUNTY

Name	Address	City	Zip	DEM Elev	Surge Zone <sup>2</sup>	Evac Zone	Flood Zone	Fire Zone	Facility Type
START AND CHILD CARE CENTER									
TREE OF KNOWLEDGE LEARNING ACADEMY ( )	1611 NW 12TH AVE	MIAMI	33136	16.07		B			DAY CARE
TRINITY CHRISTIAN ACADEMY	1498 W 84TH ST	HIALEAH	33014	6.60			AE		DAY CARE
TRINITY CHRISTIAN ACADEMY OF MIAMI	3520 SW 97 AVE	MIAMI	33165	7.04	5				DAY CARE
TRIPLETT FAMILY DAY CARE HOME	13205 SOUTHWEST 278 TERRACE	NARANJA	33032	5.48	2	B			DAY CARE
TROPICAL ELEMENTARY HEAD START	701 NW 1ST COURT	MIAMI	33136	7.96		E			DAY CARE
TURNER'S KINDERGARTEN, INC (TURNER'S KINDERGARTEN, INC.)	7168 NW 16TH AVENUE	MIAMI	33147	8.88		E			DAY CARE
TYNE FAMILY DAY CARE HOME	16313 SW 103 PLACE	MIAMI	33157	8.11	4	D			DAY CARE
U M CANTERBURY PRESCHOOL	1150 STANFORD DRIVE	CORAL GABLES	33146	11.39	5	C			DAY CARE
UM/CANTERBURY PRESCHOOL	1400 NORTHWEST 10TH AVENUE	MIAMI	33136	7.38		B			DAY CARE
UNITED WAY CENTER FOR EXCELLENCE IN EARLY EDUCATION	3250 SW 3 AVENUE	MIAMI	33129	10.20		E			DAY CARE
UNIVERSAL ACADEMY PRIVATE SCHOOL INC	21310 NW 37TH AVE	MIAMI GARDENS	33056	8.50			AE		DAY CARE
UNIVERSITY BAPTIST CHURCH (SUMMERSET GRACE ACADEMY)	624 ANASTASIA AVE	MIAMI	33134	10.97		E			DAY CARE
UNIVERSITY BAPTIST CHURCH (UNIVERSITY BAPTIST CHILD DEVELOPMENT CENTER)	624 ANASTASIA AVE	MIAMI	33134	10.97		E			DAY CARE
UNIVERSITY CHRISTIAN CHILDREN'S CENTER	6750 SUNSET DR	SOUTH MIAMI	33143	7.36	3	D			DAY CARE
UNIVERSITY OF MIAMI HOSPITAL	1400 NW 12TH AVE	MIAMI	33136	5.87	5	B	AE		DAY CARE
UPROMISE LEARNING CENTER INC	2830 N.W. 90TH STREET	MIAMI	33147	6.76	5				DAY CARE
URIBE LARGE FAMILY CHILD CARE HOME	14001 SW 109TH STREET	MIAMI	33186	5.81	4				DAY CARE
URRUTIA LARGE FAMILY CHILD CARE HOME	29447 SW 144 AVENUE	HOMESTEAD	33033	6.31	3	C		5	DAY CARE
VALDES FAMILY DAY CARE HOME	241 NW 46 AVENUE	MIAMI	33126	8.33		E			DAY CARE
VALLE FAMILY DAY CARE HOME	415 WEST 16 STREET	HIALEAH	33010	3.15	4	D			DAY CARE
VICTORERO FAMILY DAY CARE HOME	1735 NW 3 STREET	MIAMI	33125	14.70		E			DAY CARE
VICTORIA'S PLAYHOUSE DAY CARE & PRE-K	10095 SW 88TH STREET	MIAMI	33176	8.38	5	D			DAY CARE
VICTORIA'S PLAYHOUSE PRE-K II	12781 SW 88TH STREET	MIAMI	33186	7.20	4				DAY CARE
VILLA LEARNING CENTER	8005 SW 17 TERRACE	MIAMI	33155	8.06	5	E			DAY CARE
VILLA LYAN CREATIVE CHILDRENS THERAPY	12400 SW 72ND ST	MIAMI	33183	7.35	4				DAY CARE
VILLAGE LEARNING CENTER, LLC	13459 SW 288TH STREET	HOMESTEAD	33030	6.50	2	B			DAY CARE
VILLAGE MONTESSORI DAY SCHOOL	1414 SW 22 STREET	MIAMI	33145	9.71		B			DAY CARE
VILLAGE OF ALLAPATTAH YMCA	2370 NW 17 AVE	MIAMI	33142	7.19		E	AE		DAY CARE

STATEWIDE REGIONAL EVACUATION STUDY – SOUTH FLORIDA

APPENDIX B – MIAMI-DADE COUNTY

Name	Address	City	Zip	DEM Elev	Surge Zone <sup>2</sup>	Evac Zone	Flood Zone	Fire Zone	Facility Type
PRESCHOOL									
VILLAGE SOUTH CHILD CARE CENTER	3050 BISCAYNE BLVD STE 900	MIAMI	33137	10.65		C			DAY CARE
VITALE FAMILY DAY CARE HOME	537 NE 70 STREET	MIAMI	33138	8.41	5	C			DAY CARE
VIVI'S CHILD CARE	759 83RD STREET	MIAMI BEACH	33141	3.27	2	B	AE		DAY CARE
WASHINGTON FAMILY DAY CARE HOME	11833 SW 203 STREET	MIAMI	33177	8.05	3	C			DAY CARE
WATCH ME GROW LEARNING CENTER II INC.	2999 NW 32 AVENUE	MIAMI	33142	5.46		D	AE		DAY CARE
WATCH ME GROW LEARNING CENTER, INC	2100 NORTHWEST 7TH STREET	MIAMI	33125	11.92		E			DAY CARE
WATERSTON FAMILY DAY CARE HOME	7920 NW 185TH STREET	HIALEAH	33015	7.65			AE		DAY CARE
WAYSIDE BAPTIST PRESCHOOL	7701 SW 98 STREET	MIAMI	33156	13.03		D			DAY CARE
WEST DADE ACADEMY	6520 W FLAGLER ST	MIAMI	33144	7.11	5	D			DAY CARE
WEST HIALEAH BAPTIST CHURCH DAY CARE & KINDERGARTEN	3195 WEST 7TH AVENUE	HIALEAH	33012	6.29		D			DAY CARE
WESTCHESTER DAY CARE INC	2780 SW 92 PLACE	MIAMI	33165	5.49	4				DAY CARE
WESTVIEW BAPTIST CHURCH (WINDSOR ACADEMY INC)	13301 NW 24TH AVE	MIAMI	33167	7.51		E			DAY CARE
WESTVIEW ELEMENTARY HEAD START & CHILD CARE CTRR	701 NORTHWEST 1 COURT, S-9118	MIAMI	33136	7.96		E			DAY CARE
WHITE FAMILY DAY CARE HOME	20510 NW 22 AVE	MIAMI GARDENS	33056	4.69			AE		DAY CARE
WILLIAMS FAMILY DAY CARE HOME	1932 NW 71 ST	MIAMI	33147	10.48		E			DAY CARE
WINHOLD MONTESSORI SCHOOLS	17555 S DIXIE HWY	PALMETTO BAY	33157	11.33	5	C			DAY CARE
WIZ KIDZ LEARNING CENTER INC	16905 SW 100 AVENUE	MIAMI	33157	11.02	4	D			DAY CARE
WONDERFUL PARADISE LEARNING CENTER CORP	29629 SOUTH DIXIE HIGHWAY	HOMESTEAD	33033	7.38	4	C			DAY CARE
WONDERFUL PARADISE LEARNING CENTER CORP I	11033 SW 186 STREET	MIAMI	33157	8.44	4	C			DAY CARE
WONDERLAND LEARNING DAYCARE CENTER INC	55 WEST 29 STREET	HIALEAH	33012	3.73		E			DAY CARE
WORLD OF CHILDREN LEARNING CENTER INC	900 E. HIALEAH DRIVE	HIALEAH	33010	6.51		D			DAY CARE
WORLD TO GROW LEARNING CENTER	18400 NW 75 PLACE SUITE 124	HIALEAH	33015	5.83			AE	8	DAY CARE
WORTHLEY FAMILY DAY CARE HOME	16320 SOUTHWEST 278TH STREET	HOMESTEAD	33031	10.02	5	D			DAY CARE
Y W C A CAIN TOWER CHILD CARE CENTER	470 N.E. 2ND AVENUE	MIAMI	33132	10.46		B			DAY CARE
YESAN LARGE FAMILY CHILD CARE HOME	17570 NORTHWEST 76TH COURT	MIAMI	33015	7.30			AE		DAY CARE
YESHIVA ELEMENTARY, INC.	7902 CARLYLE AVENUE	MIAMI BEACH	33141	3.51	3	B	AE		DAY CARE
YIN YANG ACADEMY	6035 SW 8 STREET	MIAMI	33144	9.60		D			DAY CARE

STATEWIDE REGIONAL EVACUATION STUDY – SOUTH FLORIDA

APPENDIX B – MIAMI-DADE COUNTY

Name	Address	City	Zip	DEM Elev	Surge Zone <sup>2</sup>	Evac Zone	Flood Zone	Fire Zone	Facility Type
YOUNG FAMILY DAY CARE HOME	1840 NW 83 STREET	MIAMI	33147	7.25	5	E			DAY CARE
YOUNG PRESIDENT'S CLUB CHILD CARE CENTER	4300 ALTON ROAD	MIAMI BEACH	33140	3.79	3	B	AE		DAY CARE
YVONNE LEARNING CENTER	7561 NE 1 AVENUE	MIAMI	33138	5.84	5	D			DAY CARE
YVONNE LEARNING CENTER	7561 NE 1ST AVE	MIAMI	33138	7.30	5	D			DAY CARE
YWCA CAROL GLASSMAN DONALDSON CHILDCARE CENTER	351 NW 5TH ST	MIAMI	33128	6.70	5	B			DAY CARE
ORANGE BOWL STADIUM	1501 NW 3RD ST	MIAMI	33125	4.31	3	B	AE		DISASTER RECOVERY CENTER-MOBILE
SOUTH DADE GOVERNMENT CENTER	10710 SW 211 STREET	MIAMI	33189	5.59	2	B	AE		DISASTER RECOVERY CENTER-MOBILE
CENTRAL DISTRICT WASTEWATER	3989 RICKENBACKER CSWY	KEY BISCAYNE	33149	11.32		A	AE		ELECTRIC POWER PLANT
CUTLER (FL)	6525 SW 152ND ST	MIAMI	33158	5.50	5	A	AE		ELECTRIC POWER PLANT
G W IVEY	710 NE 1 RD	HOMESTEAD	33030	6.25	4	C			ELECTRIC POWER PLANT
SOUTH DISTRICT WASTEWATER	23300 SW 88 AVE	HOMESTEAD	33032	11.71	4	A	AE		ELECTRIC POWER PLANT
SOUTH FLORIDA COGENERATION	50 NW 2ND AVE	MIAMI	33128	8.15	5	B	AE		ELECTRIC POWER PLANT
TURKEY POINT		HOMESTEAD	33035	12.95	5	A			ELECTRIC POWER PLANT
40TH STREET		MIAMI BEACH	33140	2.73	2	B	AE		ELECTRIC SUBSTATION
ARCH CREEK		MIAMI	33161	11.73		D			ELECTRIC SUBSTATION
AVENTURA		MIAMI	33180	3.48	4	D	AE		ELECTRIC SUBSTATION
CENTRAL DISTRICT WASTEWATER	3989 RICKENBACKER CSWY	KEY BISCAYNE	33149	11.07		A	AE		ELECTRIC SUBSTATION
CUTLER (FL)	6525 SW 152ND ST	MIAMI	33158	13.82	5	A		6	ELECTRIC SUBSTATION
DAVIS		MIAMI	33186	9.25	5	D		5	ELECTRIC SUBSTATION
ELECTRIC SUBSTATION (UNKNOWN)	PALMETTO FRONTAGE RD	HIALEAH	33016	6.36			AE		ELECTRIC SUBSTATION
FLORIDA CITY		HOMESTEAD	33035	4.62	3	B			ELECTRIC SUBSTATION
G W IVEY	NE 6TH AVE & NE 2ND RD	HOMESTEAD	33030	5.40	3	C			ELECTRIC SUBSTATION
G W IVEY	710 NE 1 RD	HOMESTEAD	33030	5.56	3	C			ELECTRIC SUBSTATION
GALLOWAY		MIAMI	33156	5.60	3	C			ELECTRIC SUBSTATION
GRATIONY		HIALEAH	33014	6.38			AE	7	ELECTRIC SUBSTATION
GREYNOLDS		NORTH MIAMI BEACH	33160	5.85	4	A	AE		ELECTRIC SUBSTATION
LAWRENCE		MIAMI	33134	15.12		E			ELECTRIC SUBSTATION
LITTLE RIVER		MIAMI	33150	8.26		D			ELECTRIC SUBSTATION
LUCY		HOMESTEAD	33033	5.53	3	C			ELECTRIC SUBSTATION
MIAMI		MIAMI	33136	10.64		E			ELECTRIC SUBSTATION
MIAMI SHORES		MIAMI	33150	10.72		D			ELECTRIC SUBSTATION

STATEWIDE REGIONAL EVACUATION STUDY – SOUTH FLORIDA

APPENDIX B – MIAMI-DADE COUNTY

Name	Address	City	Zip	DEM Elev	Surge Zone <sup>2</sup>	Evac Zone	Flood Zone	Fire Zone	Facility Type
NORMANDY BCH		MIAMI BEACH	33141	3.66	3	B	AE		ELECTRIC SUBSTATION
RIVERSIDE		MIAMI	33126	7.30		E			ELECTRIC SUBSTATION
SOUTH DISTRICT WASTEWATER	23300 SW 88 AVE	HOMESTEAD	33032	12.89	4	A	AE		ELECTRIC SUBSTATION
SOUTH MIAMI	5797 SW 68TH ST	MIAMI	33143	10.16	5	C			ELECTRIC SUBSTATION
TAP	11775 SW 99TH AVE	MIAMI	33176	6.04	4	D			ELECTRIC SUBSTATION
TURKEY POINT		HOMESTEAD	33035	11.25	5	A	A		ELECTRIC SUBSTATION
UNKNOWN		MIAMI	33165	7.02	5				ELECTRIC SUBSTATION
UNKNOWN		MIAMI	33182	8.17				9	ELECTRIC SUBSTATION
UNKNOWN		MIAMI	33178	6.96				5	ELECTRIC SUBSTATION
UNKNOWN		MIAMI	33183	7.23	4				ELECTRIC SUBSTATION
UNKNOWN		MIAMI	33173	6.12	4				ELECTRIC SUBSTATION
UNKNOWN		MIAMI	33176	8.47	4	D			ELECTRIC SUBSTATION
UNKNOWN	GRAHAM DAIRY RD	HIALEAH	33016	7.18				7	ELECTRIC SUBSTATION
UNKNOWN		MIAMI	33176	8.41	4	D			ELECTRIC SUBSTATION
UNKNOWN	3600 SW 97TH AVE	MIAMI	33165	7.09	5				ELECTRIC SUBSTATION
CITY OF CORAL GABLES EMERGENCY OPERATIONS CENTER	2801 SALZEDO ST	MIAMI	33134	13.19		E			EMERGENCY OPERATIONS CENTER
CITY OF HIALEAH EMERGENCY OPERATIONS CENTER	83 E 5TH ST	HIALEAH	33010	6.13		D			EMERGENCY OPERATIONS CENTER
CITY OF HOMESTEAD EMERGENCY OPERATIONS CENTER	790 NORTH HOMESTEAD BOULEVARD	HOMESTEAD	33030	12.90		C			EMERGENCY OPERATIONS CENTER
CITY OF MIAMI BEACH EMERGENCY OPERATIONS CENTER	2300 PINE TREE DRIVE	MIAMI BEACH	33140	7.69	5	B	AE		EMERGENCY OPERATIONS CENTER
CITY OF MIAMI BEACH EMERGENCY OPERATIONS CENTER-ALTERNATE	1700 CONVENTION CENTER DR	MIAMI BEACH	33139	6.08	4	B	AE		EMERGENCY OPERATIONS CENTER
3 C'S PRESCHOOL (CHRIST CONGREGATIONAL CHURCH)	14920 SW 67 AVENUE	PALMETTO BAY	33158	15.41	5	B			FAITH-BASED FACILITY
ALLEN CHAPEL AFRICAN METH EP C	11106 NW 12 AVE	MIAMI	33167	8.72		D			FAITH-BASED FACILITY
AQUA VISTA HOLDINGS INC	7140 ABBOTT AVE	MIAMI BEACH	33141	2.47	2	B	AE		FAITH-BASED FACILITY
AVENTURA TURNBERRY JEWISH CENTER	20400 NE 30TH AVE	MIAMI	33180	7.10	5	D	AE		FAITH-BASED FACILITY
BAYSHORE EVANGELICAL LUTHERAN CHURCH	5051 BISCAYNE BLVD	MIAMI	33137	11.00		C			FAITH-BASED FACILITY
BD OF TRS OF FLA ANL CONF OF	1210 MILLER DR	MIAMI	33146	9.90	4	C			FAITH-BASED FACILITY
BENT TREE CONGREGATION OF	10790 SW 36 ST	MIAMI	33165	6.74	4				FAITH-BASED FACILITY
BET BREIRA SYNAGOGUE	9400 SW 87TH AVE	MIAMI	33176	14.32		D			FAITH-BASED FACILITY
BETH DAVID SYNAGOGUE	2625 SW 3RD AVE	MIAMI	33129	10.97		E			FAITH-BASED FACILITY
BETH ISRAEL CONGREGATION	3785 CHASE AVE	MIAMI BEACH	33140	4.15	3	B	AE		FAITH-BASED FACILITY



STATEWIDE REGIONAL EVACUATION STUDY – SOUTH FLORIDA

APPENDIX B – MIAMI-DADE COUNTY

Name	Address	City	Zip	DEM Elev	Surge Zone <sup>2</sup>	Evac Zone	Flood Zone	Fire Zone	Facility Type
BETH MOSHE CONGREGATION INC	2225 NE 121 ST	MIAMI	33181	5.77	4	C	AE		FAITH-BASED FACILITY
BETHANY MISSION ASSEMBLY OF GOD	2521 BISCAYNE BLVD	MIAMI	33137	7.34	5	C	AE		FAITH-BASED FACILITY
BETHEL APOSTOLIC TEMPLE	1855 NW 119TH STREET	MIAMI	33167	12.98		E			FAITH-BASED FACILITY
BETHEL ELEMENTARY SCHOOL OF SEVENTH-DAY ADVENTISTS (SEVENTH DAY ADVENTIST)	32920 SW 187TH AVE	HOMESTEAD	33034	6.79	4	C		7	FAITH-BASED FACILITY
BIBLE BAPTIST CHRISTIAN ACADEMY (BIBLE MISSIONARY BAPTIST CHURCH)	9801 N W 24TH AVENUE	MIAMI	33147	7.94		E			FAITH-BASED FACILITY
BIBLE BAPTIST CHURCH OF THE REDLANDS		HOMESTEAD	33030	4.99	3	C			FAITH-BASED FACILITY
BIBLE TRUTH CHAPEL INC	6300 SW 99 AVE	MIAMI	33173	7.36	4				FAITH-BASED FACILITY
B'NAI ISRAEL SYNAGOGUE	16260 SW 288 ST	HOMESTEAD	33033	8.02	4	D			FAITH-BASED FACILITY
CALVARY CHAPEL DADE COUNTY INC	6700 SW 38 ST	MIAMI	33155	8.11	5	C			FAITH-BASED FACILITY
CALVARY CHAPEL OF KENDALL INC	16435 SW 117 AVE	MIAMI	33157	8.40	4	D		7	FAITH-BASED FACILITY
CALVARY CHAPEL OF MIAMI BEACH (CALVARY CHURCH)	7141 INDIAN CREEK DRIVE	MIAMI	33141	3.14	2	B	AE		FAITH-BASED FACILITY
CALVARY CHURCH OF NAZARENE INC	3210 SW 24 ST	MIAMI	33145	8.48	5	C			FAITH-BASED FACILITY
CALVARY HOLINESS CH OF GOD INC	21455 NW 32 AVE	OPA LOCKA	33056	6.43			AE		FAITH-BASED FACILITY
CASA DEI BAMBINI MONTESSORI SCHOOL (ALL SOULS EPISCOPAL CHURCH)	4025 PINE TREE DR	MIAMI BEACH	33140	6.86	5	B	AE		FAITH-BASED FACILITY
CATHEDRAL OF ST MARY	7475 NW 2ND AVE	MIAMI	33150	15.17		D			FAITH-BASED FACILITY
CHABAD OF SOUTH DADE INC	3713 MAIN HWY	MIAMI	33133	13.44		B			FAITH-BASED FACILITY
CHOICE PREPARATORY SCHOOL (HOPE DELIVERANCE TABERNACLE)	18240 SW 110TH AVE	MIAMI	33157	9.71	4	D			FAITH-BASED FACILITY
CHRIST CHURCH THE LIVING GOD	225 NW 14TH TER	MIAMI	33136	12.70		E			FAITH-BASED FACILITY
CHRIST EPISCOPAL CHURCH INC	3481 HIBISCUS ST	MIAMI	33133	10.11	5	B			FAITH-BASED FACILITY
CHRIST THE KING CATHOLIC CHURCH (CHRIST THE KING CHURCH)	11201 SW 160 ST	MIAMI	33157	11.42	5	D			FAITH-BASED FACILITY
CHRISTIAN FELLOWSHIP	8100 NW 17 AVE	MIAMI	33147	7.24	5	E			FAITH-BASED FACILITY
CHRISTIAN LEARNING CENTER (FIRST BAPTIST CHURCH OF CORAL PARK)	8755 SW 16TH ST	MIAMI	33165	7.27	5				FAITH-BASED FACILITY
CHURCH OF CHRIST	830 SW 5TH ST	HOMESTEAD	33030	6.42	4	D			FAITH-BASED FACILITY
CHURCH OF CHRIST HIALEAH		HIALEAH	33010	6.33		D			FAITH-BASED FACILITY
CHURCH OF CHRIST WRITTEN IN HEAVEN		MIAMI	33168	11.84		D			FAITH-BASED FACILITY
CHURCH OF CHRIST-GOULD'S	22800 SW 112TH ST	MIAMI	33170	6.00	2	B			FAITH-BASED FACILITY
CHURCH OF GOD	10901 SW 28 ST	MIAMI	33165	5.11	4				FAITH-BASED FACILITY
CHURCH OF GOD		HOMESTEAD	33034	6.36	3	C			FAITH-BASED FACILITY
CHURCH OF HOLY GHOST INC	1781 NW 73 ST	MIAMI	33147	8.06		E			FAITH-BASED FACILITY

STATEWIDE REGIONAL EVACUATION STUDY – SOUTH FLORIDA

APPENDIX B – MIAMI-DADE COUNTY

Name	Address	City	Zip	DEM Elev	Surge Zone <sup>2</sup>	Evac Zone	Flood Zone	Fire Zone	Facility Type
CHURCH OF RESURRECTION		MIAMI	33132	9.91		B			FAITH-BASED FACILITY
CHURCH OF SAINT BERNARD DE CLAIRVOUX		NORTH MIAMI BEACH	33160	2.83	3	A	AE		FAITH-BASED FACILITY
CHURCH OF ST MATTHEW THE APOST	7410 SUNSET DR	MIAMI	33143	10.80		D			FAITH-BASED FACILITY
CHURCH OF THE ASCENSION		MIAMI	33138	6.54	5	D			FAITH-BASED FACILITY
CHURCH OF THE ASCENSION (CHRIST THE KING CATHOLIC CHURCH)	11201 SW 160TH ST	MIAMI	33157	11.35	5	D			FAITH-BASED FACILITY
CHURCH OF THE NAZARENE	17605 NW 52 AVE	OPA LOCKA	33055	5.33			AE		FAITH-BASED FACILITY
CHURDCH OF GOD OF HOLINESS	1520 NW 95 ST	MIAMI	33147	3.17	4	E			FAITH-BASED FACILITY
COCONUT GROVE MONTESSORI CHURCH	2850 SW 27TH AVE	MIAMI	33133	11.70		C			FAITH-BASED FACILITY
COLLIE CARTER	2370 NW 87 ST	MIAMI	33147	6.04	5	E			FAITH-BASED FACILITY
COLONIAL CHRISTIAN SCHOOL (SOUTH DADE BAPTIST CHURCH)	17105 SW 296TH ST	HOMESTEAD	33030	9.31	5	D			FAITH-BASED FACILITY
CONCORDIA LUTHERAN CHURCH-KENDALL		MIAMI	33156	11.27	5	D			FAITH-BASED FACILITY
COOPER'S TEMPLE CHURCH OF GOD	3800 NW 199 ST	OPA LOCKA	33055	5.18			AE		FAITH-BASED FACILITY
CORAL CHURCH		MIAMI	33133	5.56	3	C			FAITH-BASED FACILITY
CORAL PARK BAPTIST CHURCH		MIAMI	33165	7.76	5				FAITH-BASED FACILITY
CORAL VILLAGE CHURCH		MIAMI	33165	5.72	4				FAITH-BASED FACILITY
CORAL WAY HISPANIC UNITED METHODIST CHURCH		MIAMI	33155	6.89	5	D			FAITH-BASED FACILITY
CORAL WAY UNITED METHODIST CHURCH		MIAMI	33155	6.71	4	D			FAITH-BASED FACILITY
CORNERSTONE BIBLE	2390 NW 87 ST	MIAMI	33147	6.23	5	E			FAITH-BASED FACILITY
CORP OF THE PRESIDING BISHOP O	8515 BISCAYNE BLVD	MIAMI	33138	6.84	5	B	AE		FAITH-BASED FACILITY
CORPUS CHRISTI CHURCH		MIAMI	33127	10.44		E			FAITH-BASED FACILITY
COVENANT BAPTIST CHURCH		HOMESTEAD	33034	2.87	3	B	A		FAITH-BASED FACILITY
CUTLER RIDGE UNITED METHODIST KINGDOM (CUTLER RIDGE UNITED METHODIST CHURCH)	20740 OLD CUTLER RD	MIAMI	33189	8.93	3	B			FAITH-BASED FACILITY
DADE CHRISTIAN SCHOOL (NEW TESTAMENT BAPTIST CHURCH)	6601 NW 167TH ST	HIALEAH	33015	6.05			AE		FAITH-BASED FACILITY
EBENEZER FREE WILL BAPTIST CHURCH	4111 SW 4TH ST	MIAMI	33134	13.23		E			FAITH-BASED FACILITY
EBENEZER UNITED METHODIST CH	1900 NW 36 ST	MIAMI	33142	8.41		E	AE		FAITH-BASED FACILITY
EDW A MCCARTHY	3700 GARDEN AVE	MIAMI BEACH	33140	2.07	2	B	AE		FAITH-BASED FACILITY
EDW A MCCARTHY-ARCHBISHOP	418 NE 105 ST	MIAMI	33138	7.98		C			FAITH-BASED FACILITY
EDW A MCCARTHY-ARCHBISHOP	100 HARBOR DR	KEY BISCAYNE	33149	4.70	2	A	AE		FAITH-BASED FACILITY
EGLISE EVANGELIQUE BAPTISTE	140 NW 79 ST	MIAMI	33150	6.44	4	D			FAITH-BASED FACILITY
EVANGEL TEMPLE		MIAMI	33138	13.85		C			FAITH-BASED FACILITY

STATEWIDE REGIONAL EVACUATION STUDY – SOUTH FLORIDA

APPENDIX B – MIAMI-DADE COUNTY

Name	Address	City	Zip	DEM Elev	Surge Zone <sup>2</sup>	Evac Zone	Flood Zone	Fire Zone	Facility Type
EVANGELISM FOR CHRIST CHURCH		MIAMI	33143	9.52	4	C			FAITH-BASED FACILITY
FAITH FELLOWSHIP SCHOOL (FAITH CHURCH OF THE REDLANDS)	28945 SW 187TH AVE	HOMESTEAD	33030	9.78	5	D			FAITH-BASED FACILITY
FAITH LUTHERAN SCHOOL (FAITH LUTHERAN CHURCH)	293 HIALEAH DR	HIALEAH	33010	6.89		D			FAITH-BASED FACILITY
FELLOWSHIP CHRISTIAN CHURCH (FELLOWSHIP CHRISTIAN)	6781 SUNSET DRIVE	SOUTH MIAMI	33143	11.72		D			FAITH-BASED FACILITY
FIRST ALLIANCE CHURCH		MIAMI	33147	2.19	3	E			FAITH-BASED FACILITY
FIRST ALLIANCE CHURCH		MIAMI	33169	4.46	5	D	AE		FAITH-BASED FACILITY
FIRST ASSEMBLY CHRISTIAN ACADEMY (FIRST ASSEMBLY OF GOD OF FLORIDA)	824 WEST PALM DRIVE	FLORIDA CITY	33034	7.09	4	C			FAITH-BASED FACILITY
FIRST ASSEMBLY OF GOD		HOMESTEAD	33034	5.65	3	B			FAITH-BASED FACILITY
FIRST BAPTIST CHURCH		MIAMI	33157	14.78		C			FAITH-BASED FACILITY
FIRST BAPTIST CHURCH OF CUTLER BAY	10301 CARIBBEAN BLVD	MIAMI	33189	7.24	3	B			FAITH-BASED FACILITY
FIRST BAPTIST CHURCH OF PERRINE		MIAMI	33157	9.75	4	D			FAITH-BASED FACILITY
FIRST BAPTIST CHURCH OF PERRINE	8900 SW 168TH ST	MIAMI	33157	14.41	5	C			FAITH-BASED FACILITY
FIRST BAPTIST CHURCH OF SOUTH MIAMI		MIAMI	33133	15.34		A			FAITH-BASED FACILITY
FIRST CHURCH OF GOD-ANDERSON		HOMESTEAD	33030	6.24	3	D			FAITH-BASED FACILITY
FIRST CHURCH OF NAZARENE OF MI	17569 SW 147 AVE	MIAMI	33177	10.17	5	D		7	FAITH-BASED FACILITY
FIRST PENTECOSTAL CHURCH		HOMESTEAD	33034	5.92	3	C			FAITH-BASED FACILITY
FIRST PRESBYTERIAN CHURCH OF MIAMI SPRINGS	301 WESTWARD DR	MIAMI	33166	4.20	4	D			FAITH-BASED FACILITY
FIRST ST JOHNS MISSIONARY	13740 SW 264 ST	HOMESTEAD	33032	5.92	3	C			FAITH-BASED FACILITY
FIRST UNITED METH CHURCH OF MI	400 BISCAYNE BLVD	MIAMI	33132	9.81	5	B			FAITH-BASED FACILITY
FIRST UNITED METHODIST CHRISTIAN SCHOOL (FIRST UNITED METHODIST CHURCH)	622 N KROME AVE	HOMESTEAD	33030	6.65	4	D			FAITH-BASED FACILITY
FIRST UNITED METHODIST CHURCH		HOMESTEAD	33030	7.18	4	D			FAITH-BASED FACILITY
FISERV ISS & COMPANY TRS	7831 NW 15 AVE	MIAMI	33147	13.05		E			FAITH-BASED FACILITY
FLA CONFERENCE ASSOC	705 CURTISS PKWY	MIAMI	33166	5.11		D			FAITH-BASED FACILITY
FLA CONFERENCE ASSOC OF SEVENT	7801 CARLYLE AVE	MIAMI BEACH	33141	2.94	2	B	AE		FAITH-BASED FACILITY
FLA CONFERENCE ASSOCIATION OF	7720 NE MIAMI CT	MIAMI	33138	6.12	5	D			FAITH-BASED FACILITY
FLORIDA BAPTIST CONVENTION	1200 MILLER DR	MIAMI	33146	10.96	4	C			FAITH-BASED FACILITY
FLORIDA CITY METHODIST CHURCH	129 SW 5 AVE	HOMESTEAD	33034	4.39	3	B			FAITH-BASED FACILITY
FRANCIS REALTY CORP TR	3524 SW 17 ST	MIAMI	33145	11.32		E			FAITH-BASED FACILITY
FULFORD UNITED METHODIST CHURCH	1900 NE 164 ST	MIAMI	33162	5.70	5	A	AE		FAITH-BASED FACILITY

STATEWIDE REGIONAL EVACUATION STUDY – SOUTH FLORIDA

APPENDIX B – MIAMI-DADE COUNTY

Name	Address	City	Zip	DEM Elev	Surge Zone <sup>2</sup>	Evac Zone	Flood Zone	Fire Zone	Facility Type
GATEWAY BAPTIST CHURCH		MIAMI	33165	7.25	5				FAITH-BASED FACILITY
GATEWAY CHRISITAN CHURCH	6500 SW 97TH AVE	MIAMI	33173	7.05	4				FAITH-BASED FACILITY
GLADEVIEW CHURCH	12201 SW 26TH ST	MIAMI	33175	5.73	4				FAITH-BASED FACILITY
GOOD SHEPHERD CATHOLIC CHURCH		MIAMI	33147	7.90		E			FAITH-BASED FACILITY
GOOD SHEPHERD CHILD CARE CENTER (GOOD SHEPHERD CATHOLIC CHURCH)	18601 SW 97 AVENUE	MIAMI	33157	8.53	3	B	AE		FAITH-BASED FACILITY
GRACE BAPTIST ACADEMY (GRACE BAPTIST CHURCH)	19301 SW 127TH AVE	MIAMI	33177	9.26	3	C			FAITH-BASED FACILITY
GRACE BAPTIST CHURCH		MIAMI	33174	5.76	5				FAITH-BASED FACILITY
GRACE BAPTIST CHURCH		HOMESTEAD	33030	5.87	3	D			FAITH-BASED FACILITY
GRACE CHRISTIAN PREPARATORY SCHOOL (GRACE OF GOD BAPTIST CHURCH)	11000 SW 216TH ST	MIAMI	33170	8.55	3	B			FAITH-BASED FACILITY
GRACE CHURCH		MIAMI	33156	8.16	4	D			FAITH-BASED FACILITY
GRACE CHURCH		MIAMI	33177	9.00	3	C			FAITH-BASED FACILITY
GRACE CHURCH OF KENDALL		MIAMI	33174	6.72	5				FAITH-BASED FACILITY
GRACE LUTHERAN CHURCH OF MIAMI SPRINGS	254 CURTISS PKWY	MIAMI	33166	5.11	4	D			FAITH-BASED FACILITY
GRACE LUTHERAN LEARNING CENTER (GRACE LUTHERAN CHURCH OF MIAMI SPRINGS)	254 CURTISS PKWY	MIAMI	33166	5.92		D			FAITH-BASED FACILITY
GRANADA DAY SCHOOL (GRANADA PRESBYTERIAN CHURCH)	950 UNIVERSITY DR	MIAMI	33134	10.85	5	C			FAITH-BASED FACILITY
GREATER FAITH TEMPLE	3840 FLORIDA AVE	MIAMI	33133	7.77	3	C			FAITH-BASED FACILITY
GREATER NEW BETHEL BAPTIST CH	17025 NW 22 AVE	OPA LOCKA	33056	5.04			AE		FAITH-BASED FACILITY
GREATER WILLIAM CHAPEL FREE WI	901 SW 6 ST	HOMESTEAD	33030	6.51	4	D			FAITH-BASED FACILITY
GREEK ORTHODOX CH	12250 NW 2 AVE	MIAMI	33168	10.53		E			FAITH-BASED FACILITY
HAITIAN CATHOLIC CENTER		MIAMI	33150	6.98		E			FAITH-BASED FACILITY
HAITIAN EVANGELICAL	14455 MEMORIAL HWY	MIAMI	33161	7.46		D	AE		FAITH-BASED FACILITY
HIALEAH CHURCH OF THE NAZARENE	326 E 5 ST	HIALEAH	33010	7.24		D			FAITH-BASED FACILITY
HIGHER PRAISE & WORSHIP CENTER	6600 SW 59 PL	MIAMI	33143	11.03		C			FAITH-BASED FACILITY
HINDU SOCIETY OF AMERICA INC	9851 SW 168 ST	MIAMI	33157	11.27	5	D			FAITH-BASED FACILITY
HISPANIC AMERICAN UNITED	1098 E 1 AVE	HIALEAH	33010	6.21		D			FAITH-BASED FACILITY
HOLY COMFORTER EPISCOPAL CHURCH	150 SW 13TH AVE	MIAMI	33135	14.03		B			FAITH-BASED FACILITY
HOLY CROSS LUTHERAN CHURCH	650 NE 135TH ST	NORTH MIAMI	33161	8.34		D			FAITH-BASED FACILITY
HOLY FAMILY CATHOLIC CHURCH	14650 NE 12TH AVE	MIAMI	33161	5.13		E	AE		FAITH-BASED FACILITY
HOLY GHOST ASSEMBLY OF	8691 NW 22 AVE	MIAMI	33147	6.58	5	E			FAITH-BASED FACILITY

STATEWIDE REGIONAL EVACUATION STUDY – SOUTH FLORIDA

APPENDIX B – MIAMI-DADE COUNTY

Name	Address	City	Zip	DEM Elev	Surge Zone <sup>2</sup>	Evac Zone	Flood Zone	Fire Zone	Facility Type
HOLY REDEEMER CHURCH		MIAMI	33147	10.64		E			FAITH-BASED FACILITY
HOMESTEAD CONGREGATION OF	18505 SW 288 ST	HOMESTEAD	33030	7.54	4	D			FAITH-BASED FACILITY
HOPE LUTHERAN CHURCH OF MIAMI	6330 BIRD RD	MIAMI	33155	11.35		D			FAITH-BASED FACILITY
HOUSE OF GOD CHURCH	10495 SW 170 ST	MIAMI	33157	9.38	4	D			FAITH-BASED FACILITY
IGLESIA BAUTISTA DE FILADELFIA		MIAMI	33174	5.21	5				FAITH-BASED FACILITY
IGLESIA BAUTISTA DE WESTCHESTER		MIAMI	33155	6.31	5	D			FAITH-BASED FACILITY
IGLESIA BAUTISTA MCCALL INC	18880 SW 114 AVE	MIAMI	33157	8.91	4	C			FAITH-BASED FACILITY
IGLESIA DEL NAZARENO	25795 SW 137 AVE	HOMESTEAD	33032	9.02	3	B			FAITH-BASED FACILITY
IMMANUEL CHURCH		MIAMI	33129	15.92		B			FAITH-BASED FACILITY
INTERAMERICAN COMMUNITY CHURCH		MIAMI	33126	6.03	5	E			FAITH-BASED FACILITY
INTERNATIONAL CHRISTIAN SCHOOL (FIRST PRESBYTERIAN CHURCH OF MIAMI)	609 BRICKELL AVE	MIAMI	33131	12.03	5	B	AE		FAITH-BASED FACILITY
ISKCON MIAMI INC	3220 VIRGINIA ST	MIAMI	33133	9.63		B			FAITH-BASED FACILITY
IVES DAIRY ROAD BAPTIST CHURCH	1121 NE 205TH TER	MIAMI	33179	8.44		C			FAITH-BASED FACILITY
JESUCHRISTO EL TODOPODEROSO	4707 SW 127 AVE	MIAMI	33175	5.72	4				FAITH-BASED FACILITY
JEWISH LEARNING CENTER/OHR	411 W 41 ST	MIAMI BEACH	33140	2.45	2	B	AE		FAITH-BASED FACILITY
KINGDOM HALL OF JEHOVAHS WITNESSES		MIAMI	33176	7.38	4				FAITH-BASED FACILITY
KINGDOM HALL OF JEHOVAH'S WITNESSES	2410 SW 14TH ST	MIAMI	33145	8.41		E			FAITH-BASED FACILITY
LATIN MISSIONS MINISTRIES INC	7800 SW 56 ST	MIAMI	33143	8.67		E			FAITH-BASED FACILITY
LEISURE CITY CHURCH		HOMESTEAD	33033	7.61	4	C			FAITH-BASED FACILITY
LIBERTY CITY CH OF CHRIST INC	8351 NW 17 AVE	MIAMI	33147	6.62	5	E			FAITH-BASED FACILITY
LINCOLN MARTI SCHOOLS (TODOS LOS SANTOS EPISCOPAL CHURCH)	1023 SW 27TH AVE	MIAMI	33135	10.85		E			FAITH-BASED FACILITY
LIVELY STONE CHURCH OF MIAMI		MIAMI	33127	11.78		E			FAITH-BASED FACILITY
LOUVENIA B WILLIAMS	10055 NW 23 AVE	MIAMI	33147	8.94		E			FAITH-BASED FACILITY
LOVE & GRACE FELLOWSHIP OF	155 NE 15 ST	HOMESTEAD	33030	8.75	4	D			FAITH-BASED FACILITY
MIAMI BCH JEWISH COMM CENTER	1701 WASHINGTON AVE	MIAMI BEACH	33139	5.76	4	B	AE		FAITH-BASED FACILITY
MIAMI BEACH FIRST BAPTIST CHURCH		MIAMI BEACH	33139	3.10	2	B	AE		FAITH-BASED FACILITY
MIAMI FLORIDA CONGREGATION OF	1480 SW 69 AVE	MIAMI	33144	8.09	5	D			FAITH-BASED FACILITY
MIAMI SHORES BAPTIST ACADEMY (MIAMI SHORES BAPTIST CHURCH)	370 GRAND CONCOURSE	MIAMI	33138	8.43	5	C			FAITH-BASED FACILITY
MIAMI SHORES BAPTIST CHURCH		MIAMI	33138	8.26	5	C			FAITH-BASED FACILITY
MIAMI SHORES COMMUNITY CHURCH PRESCHOOL (MIAMI SHORES COMMUNITY CHURCH)	9823 NE 4TH AVE	MIAMI SHORES	33138	8.38		C			FAITH-BASED FACILITY
MIAMI SHORES PRESBYTERIAN CHURCH	602 NE 96TH ST	MIAMI	33138	7.61	5	C			FAITH-BASED FACILITY

STATEWIDE REGIONAL EVACUATION STUDY – SOUTH FLORIDA

APPENDIX B – MIAMI-DADE COUNTY

Name	Address	City	Zip	DEM Elev	Surge Zone <sup>2</sup>	Evac Zone	Flood Zone	Fire Zone	Facility Type
SCHOOL (NORTHEAST/MIAMI SHORES PRESBYTERIAN CHURCH)									
MIAMI SPRINGS BAPTIST CHURCH		MIAMI	33166	3.54	4	D			FAITH-BASED FACILITY
MIAMI SPRINGS BAPTIST CHURCH	400 WESTWARD DR	MIAMI	33166	5.10		D			FAITH-BASED FACILITY
MIAMI UNION ACADEMY OF SEVENTH DAY ADVENTISTS (SOUTHEASTERN CONFERENCE ASSN OF SEVENTH-DAY ADVENTISTS)	12600 NW 4TH AVE	MIAMI	33168	11.06		E			FAITH-BASED FACILITY
MONTESSORI ACADEMY AT ST. JOHN'S (FIRST UNITED METHODIST CHURCH)	4760 PINETREE DRIVE	MIAMI BEACH	33140	4.07	3	B	AE		FAITH-BASED FACILITY
MOUNT OLIVE CHURCH		MIAMI	33157	6.92	3	C			FAITH-BASED FACILITY
MOUNT TABOR MISSIONARY BAPTIST CHURCH	10500 NW 7TH AVE	MIAMI	33150	9.41		D			FAITH-BASED FACILITY
MYRTLE GROVE PRESBYTERIAN	2961 NW 175 ST	OPA LOCKA	33056	5.93			AE		FAITH-BASED FACILITY
NATIONAL ORGANIZATION OF THE N	1670 NW N RIVER DR	MIAMI	33125	6.97		B	AE		FAITH-BASED FACILITY
NEW BETHEL TEMPLE CHURCH (BETHEL TEMPLE CHURCH)	3610 NW 214TH STREET	MIAMI	33142	6.67			AE		FAITH-BASED FACILITY
NEW HARVEST MISSIONARY	12145 NW 27 AVE	MIAMI	33167	6.08	5	E			FAITH-BASED FACILITY
NEW HOPE ASSEMBLY OF GOD		HOMESTEAD	33034	4.94	3	C			FAITH-BASED FACILITY
NEW HOPE CHURCH OF GOD IN UNIT	26525 SW 138 AVE	HOMESTEAD	33032	6.00	3	C			FAITH-BASED FACILITY
NEW JERUSALEM PREPARATORY SCHOOL (IGLESIA EVANGELICA NUEVA)	5400 SW 122ND AVE	MIAMI	33175	5.14	4			5	FAITH-BASED FACILITY
NEW LIFE APOSTOLIC CHURCH OF	14155 MEMORIAL HWY	MIAMI	33161	4.34	4	D	AE		FAITH-BASED FACILITY
NEW LIFE BAPTIST CHURCH ACADEMY (NEW LIFE BAPTIST CHURCH)	5005 NW 173RD DR	OPA LOCKA	33055	5.38			AE		FAITH-BASED FACILITY
NEW MOUNT CALVARY BAPTIST CHURCH	7103 NW 22ND AVE	MIAMI	33147	11.07		E			FAITH-BASED FACILITY
NEW TESTAMENT CHURCH OF GOD	10190 SW 168TH ST	MIAMI	33157	11.65	5	D			FAITH-BASED FACILITY
NORTH CAROLINA YEARLY	4900 SW 118 AVE	MIAMI	33175	3.93	4				FAITH-BASED FACILITY
NORTH MIAMI EARLY CHILDHOOD DAY CARE (FIRST CHURCH OF NORTH MIAMI)	1200 NE 135TH STREET	NORTH MIAMI	33161	7.07		D	AE		FAITH-BASED FACILITY
NORTH MIAMI OPEN	2610 NW 119 ST	MIAMI	33167	7.83		E			FAITH-BASED FACILITY
OAK GROVE CHURCH	11211 SW 102ND AVE	MIAMI	33176	7.25	4	D			FAITH-BASED FACILITY
OHEV SHOLOM BNAI	7051 BONITA DR	MIAMI BEACH	33141	2.38	2	B	AE		FAITH-BASED FACILITY
OLD CURER PRESBYTERIAN CHURCH		HOMESTEAD	33034	6.48	3	C			FAITH-BASED FACILITY
OLYMPIA HEIGHTS UNITED METHODIST CHURCH (OLYMPIA HGTS UNITED METHODIST CHURCH)	3801 SW 97TH AVE	MIAMI	33165	6.80	4				FAITH-BASED FACILITY
OPEN BIBLE GOSPEL TABERNACLE		HOMESTEAD	33030	8.64	4	D			FAITH-BASED FACILITY

STATEWIDE REGIONAL EVACUATION STUDY – SOUTH FLORIDA

APPENDIX B – MIAMI-DADE COUNTY

Name	Address	City	Zip	DEM Elev	Surge Zone <sup>2</sup>	Evac Zone	Flood Zone	Fire Zone	Facility Type
OPEN BIBLE TEMPLE INC	25001 SW 167 AVE	HOMESTEAD	33031	8.06	4	C			FAITH-BASED FACILITY
PALMETTO BAPTIST CHURCH		MIAMI	33135	9.64		E			FAITH-BASED FACILITY
PALMETTO COMMUNITY	10300 SW 162 ST	MIAMI	33157	9.85	5	D			FAITH-BASED FACILITY
PALMETTO PRESBYTERIAN CHURCH	6790 SW 56 ST	MIAMI	33143	13.72		D			FAITH-BASED FACILITY
PEACE UNITED METHODIST CHURCH	12755 QUAIL ROOST DR	MIAMI	33177	7.66	3	C			FAITH-BASED FACILITY
PINECREST PRESBYTERIAN DAY SCHOOL (PINECREST PRESBYTERIAN CHURCH)	10400 SW 57 AVENUE	PINECREST	33156	6.67	2	C			FAITH-BASED FACILITY
PINELANDS CHURCH		MIAMI	33189	4.51	2	B			FAITH-BASED FACILITY
PLYMOUTH CHURCH		MIAMI	33133	16.44		B			FAITH-BASED FACILITY
PLYMOUTH CONG CHURCH	3646 MAIN HWY	MIAMI	33133	17.81		B			FAITH-BASED FACILITY
PRIMERA IGLESIA BAUTISTA HISPANA DE WESTWOOD LAKE		MIAMI	33165	6.93	4				FAITH-BASED FACILITY
PRINCETON CHURCH OF THE NAZARENE		HOMESTEAD	33030	3.24	3	C			FAITH-BASED FACILITY
REDLAND CHRISTIAN ACADEMY (HOMESTEAD CHURCH OF CHRIST)	17700 SW 280TH ST	HOMESTEAD	33030	9.25	5	D			FAITH-BASED FACILITY
REDLAND CHURCH	18700 SW 248 ST	HOMESTEAD	33031	9.51	5	D			FAITH-BASED FACILITY
RICHEMOND LAMBERT & W MARIE	15115 N BISCAYNE RIVER DR	MIAMI	33169	5.05		D	AE		FAITH-BASED FACILITY
RIVER OF HOPE CHURCH	4101 SW 107 AVE	MIAMI	33165	7.18	4				FAITH-BASED FACILITY
RIVERSIDE BAPTIST CHURCH		MIAMI	33135	11.69		B			FAITH-BASED FACILITY
RIVERSIDE BAPTIST CHURCH OF MIAMI	10775 SW 104TH ST	MIAMI	33176	7.76	4				FAITH-BASED FACILITY
RIVERSIDE UNITED	121 NW 10 AVE	MIAMI	33128	5.92	5	B	AE		FAITH-BASED FACILITY
S FL DIST CH OF THE NAZARENE	7940 NW 15 AVE	MIAMI	33147	9.73		E			FAITH-BASED FACILITY
SACRED HEART		HOMESTEAD	33030	7.61	4	C			FAITH-BASED FACILITY
SAINT AGATHA CHURCH	1101 SW 107TH AVE	MIAMI	33174	7.11	5				FAITH-BASED FACILITY
SAINT AGNES CATHOLIC CHURCH		MIAMI	33136	9.58		E			FAITH-BASED FACILITY
SAINT ANDREW CHURCH	1955 N KROME AVE	HOMESTEAD	33030	10.04	4	D			FAITH-BASED FACILITY
SAINT ANDREW GREEK ORTHODOX CHURCH OF KENDALL		MIAMI	33156	7.48	3	C			FAITH-BASED FACILITY
SAINT ANTHONYS CHURCH		OPA LOCKA	33055	5.86			AE		FAITH-BASED FACILITY
SAINT ATHANASIOS GREEK ORTHODOX CHURCH		MIAMI	33134	12.23		E			FAITH-BASED FACILITY
SAINT BASIL CHURCH		MIAMI	33179	7.01		C			FAITH-BASED FACILITY
SAINT BRENDAN CHURCH		MIAMI	33165	5.90	4				FAITH-BASED FACILITY
SAINT CATHERINE OF SIENA CHURCH		MIAMI	33142	7.31		E	AE		FAITH-BASED FACILITY
SAINT CATHERINE OF SIENA CHURCH		MIAMI	33176	7.21	4				FAITH-BASED FACILITY
SAINT CHRISTOPHERS-BY-THE-SEA CHURCH	95 HARBOR DR	KEY BISCAYNE	33149	5.83	2	A	AE		FAITH-BASED FACILITY
SAINT FRANCIS DE SALES CHURCH		MIAMI BEACH	33139	2.00	2	B	AE		FAITH-BASED FACILITY



STATEWIDE REGIONAL EVACUATION STUDY – SOUTH FLORIDA

APPENDIX B – MIAMI-DADE COUNTY

Name	Address	City	Zip	DEM Elev	Surge Zone <sup>2</sup>	Evac Zone	Flood Zone	Fire Zone	Facility Type
SAINT FRANCIS XAVIER CHURCH	1698 NW 4TH AVE	MIAMI	33136	12.99		E			FAITH-BASED FACILITY
SAINT HUGH SCHOOL (EDW A MCCARTHY - BISHOP)	3460 ROYAL RD	MIAMI	33133	16.32		B			FAITH-BASED FACILITY
SAINT JAMES CATHOLIC CHURCH	13155 NW 7TH AVE	MIAMI	33168	11.62		E			FAITH-BASED FACILITY
SAINT JAMES CHURCH		MIAMI	33133	7.92	5	B			FAITH-BASED FACILITY
SAINT JOHN NEUMANN CHURCH		MIAMI	33176	7.66	4	D			FAITH-BASED FACILITY
SAINT JOHN NEUMANN SCHOOL (SAINT JOHN NEUMANN CATHOLIC CHURCH)	12115 SW 107TH AVE	MIAMI	33176	8.37	5	D			FAITH-BASED FACILITY
SAINT JOHNS CHURCH		HOMESTEAD	33030	8.85	4	D			FAITH-BASED FACILITY
SAINT JOHNS EPISCOPAL SCHOOL (ST JOHNS EPISCOPAL CHURCH)	145 NE 10TH ST	HOMESTEAD	33030	7.76	4	D			FAITH-BASED FACILITY
SAINT JOSEPHS CATHOLIC CHURCH		MIAMI	33125	5.44	5	C	AE		FAITH-BASED FACILITY
SAINT JUDE CHURCH		MIAMI	33129	7.49	5	B	AE		FAITH-BASED FACILITY
SAINT LOUIS CATHOLIC CHURCH		MIAMI	33135	11.14		B			FAITH-BASED FACILITY
SAINT MARTHA CHURCH		MIAMI	33138	8.80	5	C			FAITH-BASED FACILITY
SAINT MARY MAGDALEN CHURCH		NORTH MIAMI BEACH	33160	4.26	3	B	AE		FAITH-BASED FACILITY
SAINT MARYS CATHEDRAL SCHOOL (SAINT MARY'S CATHEDRAL CHURCH)	7485 NW 2ND AVE	MIAMI	33150	14.54		D			FAITH-BASED FACILITY
SAINT MICHAEL THE ARCHANGEL CHURCH		MIAMI	33125	13.20		E			FAITH-BASED FACILITY
SAINT PATRICK SCHOOL (SAINT PATRICK CATHOLIC CHURCH)	3700 GARDEN AVE	MIAMI BEACH	33140	4.70	3	B	AE		FAITH-BASED FACILITY
SAINT PAUL CHURCH		HOMESTEAD	33030	6.24	4	D			FAITH-BASED FACILITY
SAINT PAUL LUTHERAN CHURCH	10700 SW 56 ST	MIAMI	33173	6.60	4				FAITH-BASED FACILITY
SAINT PETER AND PAUL CATHOLIC CHURCH	1435 SW 12TH AVE	MIAMI	33129	10.75		E			FAITH-BASED FACILITY
SAINT ROSE OF LIMA SCHOOL (SAINT ROSE OF LIMA CATHOLIC CHURCH)	425 NE 105TH ST	MIAMI	33138	10.09		C			FAITH-BASED FACILITY
SAINT SIMONS CHURCH		MIAMI	33165	0.04	4		AE		FAITH-BASED FACILITY
SAINT SOPHIAS CHURCH		MIAMI	33129	11.01		E			FAITH-BASED FACILITY
SAINT THERESA CATHOLIC CHURCH	1271 ANASTASIA AVE	CORAL GABLES	33134	13.13		C			FAITH-BASED FACILITY
SAINT THOMAS CHURCH		MIAMI	33157	13.83	5	A			FAITH-BASED FACILITY
SAINT THOMAS EPISCOPAL CHURCH	5692 N KENDALL DR	MIAMI	33156	6.70	3	A			FAITH-BASED FACILITY
SAINT THOMAS THE APOSTLE SCHOOL (SAINT THOMAS THE APOSTLE CATHOLIC CHURCH)	7303 SW 64TH ST	MIAMI	33143	10.04		D			FAITH-BASED FACILITY
SAINT TIMOTHY CHURCH		MIAMI	33189	8.82	3	A			FAITH-BASED FACILITY
SAINT TIMOTHYS CHURCH		OPA LOCKA	33055	7.47			AE		FAITH-BASED FACILITY

STATEWIDE REGIONAL EVACUATION STUDY – SOUTH FLORIDA

APPENDIX B – MIAMI-DADE COUNTY

Name	Address	City	Zip	DEM Elev	Surge Zone <sup>2</sup>	Evac Zone	Flood Zone	Fire Zone	Facility Type
SAINT VINCENT DEPAUL CHURCH	2000 NW 103RD ST	MIAMI	33147	5.29	5	E			FAITH-BASED FACILITY
SALEM EVANGELICAL CHRISTIAN (BEULAH PILGRIM HOLINESS CH INC)	44 NW 150 ST	MIAMI	33168	3.62	5	D	AE		FAITH-BASED FACILITY
SANTA MARTHA CATHOLIC CHURCH		MIAMI	33142	6.04		E	AE		FAITH-BASED FACILITY
SELAH TABERNACLE		HOMESTEAD	33030	6.71	4	D			FAITH-BASED FACILITY
SILVER PALM UNITED METHODIST CHURCH	15855 SW 248 ST	HOMESTEAD	33031	10.47	5	D			FAITH-BASED FACILITY
SMALL KIDS ACADEMY II CHILD DEVELOPMENT CENTER (FAITH COMMUNITY BAPTIST CHURCH)	10401 NW 8TH AVE	MIAMI	33150	9.42		D			FAITH-BASED FACILITY
SO DADE CHRISTIAN & MISSIONARY	16325 SW 288 ST	HOMESTEAD	33033	8.69	4	D			FAITH-BASED FACILITY
SOUTH DADE ALLIANCE CHURCH	29501 SW 152nd Ave	HOMESTEAD	33033	10.41	5	C			FAITH-BASED FACILITY
SOUTH MIAMI HEIGHTS CHURCH		MIAMI	33157	9.73	4	C			FAITH-BASED FACILITY
SOUTH MIAMI HEIGHTS CHURCH OF THE NAZARENE	11001 SW 184TH ST	MIAMI	33157	10.21	4	D			FAITH-BASED FACILITY
SOUTH MIAMI LUTHERAN CHURCH	7190 SUNSET DR	MIAMI	33143	10.47		D			FAITH-BASED FACILITY
SOUTHEASTERN CONFER ASSOC	110 EUCALYPTUS DR	HIALEAH	33010	6.26		D			FAITH-BASED FACILITY
SOUTHWEST ALLIANCE CHURCH		MIAMI	33173	7.38	4				FAITH-BASED FACILITY
SOUTHWEST COMMUNITY CHURCH		MIAMI	33156	7.66	4	C	AE		FAITH-BASED FACILITY
SOUTHWEST COMMUNITY CHURCH		MIAMI	33173	7.23	5				FAITH-BASED FACILITY
ST ANDREWS EPISCOPAL CHURCH IN	14260 OLD CUTLER RD	MIAMI	33158	10.59	5	B			FAITH-BASED FACILITY
ST CITY CHURCH OF GOD ETC INC	9302 NW 22 AVE	MIAMI	33147	6.41		E			FAITH-BASED FACILITY
ST LAWRENCE CATHOLIC CHURCH	2200 NE 191ST ST	MIAMI	33180	10.24		C			FAITH-BASED FACILITY
ST MARKS LUTHERAN CHURCH	414 VELARDE AVE	MIAMI	33134	11.48		E			FAITH-BASED FACILITY
ST MARYS BAPTIST CHURCH	136 FROW AVE	MIAMI	33133	9.30	3	C			FAITH-BASED FACILITY
ST MATTHEW MISSION BAPTIST	739 SW 12 AVE	HOMESTEAD	33030	5.13	3	D			FAITH-BASED FACILITY
ST MATTHEWS EVANGELICAL LUTHERAN CHURCH	621 BEACOM BLVD	MIAMI	33135	11.54		E			FAITH-BASED FACILITY
ST STEPHEN'S EPISCOPAL CHURCH	2750 MCFARLAND RD	MIAMI	33133	18.82		B			FAITH-BASED FACILITY
ST TIMOTHY EVANGELICAL LUTHERA	4400 NW 183 ST	OPA LOCKA	33055	7.61			AE		FAITH-BASED FACILITY
ST. LOUIS COVENANT SCHOOL (ST LOUIS CATHOLIC CHURCH)	7270 SW 120TH ST	MIAMI	33156	11.02	5	C	AE		FAITH-BASED FACILITY
ST. PHILLIPS EPISCOPAL SCHOOL (ST PHILLIPS EPISCOPAL CHURCH)	1142 CORAL WAY	MIAMI	33134	15.49		C			FAITH-BASED FACILITY
SUNRISE CHRISTIAN ACADEMY (SUNRISE PRESBYTERIAN CHURCH)	18400 NW 68TH AVE	HIALEAH	33015	7.01			AE		FAITH-BASED FACILITY
SUNRISE SCHOOL OF MIAMI (KENDALL CHURCH OF GOD)	8795 SW 112TH ST	MIAMI	33176	10.41	5	D			FAITH-BASED FACILITY

STATEWIDE REGIONAL EVACUATION STUDY – SOUTH FLORIDA

APPENDIX B – MIAMI-DADE COUNTY

Name	Address	City	Zip	DEM Elev	Surge Zone <sup>2</sup>	Evac Zone	Flood Zone	Fire Zone	Facility Type
SUNSET CHAPEL		MIAMI	33137	8.65		C			FAITH-BASED FACILITY
SUNSET CHAPEL		MIAMI	33173	7.66	5	D			FAITH-BASED FACILITY
SUNSET CHRISTIAN ACADEMY (CHRISTIAN ASSEMBLY CHURCH)	9393 SUNSET DR	MIAMI	33173	9.10	5				FAITH-BASED FACILITY
TAMIAMI BAPTIST CHURCH		MIAMI	33144	8.84		E			FAITH-BASED FACILITY
TAMIAMI UNITED METHODIST CHURCH	1401 SW 8TH ST	MIAMI	33135	11.43		B			FAITH-BASED FACILITY
TEMPLE BNAI ZION		NORTH MIAMI BEACH	33160	3.20	2	B	AE		FAITH-BASED FACILITY
TEMPLE ISRAEL		MIAMI	33176	8.52	5	D			FAITH-BASED FACILITY
TEMPLE JUDEA		MIAMI	33146	9.23	3	C			FAITH-BASED FACILITY
TEMPLE MENORAH PRESCHOOL (TEMPLE MENORAH)	620-75 STREET	MIAMI BEACH	33141	3.21	3	B	AE		FAITH-BASED FACILITY
TEMPLE SINAI OF NORTH DADE	18701 NE 22ND AVE	MIAMI	33180	11.17		C			FAITH-BASED FACILITY
TEMPLE ZION		MIAMI	33143	9.55		E			FAITH-BASED FACILITY
THE CHURCH BY THE SEA	501 96 ST	MIAMI BEACH	33154	4.82	4	B	AE		FAITH-BASED FACILITY
THE CHURCH OF JESUS CHRIST OF LATTER DAY SAINTS		HOMESTEAD	33030	6.79	4	D			FAITH-BASED FACILITY
THE FRENCH AMERICAN SCHOOL OF MIAMI (FIRST UNITED METHODIST CHURCH)	6565 RED ROAD	MIAMI	33143	9.21	4	C			FAITH-BASED FACILITY
THE GROWING PLACE (FIRST METHODIST CHURCH)	536 CORAL WAY	CORAL GABLES	33134	10.55		E			FAITH-BASED FACILITY
THE HOLY GHOST POWER HOUSE	546 NW 16 ST	HOMESTEAD	33034	5.40	3	C			FAITH-BASED FACILITY
THE UNIVERSAL CHURCH	3501 W FLAGLER ST	MIAMI	33125	9.88		E			FAITH-BASED FACILITY
THOMAS ALVAREZ & OMAR GONZALEZ	319 NW 12 AVE	MIAMI	33128	5.31	5	B	AE		FAITH-BASED FACILITY
TR MT OLIVETTE BAPTIST CH	1450 NW 1 CT	MIAMI	33136	11.80		E			FAITH-BASED FACILITY
TRADITIONAL CATHOLIC CHURCH		MIAMI	33147	9.23		E			FAITH-BASED FACILITY
TRINITY BAPTIST CHURCH	3520 SW 97TH AVE	MIAMI	33165	7.09	5				FAITH-BASED FACILITY
TRINITY CHRISTIAN EPISCOPAL CHURCH	511 NW 4TH ST	MIAMI	33128	5.83	5	B	AE		FAITH-BASED FACILITY
TRINITY UNITED METHODIST CHURCH		HOMESTEAD	33030	6.13	4	C			FAITH-BASED FACILITY
TRIUMPH THE CH &	10150 W GUAVA ST	MIAMI	33157	10.16	4	D			FAITH-BASED FACILITY
TRS OF THE HOUSE OF GOD	1225 REDLAND RD	HOMESTEAD	33034	6.73	4	C			FAITH-BASED FACILITY
TRUE VINE CHURCH OF JESUS CHRIST	778 NW 95 TER	MIAMI	33150	8.33		E			FAITH-BASED FACILITY
UKRAINIAN CATHOLIC CHURCH ASSUMPTION OF THE BLESSED VIRGIN MARY		MIAMI	33136	6.36		E			FAITH-BASED FACILITY
UKRANIAN CATHOLIC CHURCH OF MI	38 NW 57 AVE	MIAMI	33126	7.85		D			FAITH-BASED FACILITY
UNITY CENTER OF PRACTICAL	412 NE 22 ST	MIAMI	33137	3.22	3	C	AE		FAITH-BASED FACILITY
UNITY CENTER OF PRACTICAL CHRISTIANITY		MIAMI	33161	8.62		C			FAITH-BASED FACILITY
UNITY CENTER OF PRACTICAL CHRISTIANITY		MIAMI	33146	6.94	3	C			FAITH-BASED FACILITY

STATEWIDE REGIONAL EVACUATION STUDY – SOUTH FLORIDA

APPENDIX B – MIAMI-DADE COUNTY

Name	Address	City	Zip	DEM Elev	Surge Zone <sup>2</sup>	Evac Zone	Flood Zone	Fire Zone	Facility Type
UNIVERSITY ASSEMBLY OF GOD	3000 SW 107 AVE	MIAMI	33165	5.71	4				FAITH-BASED FACILITY
UNIVERSITY BAPTIST CHURCH		MIAMI	33155	12.47		D			FAITH-BASED FACILITY
UNIVERSITY BAPTIST CHURCH	624 ANASTASIA AVE	MIAMI	33134	10.97		E			FAITH-BASED FACILITY
UNIVERSITY CHRISTIAN CHILDREN'S CENTER (UNIVERSITY CHRISTIAN CHURCH )	6750 SUNSET DR	SOUTH MIAMI	33143	7.36	3	D			FAITH-BASED FACILITY
UPPER ROOM CHURCH		MIAMI	33157	10.76	4	D			FAITH-BASED FACILITY
VELORIE BROWN	17421 HOMESTEAD AVE	MIAMI	33157	9.88	4	D			FAITH-BASED FACILITY
VILLAGE GREEN MISSIONARY BAPTIST CHURCH		MIAMI	33129	12.47		E			FAITH-BASED FACILITY
VISITATION CATHOLIC CHURCH		MIAMI	33142	7.75		E	AE		FAITH-BASED FACILITY
WAT BUDDHARANGSI BUDDHIST TEMPLE		HOMESTEAD	33030	7.20	4	D			FAITH-BASED FACILITY
WAYSIDE BAPTIST PRESCHOOL (WAYSIDE BAPTIST CHURCH)	7701 SW 98 STREET	MIAMI	33156	13.03		D			FAITH-BASED FACILITY
WAYSIDE CHURCH		MIAMI	33156	12.30		C			FAITH-BASED FACILITY
WEST DADE ACADEMY (ST. SIMON EPISCOPAL CHURCH)	10950 SW 34TH ST	MIAMI	33165	7.30	4				FAITH-BASED FACILITY
WEST HIALEAH BAPTIST CHURCH DAY CARE & KINDERGARTEN (WEST HIALEAH BAPTIST CHURCH)	3195 WEST 7TH AVENUE	HIALEAH	33012	6.29		D			FAITH-BASED FACILITY
WEST HIALEAH CONGREGATION	225 W 29 ST	HIALEAH	33012	5.30		E			FAITH-BASED FACILITY
WESTVIEW BAPTIST CHURCH	13301 NW 24TH AVE	MIAMI	33167	7.51		E			FAITH-BASED FACILITY
WINDSOR ACADEMY, INC. (DISCIPLES CHRISTIAN CHURCH)	285 NW 199TH STREET 2B	MIAMI GARDENS	33169	10.61		D			FAITH-BASED FACILITY
WORDS LIFE FELLOWSHIP CHURCH I	20001 NE 15 CT	MIAMI	33179	9.18		C			FAITH-BASED FACILITY
WORDS OF LIFE FELLOWSHIP CHURCH		MIAMI	33155	7.38	4	C			FAITH-BASED FACILITY
WORLD WIDE MISSIONARY MOVEMENT	31350 SW 162 AVE	HOMESTEAD	33033	4.60	3	C			FAITH-BASED FACILITY
YVONNE LEARNING CENTER (HOPE EVANGELICAL MINISTRY)	7561 NE 1ST AVE	MIAMI	33138	7.30	5	D			FAITH-BASED FACILITY
FCI MIAMI	15801 SW 137TH AVE	MIAMI	33177	8.40	4	D			FEDERAL CORRECTIONAL INSTITUTION
FEDERAL DETENTION CENTER - MIAMI (FDC MIAMI)	33 NE 4TH ST	MIAMI	33132	13.23		B			FEDERAL CORRECTIONAL INSTITUTION
CORAL GABLES FD ST 1	2815 SALZEDO ST	MIAMI	33134	13.97		E			FIRE STATION
CORAL GABLES FD ST 2	525 S DIXIE HWY	MIAMI	33146	7.31	3	C			FIRE STATION
CORAL GABLES FD ST 3	11911 OLD CUTLER RD	MIAMI	33156	12.97	4	A			FIRE STATION
EAST HOMESTEAD	1350 SE 24TH ST	HOMESTEAD	33035	6.85	3	B		7	FIRE STATION
EASTERN SHORES	16435 NE 35TH AVE	NORTH MIAMI BEACH	33160	6.07	4	C	AE		FIRE STATION
HIALEAH FD ST 1	93 E 5TH ST	HIALEAH	33010	5.97		D			FIRE STATION

STATEWIDE REGIONAL EVACUATION STUDY – SOUTH FLORIDA

APPENDIX B – MIAMI-DADE COUNTY

Name	Address	City	Zip	DEM Elev	Surge Zone <sup>2</sup>	Evac Zone	Flood Zone	Fire Zone	Facility Type
HIALEAH FD ST 6	780 W 25TH ST	HIALEAH	33010	6.56		D			FIRE STATION
HIGHLAND OAKS	1655 NE 205TH ST	MIAMI	33179	8.50		C			FIRE STATION
KEY BISCAYNE FD	560 CRANDON BLVD	KEY BISCAYNE	33149	3.72	2	A	AE		FIRE STATION
MIAMI BEACH FD ST 1	1051 JEFFERSON AVE	MIAMI BEACH	33139	3.80	3	B	AE		FIRE STATION
MIAMI BEACH FD ST 2	2300 PINETREE DR	MIAMI BEACH	33140	6.99	4	B	AE		FIRE STATION
MIAMI BEACH FD ST 3	5303 COLLINS AVE	MIAMI BEACH	33140	4.75	4	B	AE		FIRE STATION
MIAMI BEACH FD ST 4	6880 INDIAN CREEK DR	MIAMI BEACH	33141	6.41	4	B	AE		FIRE STATION
MIAMI FIRE RESCUE ST 1	144 NE 5TH ST	MIAMI	33132	9.54		B			FIRE STATION
MIAMI FIRE RESCUE ST 10	4101 NW 7TH ST	MIAMI	33126	7.44		C	AE		FIRE STATION
MIAMI FIRE RESCUE ST 11	5920 W FLAGLER ST	MIAMI	33144	8.68		D			FIRE STATION
MIAMI FIRE RESCUE ST 13 (TEMP)	185 NE 82ND TER	MIAMI	33138	5.60	4	D			FIRE STATION
MIAMI FIRE RESCUE ST 14 (TEMP)	2119 SW 19TH ST	MIAMI	33145	7.41		E			FIRE STATION
MIAMI FIRE RESCUE ST 2	1901 N MIAMI AVE	MIAMI	33132	13.41		E			FIRE STATION
MIAMI FIRE RESCUE ST 3	1103 NW 7TH ST	MIAMI	33136	10.33		B	AE		FIRE STATION
MIAMI FIRE RESCUE ST 4	1105 SW 2ND AVE	MIAMI	33130	13.84		B			FIRE STATION
MIAMI FIRE RESCUE ST 5	1200 NW 20TH ST	MIAMI	33125	8.52		B			FIRE STATION
MIAMI FIRE RESCUE ST 7	314 BEACOM BLVD	MIAMI	33135	10.61		E			FIRE STATION
MIAMI FIRE RESCUE ST 8	2975 OAK AVE	MIAMI	33133	16.33		B			FIRE STATION
MIAMI SPRINGS POLICE DEPT HEADQUARTERS (MIAMI-DADE FIRE RESCUE ST 35)	201 WESTWARD DR	MIAMI SPRINGS	33166	4.79	4	D			FIRE STATION
MIAMI-DADE FD ST 41	2270 NE MIAMI GARDENS DR	NORTH MIAMI BEACH	33160	6.30	5	C	AE		FIRE STATION
MIAMI-DADE FIRE RESCUE ST 1	16699 NW 67TH AVE	HIALEAH	33014	6.91			AE		FIRE STATION
MIAMI-DADE FIRE RESCUE ST 10	175 172ND ST	NORTH MIAMI BEACH	33160	3.31	2	B	AE		FIRE STATION
MIAMI-DADE FIRE RESCUE ST 12	6601 NW 25TH ST	MIAMI	33122	8.09				6	FIRE STATION
MIAMI-DADE FIRE RESCUE ST 14	5860 SW 70TH ST	MIAMI	33143	11.09	5	C			FIRE STATION
MIAMI-DADE FIRE RESCUE ST 15	2 CRANDON BLVD	KEY BISCAYNE	33149	5.54	2	A	AE		FIRE STATION
MIAMI-DADE FIRE RESCUE ST 16	325 NW 2ND ST	HOMESTEAD	33030	7.16	4	D			FIRE STATION
MIAMI-DADE FIRE RESCUE ST 17	7050 NW 36TH ST	MIAMI	33166	7.30		E			FIRE STATION
MIAMI-DADE FIRE RESCUE ST 19	650 NW 131ST ST	MIAMI	33168	10.47		E			FIRE STATION
MIAMI-DADE FIRE RESCUE ST 21	10500 COLLINS AVE	MIAMI BEACH	33154	5.21	4	B	AE		FIRE STATION
MIAMI-DADE FIRE RESCUE ST 22	15655 BISCAYNE BLVD	NORTH MIAMI BEACH	33160	6.87	5	A	AE		FIRE STATION
MIAMI-DADE FIRE RESCUE ST 23	7825 SW 104TH ST	MIAMI	33156	10.22	5	D			FIRE STATION

STATEWIDE REGIONAL EVACUATION STUDY – SOUTH FLORIDA

APPENDIX B – MIAMI-DADE COUNTY

Name	Address	City	Zip	DEM Elev	Surge Zone <sup>2</sup>	Evac Zone	Flood Zone	Fire Zone	Facility Type
MIAMI-DADE FIRE RESCUE ST 24	14150 SW 127TH ST	MIAMI	33186	8.39	5			8	FIRE STATION
MIAMI-DADE FIRE RESCUE ST 25	14201 NW 42ND AVE	OPA LOCKA	33054	7.22				5	FIRE STATION
MIAMI-DADE FIRE RESCUE ST 27	7903 EAST DR	MIAMI BEACH	33141	5.63	4	B	AE		FIRE STATION
MIAMI-DADE FIRE RESCUE ST 3	3911 SW 82ND AVE	MIAMI	33155	7.22	5	D			FIRE STATION
MIAMI-DADE FIRE RESCUE ST 30	9500 NE 2ND AVE	MIAMI	33138	8.32		D			FIRE STATION
MIAMI-DADE FIRE RESCUE ST 31	17050 NE 19TH AVE	MIAMI	33162	10.84		C			FIRE STATION
MIAMI-DADE FIRE RESCUE ST 33	2601 POINT EAST DR	NORTH MIAMI BEACH	33160	6.21	5	C	AE		FIRE STATION
MIAMI-DADE FIRE RESCUE ST 34	10850 SW 211TH ST	MIAMI	33189	8.61	3	B	AE		FIRE STATION
MIAMI-DADE FIRE RESCUE ST 38	575 NW 199TH ST	MIAMI	33169	9.65		D			FIRE STATION
MIAMI-DADE FIRE RESCUE ST 39	641 EUROPE WAY	MIAMI	33132	8.47	5	B	AE		FIRE STATION
MIAMI-DADE FIRE RESCUE ST 4	9201 SW 152ND ST	MIAMI	33176	14.46		D			FIRE STATION
MIAMI-DADE FIRE RESCUE ST 40	975 SW 62ND AVE	MIAMI	33144	7.78		E			FIRE STATION
MIAMI-DADE FIRE RESCUE ST 42	65 FISHER ISLAND DR	MIAMI BEACH	33109	6.67	4	A			FIRE STATION
MIAMI-DADE FIRE RESCUE ST 43	13390 SW 152ND ST	MIAMI	33177	7.74	4	D			FIRE STATION
MIAMI-DADE FIRE RESCUE ST 44	7700 NW 186TH ST	HIALEAH	33015	7.70			AE		FIRE STATION
MIAMI-DADE FIRE RESCUE ST 47	9361 SW 24TH ST	MIAMI	33165	7.62	5				FIRE STATION
MIAMI-DADE FIRE RESCUE ST 49	10850 SW 57TH AVE	MIAMI	33156	3.42	2	C			FIRE STATION
MIAMI-DADE FIRE RESCUE ST 5	13150 SW 238TH ST	HOMESTEAD	33032	9.65	4	B			FIRE STATION
MIAMI-DADE FIRE RESCUE ST 50	9798 E HIBISCUS ST	MIAMI	33157	13.13	5	D			FIRE STATION
MIAMI-DADE FIRE RESCUE ST 51	4775 NW 199TH ST	OPA LOCKA	33055	6.18			AE		FIRE STATION
MIAMI-DADE FIRE RESCUE ST 52	12105 QUAIL ROOST DR	MIAMI	33177	11.01	4	C			FIRE STATION
MIAMI-DADE FIRE RESCUE ST 53	11600 SW TURNPIKE HWY	MIAMI	33186	8.06	4	D			FIRE STATION
MIAMI-DADE FIRE RESCUE ST 55	21501 SW 87TH AVE	MIAMI	33189	9.31	3	A	AE		FIRE STATION
MIAMI-DADE FIRE RESCUE ST 57	8501 SW 127TH AVE	MIAMI	33183	8.57	5			9	FIRE STATION
MIAMI-DADE FIRE RESCUE ST 6	15890 SW 288TH ST	HOMESTEAD	33033	10.37	4	D			FIRE STATION
MIAMI-DADE FIRE RESCUE ST 64	8205 COMMERCE WAY	HIALEAH	33016	5.78			AE		FIRE STATION
MIAMI-DADE FIRE RESCUE ST 65	1165 95TH ST	BAY HARBOR ISLANDS	33154	2.83	2	B	AE		FIRE STATION
MIAMI-DADE FIRE RESCUE ST 7	9350 NW 22ND AVE	MIAMI	33147	9.24		E			FIRE STATION
MIAMI-DADE FIRE RESCUE ST 73 (FIREBOAT)	975 N AMERICA WAY	MIAMI	33132	8.10	4	B	AE		FIRE STATION
MIAMI-DADE FIRE RESCUE ST 8	2900 AVENTURA BLVD	MIAMI	33180	6.34	5	D	AE		FIRE STATION
MIAMI-DADE FIRE RESCUE ST 9	7777 SW 117TH AVE	MIAMI	33173	8.36	5				FIRE STATION
NORTH MIAMI EAST FIRE DEPARTMENT AND RESCUE STATION 20	13000 NE 16TH AVE	MIAMI	33161	10.92		D			FIRE STATION

STATEWIDE REGIONAL EVACUATION STUDY – SOUTH FLORIDA

APPENDIX B – MIAMI-DADE COUNTY

Name	Address	City	Zip	DEM Elev	Surge Zone <sup>2</sup>	Evac Zone	Flood Zone	Fire Zone	Facility Type
REDLAND FIRE RESCUE ST 60	17605 SW 248TH ST	HOMESTEAD	33031	8.84	4	D			FIRE STATION
TRAIL FIRE DEPARTMENT ST 61	15155 SW 10TH ST	MIAMI	33194	8.59				6	FIRE STATION
VILLAGE OF HOMESTEAD	3100 SE 8TH ST	HOMESTEAD	33035	6.29	3	C			FIRE STATION
701 BRICKELL	701 BRICKELL AVENUE	Miami		9.26	5	B	AE		HAZARDOUS MATERIALS FACILITY
800688 - GHKS	8801 SOUTHWEST 177 AVENUE	MIAMI		4.15	5				HAZARDOUS MATERIALS FACILITY
812256 - GEFX	330 - 332 WEST 9 STREET	HIALEAH		5.59		D			HAZARDOUS MATERIALS FACILITY
812359 - HJKW	15645 SOUTHWEST 88 STREET	MIAMI		8.21	5				HAZARDOUS MATERIALS FACILITY
812430 - JPNN	22855 SOUTHWEST 177 AVENUE	MIAMI		7.27	4	D			HAZARDOUS MATERIALS FACILITY
878189 VIC	10495 SW 248TH ST	HOMESTEAD		5.24	2	A	AE		HAZARDOUS MATERIALS FACILITY
878267-SUB-TROPICAL RESEARCH STATION	13601 OLD CUTLER ROAD	MIAMI		11.59	5	A			HAZARDOUS MATERIALS FACILITY
A A A COOPER TRANSPORTATION - MIAMI	13090 NORTHWEST 113 COURT	MIAMI		6.61				9	HAZARDOUS MATERIALS FACILITY
AAR AIRCRAFT SERVICES - MIAMI	5300 NORTHWEST 36 STREET - BUILDING 850	MIAMI		10.38		E			HAZARDOUS MATERIALS FACILITY
ACQUALINA RESORT AND SPA	17875 COLLINS AVE	SUNNY ISLES BEACH		3.93	3	B			HAZARDOUS MATERIALS FACILITY
AEROTURBINE	2323 NORTHWEST 82ND AVENUE	DORAL		4.74	5				HAZARDOUS MATERIALS FACILITY
AIRBUS AMERICAS CUSTOMER SERVICES INC. / AIRBUS TRAINING CENTER	4355 NORTHWEST 36 STREET	MIAMI SPRINGS		6.84		D			HAZARDOUS MATERIALS FACILITY
AIRCRAFT SERVICE - MIAMI INTERNATIONAL AIRPORT	4350 NORTHWEST 20 STREET - BUILDING 3100	MIAMI		5.25		E			HAZARDOUS MATERIALS FACILITY
AIRGAS DRY ICE - MIAMI	9625 NORTHWEST 80 AVENUE	Hialeah Gardens		7.57		D			HAZARDOUS MATERIALS FACILITY
ALAMO RENT A CAR	3900 NW 25TH ST	MIAMI	33142	6.87		E	AE		HAZARDOUS MATERIALS FACILITY
ALAMO RENT A CAR / NATIONAL CAR RENTAL	18080 COLLINS AVE	Miami Beach		3.59	3	D			HAZARDOUS MATERIALS FACILITY
ALTEGRA HEALTH MIAMI LAKES	14261 COMMERCE WAY	Miami Lakes		6.87			AE		HAZARDOUS MATERIALS FACILITY
AMERICAN AIRLINES - MIA	MIAMI INTERNATIONAL AIRPORT---20735	MIAMI		5.73	4	B			HAZARDOUS MATERIALS FACILITY
AMERICAN TOWERS, INC. (AMERICAN TOWER CORP - HALLANDALE 1 - 75010)	390 NW 210TH ST	MIAMI GARDENS	33169	5.07		D	AE		HAZARDOUS MATERIALS FACILITY



STATEWIDE REGIONAL EVACUATION STUDY – SOUTH FLORIDA

APPENDIX B – MIAMI-DADE COUNTY

Name	Address	City	Zip	DEM Elev	Surge Zone <sup>2</sup>	Evac Zone	Flood Zone	Fire Zone	Facility Type
AMERICAN TOWERS, INC. (New Cingular Wireless PCS, LLC - EGEE - USID57045)	390 NW 210TH ST	MIAMI GARDENS	33169	5.07		D	AE		HAZARDOUS MATERIALS FACILITY
AMERICANA VILLAGE CONDOMINIUM ASSOCIATION, INC.	19800 SW 180TH AVENUE SUITE 602	Miami		7.41	4	D			HAZARDOUS MATERIALS FACILITY
AMERIGAS PROPANE - NARANJA	26700 SOUTHWEST 147 AVENUE	HOMESTEAD		6.58	4	D			HAZARDOUS MATERIALS FACILITY
ASPHALT GROUP	10400 NORTHWEST 121 WAY	MIAMI		10.77	5	D			HAZARDOUS MATERIALS FACILITY
ASSOCIATED GROCERS OF FLORIDA - MIAMI	3355 NORTHWEST 77 AVENUE	MIAMI		5.58	5	E			HAZARDOUS MATERIALS FACILITY
ASSURANT GROUP	11222 QUAIL ROOST DRIVE	MIAMI		10.24	4	C			HAZARDOUS MATERIALS FACILITY
AT&T - FL1291	990 NE 125TH STREET	Miami		7.29	5	D	AE		HAZARDOUS MATERIALS FACILITY
AT&T - FL1553	100 NORTH BISCAYNE	Miami		5.35	3	B	AE		HAZARDOUS MATERIALS FACILITY
AT&T - FLG590	13 NW 6TH ST	MIAMI		12.66		B			HAZARDOUS MATERIALS FACILITY
AT&T CORP. - MIAMFL98H29	100 N BISCAYNE	Miami		7.65	4	B	AE		HAZARDOUS MATERIALS FACILITY
AUTO PLUS - MIAMI 27TH AVE.	2100 NW 27TH AVE.	Miami		4.05	3	D	AE		HAZARDOUS MATERIALS FACILITY
AUTO PLUS - SW MIAMI	7356 SW 48TH STREET	Miami		8.20	5	D			HAZARDOUS MATERIALS FACILITY
AUTO PLUS HOMESTEAD	300 WEST MOWRY	Homestead		6.51	4	D			HAZARDOUS MATERIALS FACILITY
AUTONATION NISSAN KENDALL	17305 SOUTH DIXIE HIGHWAY	PERRINE		12.74	5	C			HAZARDOUS MATERIALS FACILITY
AVIS RENT A CAR SYSTEM, LLC	2318 COLLINS AVENUE	South Miami Beach		2.77	3	B	AE		HAZARDOUS MATERIALS FACILITY
B AND B TRITECH	875 WEST 20 STREET	HIALEAH		4.58	4	D			HAZARDOUS MATERIALS FACILITY
BANK OF AMERICA - SOUTH REGION TPC	17100 NORTHWEST 59 AVENUE	HIALEAH		6.68			AE		HAZARDOUS MATERIALS FACILITY
BAPTIST HEALTH SOUTH FLORIDA - DATA CENTER	2100 NORTHWEST 84 AVENUE	DORAL		5.98	5				HAZARDOUS MATERIALS FACILITY
BAPTIST HOSPITAL OF MIAMI	8900 N KENDALL DR	MIAMI	33176	11.30		D			HAZARDOUS MATERIALS FACILITY
BAPTIST HOSPITAL OF MIAMI (NEW CINGULAR WIRELESS PCS, LLC - M122 - USID6906)	8900 N KENDALL DR	MIAMI	33176	11.30		D			HAZARDOUS MATERIALS FACILITY
BATTERY SALES	12275 NE 13 AVE	NORTH MIAMI		11.62		D			HAZARDOUS MATERIALS

STATEWIDE REGIONAL EVACUATION STUDY – SOUTH FLORIDA

APPENDIX B – MIAMI-DADE COUNTY

Name	Address	City	Zip	DEM Elev	Surge Zone <sup>2</sup>	Evac Zone	Flood Zone	Fire Zone	Facility Type
									FACILITY
BATTERY SALES	1500 NW 20TH ST.	MIAMI		4.44	5	B	AE		HAZARDOUS MATERIALS FACILITY
BEAR CUT BRIDGE PROJECT	3501 RICKENBACKER CAUSEWAY	Miami		5.00	2	A	AE		HAZARDOUS MATERIALS FACILITY
BELLA AUTOMOTIVE GROUP LTD D/B/A HEADQUARTER TOYOTA	5895 NORTHWEST 167 STREET	HIALEAH		5.37			AE		HAZARDOUS MATERIALS FACILITY
BELLSOUTH - M0143	21121 SW 85 AVENUE	PERRINE		4.25	2	A	AE		HAZARDOUS MATERIALS FACILITY
BELLSOUTH - M0302	6095 NW 167 ST	HIALEAH		6.33			AE		HAZARDOUS MATERIALS FACILITY
BELLSOUTH - M0313	14195 SW 160TH STREET	MIAMI		7.50	4	D			HAZARDOUS MATERIALS FACILITY
BELLSOUTH - M2109	87 WESTWOOD DR	KEY BISCAYNE		2.24	2	A	AE		HAZARDOUS MATERIALS FACILITY
BELLSOUTH - M2506	6100 SW 57TH AVE	MIAMI		14.32		C			HAZARDOUS MATERIALS FACILITY
BELLSOUTH - M2521	2010 SW 17TH AVE	MIAMI		10.26		E			HAZARDOUS MATERIALS FACILITY
BELLSOUTH - M2523	115 ALHAMBRA CIRCLE	CORAL GABLES		8.57	5	E			HAZARDOUS MATERIALS FACILITY
BELLSOUTH - M2609	14475 SW 264TH ST	HOMESTEAD		8.83	4	C			HAZARDOUS MATERIALS FACILITY
BELLSOUTH - M2625	75 CIVIC COURT	HOMESTEAD		5.05	4	C			HAZARDOUS MATERIALS FACILITY
BELLSOUTH - M2650	16645 S DIXIE HWY	PALMETTO BAY		10.52	5	C		9	HAZARDOUS MATERIALS FACILITY
BELLSOUTH - M3906	9405 OLD DIXIE HIGHWAY	MIAMI		7.57	4	C			HAZARDOUS MATERIALS FACILITY
BELLSOUTH - M4019	2850 NORTH CANAL DRIVE	HOMESTEAD		5.72	3	C			HAZARDOUS MATERIALS FACILITY
BELLSOUTH - M5801	10330 SW 184 STREET	PERRINE		9.63	4	B			HAZARDOUS MATERIALS FACILITY
BELLSOUTH - M6068	2301 SW 100 AVENUE	MIAMI		6.39	5				HAZARDOUS MATERIALS FACILITY
BELLSOUTH - M6069	8610 SW 107 AVENUE	MIAMI		9.55	5				HAZARDOUS MATERIALS FACILITY
BELLSOUTH - M6077	600 NW 79 AVE	MIAMI		5.89	5	E			HAZARDOUS MATERIALS FACILITY
BELLSOUTH - M6104	2615 NW 79 STREET	MIAMI		7.89		E			HAZARDOUS MATERIALS FACILITY
BELLSOUTH - M6123	25 NAHKODA DR	MIAMI SPRINGS		4.42	4	D			HAZARDOUS MATERIALS

STATEWIDE REGIONAL EVACUATION STUDY – SOUTH FLORIDA

APPENDIX B – MIAMI-DADE COUNTY

Name	Address	City	Zip	DEM Elev	Surge Zone <sup>2</sup>	Evac Zone	Flood Zone	Fire Zone	Facility Type
									FACILITY
BELLSOUTH - M6204	6800 HARDING AVENUE	MIAMI BEACH		4.37	3	B	AE		HAZARDOUS MATERIALS FACILITY
BELLSOUTH - M6216	1550 LENOX AVENUE	MIAMI BCH		2.41	2	B	AE		HAZARDOUS MATERIALS FACILITY
BELLSOUTH - M6307	1360 NE 127 ST	MIAMI		6.20		D			HAZARDOUS MATERIALS FACILITY
BELLSOUTH - M6309	8038 NE 2 AVENUE	MIAMI		6.18	4	D			HAZARDOUS MATERIALS FACILITY
BELLSOUTH - M6316	8451 NE 1ST AVENUE	MIAMI		2.52	3	D			HAZARDOUS MATERIALS FACILITY
BELLSOUTH - M6506	18400 NE 5TH AVE	NORLAND		7.61		D			HAZARDOUS MATERIALS FACILITY
BELLSOUTH - M6513	19251 NE 26TH AVE	MIAMI		6.64	5	C			HAZARDOUS MATERIALS FACILITY
BELLSOUTH - M6518	2100 NE 164TH STREET	NORTH DADE		5.32	4	A	AE		HAZARDOUS MATERIALS FACILITY
BELLSOUTH - M6601	2470 NW 38 ST	MIAMI		4.41			AE		HAZARDOUS MATERIALS FACILITY
BELLSOUTH - M6606	2105 WEST FLAGLER STREET	MIAMI		8.93		E			HAZARDOUS MATERIALS FACILITY
BELLSOUTH - M6612	1380 NW 21ST STREET	MIAMI		14.60		E			HAZARDOUS MATERIALS FACILITY
BELLSOUTH - M6850	3060 SW 127TH AVENUE	MIAMI		5.97	4				HAZARDOUS MATERIALS FACILITY
BELLSOUTH - MA277	19001 NW 84TH COURT	MIAMI		6.49			AE		HAZARDOUS MATERIALS FACILITY
BELLSOUTH - MC780	10301 S. W. 137 CT.	MIAMI		5.81	4				HAZARDOUS MATERIALS FACILITY
BELLSOUTH - MC807	14890 SW 47TH STREET	MIAMI		6.80	5				HAZARDOUS MATERIALS FACILITY
BELLSOUTH - MC808	7195 SW 147TH AVENUE	Miami		7.89	5				HAZARDOUS MATERIALS FACILITY
BELLSOUTH - MC810	13899 SW 147TH AVE	Miami		7.10	5				HAZARDOUS MATERIALS FACILITY
BELLSOUTH - MC886	19169 NW 62ND AVENUE	MIAMI		5.15			AE		HAZARDOUS MATERIALS FACILITY
BELLSOUTH - MC929	14610 COUNTRY WALK DR	PERRINE		5.76	4				HAZARDOUS MATERIALS FACILITY
BELLSOUTH - MD043	13862 SW 25TH TERRACE	MIAMI		4.98	5				HAZARDOUS MATERIALS FACILITY
BELLSOUTH - MD057	12650.1 SW 109TH AVENUE	PERRINE		12.66		D			HAZARDOUS MATERIALS

STATEWIDE REGIONAL EVACUATION STUDY – SOUTH FLORIDA

APPENDIX B – MIAMI-DADE COUNTY

Name	Address	City	Zip	DEM Elev	Surge Zone <sup>2</sup>	Evac Zone	Flood Zone	Fire Zone	Facility Type
									FACILITY
BELLSOUTH - MD102	16551 SW 147TH AVENUE	PERRINE		7.99	4	D			HAZARDOUS MATERIALS FACILITY
BELLSOUTH - MD182	5380 NW 195TH STREET	MIAMI		5.16	2	B			HAZARDOUS MATERIALS FACILITY
BELLSOUTH - MD191	15301 NW 82ND AVENUE	MIAMI LAKES		5.37			AE		HAZARDOUS MATERIALS FACILITY
BELLSOUTH - MD193	17070 SW 112 COURT	PERRINE		10.16	4	D			HAZARDOUS MATERIALS FACILITY
BELLSOUTH - MD276	5101 NW 183RD STREET	MIAMI		5.40			AE		HAZARDOUS MATERIALS FACILITY
BELLSOUTH - MD278	18201 NW 37TH AVENUE	MIAMI		5.81			AE		HAZARDOUS MATERIALS FACILITY
BELLSOUTH - MD318	19921 BOB-O-LINK DRIVE	MIAMI		5.23			AE		HAZARDOUS MATERIALS FACILITY
BELLSOUTH - MD348	SW 138TH AVENUE AND	MIAMI		6.04	5				HAZARDOUS MATERIALS FACILITY
BELLSOUTH - MD350	11598 SW 132ND AVENUE	PERRINE		6.47	4				HAZARDOUS MATERIALS FACILITY
BELLSOUTH - ME036	444 NW 79TH AVE	MIAMI		5.72	5	E			HAZARDOUS MATERIALS FACILITY
BELLSOUTH - ME037	45 NW 5 ST	MIAMI		11.09		B			HAZARDOUS MATERIALS FACILITY
BELLSOUTH - ME039	10701 N KENDALL DR	MIAMI		7.10	4				HAZARDOUS MATERIALS FACILITY
BELLSOUTH - ME172	1155 SW 67TH AVENUE	MIAMI		8.02	5	E			HAZARDOUS MATERIALS FACILITY
BILTMORE HOTEL	1200 ANASTASIA AVENUE	CORAL GABLES		11.87		C			HAZARDOUS MATERIALS FACILITY
BJ'S WHOLESALE CLUB (0051)	7007 SW 117TH AVENUE	Kendall		7.17	5				HAZARDOUS MATERIALS FACILITY
BJ'S WHOLESALE CLUB (0091)	10425 MARLIN ROAD	Miami		7.52	3	B			HAZARDOUS MATERIALS FACILITY
BJ'S WHOLESALE CLUB (0111)	8005 NW 95TH STREET	Hialeah Gardens		5.63				6	HAZARDOUS MATERIALS FACILITY
BJ'S WHOLESALE CLUB (0170)	650 SE 8TH STREET	Homestead		6.90	4	C			HAZARDOUS MATERIALS FACILITY
BJ'S WHOLESALE CLUB (0174)	17250 NW 57TH AVENUE	Hialeah		5.39			AE		HAZARDOUS MATERIALS FACILITY
BLAYLOCK OIL COMPANY	724 SOUTH FLAGLER AVE	Homestead		5.07	3	D			HAZARDOUS MATERIALS FACILITY
BLUE GAS	1234 NORTHWEST 79TH	MIAMI		10.25		E			HAZARDOUS MATERIALS

STATEWIDE REGIONAL EVACUATION STUDY – SOUTH FLORIDA

APPENDIX B – MIAMI-DADE COUNTY

Name	Address	City	Zip	DEM Elev	Surge Zone <sup>2</sup>	Evac Zone	Flood Zone	Fire Zone	Facility Type
	STREET								FACILITY
BORAL MATERIAL TECHNOLOGIES - MIAMI	5816 SOUTHWEST 177 AVENUE	Miami		4.14	5				HAZARDOUS MATERIALS FACILITY
BRAIN POWER	4470 SOUTHWEST 74 AVENUE	MIAMI		6.45	5	D			HAZARDOUS MATERIALS FACILITY
BRAMAN HONDA	7000 CORAL WAY	MIAMI		7.69	5	C			HAZARDOUS MATERIALS FACILITY
BROOKS EQUIPMENT CO - WH 27	20279 NE 15TH CT	MIAMI		6.74		C			HAZARDOUS MATERIALS FACILITY
BROOKS TROPICALS, LLC	18400 SW 256 STREET	Homestead		8.07	4	D			HAZARDOUS MATERIALS FACILITY
BUDGET RENT A CAR SYSTEM, INC.	3901 NW 28TH STREET	Miami		4.97	5	E	AE		HAZARDOUS MATERIALS FACILITY
BULK PLANT 2	33 SOUTHWEST 4TH STREET	Homestead		5.07	3	D			HAZARDOUS MATERIALS FACILITY
BWI COMPANIES, INC., BWI - HOMESTEAD	1037 NW 4TH STREET	Homestead		7.31	4	D			HAZARDOUS MATERIALS FACILITY
CALDER CASINO AND RACE COURSE	21001 NORTHWEST 27 AVENUE	MIAMI GARDENS		5.66			AE		HAZARDOUS MATERIALS FACILITY
CAMDEN BRICKELL	50 SW 10TH STREET, SUITE 201	Miami		3.24	2	B	AE		HAZARDOUS MATERIALS FACILITY
CARLOS SEAFOOD, INC.	4041 NW 28 STREET	Miami		4.99		E	AE		HAZARDOUS MATERIALS FACILITY
CARMAX # 7198 MIAMI LAKES	6300 NW 167 STREET	Miami Lakes		5.77			AE		HAZARDOUS MATERIALS FACILITY
CEMEX - CARD SOUND READY MIX / CARD SOUND QUARRY	15900 SOUTHWEST 408 STREET	FLORIDA CITY		6.05	4	D			HAZARDOUS MATERIALS FACILITY
CEMEX - DOWNTOWN MIAMI READY MIX	1600 NORTH MIAMI AVENUE	MIAMI		10.09		E			HAZARDOUS MATERIALS FACILITY
CEMEX - KROME QUARRY	8800 SOUTHWEST 177 AVENUE	MIAMI		4.35	5				HAZARDOUS MATERIALS FACILITY
CEMEX - MIDTOWN MIAMI READY MIX	1610 NORTHWEST 21 TERRACE	MIAMI		4.09	5	E	AE		HAZARDOUS MATERIALS FACILITY
CEMEX - NORTH MIAMI READY MIX	2001 NORTHEAST 146 STREET	NORTH MIAMI		2.22	2	C	AE		HAZARDOUS MATERIALS FACILITY
CEMEX - PRINCETON READY MIX	23820 SOUTHWEST 132 AVENUE	MIAMI		9.59	4	B			HAZARDOUS MATERIALS FACILITY
CEMEX - SOUTH DADE / KROME READY MIX	18501 SOUTHWEST 88 STREET EXTENSION	MIAMI		1.20	1	A	AE		HAZARDOUS MATERIALS FACILITY
CEMEX - SOUTH MIAMI READY MIX	4508 SOUTHWEST 72 AVENUE	MIAMI		10.57		D			HAZARDOUS MATERIALS FACILITY
CENTURYLINK QCC - BIG CYPRESS	66 WEST LOOP RD, MONROE	Big Cypress		4.53	5		A		HAZARDOUS MATERIALS

STATEWIDE REGIONAL EVACUATION STUDY – SOUTH FLORIDA

APPENDIX B – MIAMI-DADE COUNTY

Name	Address	City	Zip	DEM Elev	Surge Zone <sup>2</sup>	Evac Zone	Flood Zone	Fire Zone	Facility Type
	STATION								FACILITY
CENTURYLINK QCC - MIAMI	36 NE 2ND ST, 2ND FLOOR	Miami		10.70		B			HAZARDOUS MATERIALS FACILITY
CITY OF FLORIDA CITY -WTP	461 NORTHWEST 6 AVENUE	FloridaCity		5.57	4	D			HAZARDOUS MATERIALS FACILITY
CITY OF HOMESTEAD - FLEET MANAGEMENT	350 B SOUTHEAST 6 AVENUE	HOMESTEAD		3.83	3	C			HAZARDOUS MATERIALS FACILITY
CITY OF HOMESTEAD - GEORGE W IVEY MUNICIPAL POWER PLANT	655 NORTH FLAGLER AVENUE	HOMESTEAD		6.30	4	C			HAZARDOUS MATERIALS FACILITY
CITY OF HOMESTEAD - STATION 5 / HARRIS FIELD	400 NORTHEAST 12 AVENUE	HOMESTEAD		4.82	3	C			HAZARDOUS MATERIALS FACILITY
CITY OF HOMESTEAD - STATION 6 / HARRIS FIELD	1034 NORTHEAST 8 STREET	HOMESTEAD		5.08	3	D			HAZARDOUS MATERIALS FACILITY
CITY OF HOMESTEAD - WITTKOP PARK	505 NORTHWEST 9 STREET	HOMESTEAD		7.03	4	D			HAZARDOUS MATERIALS FACILITY
CITY OF NORTH MIAMI - MOTOR POOL	1855 N.E. 142ND STREET	North Miami		4.07	4	D	AE		HAZARDOUS MATERIALS FACILITY
CITY OF NORTH MIAMI - MUSEUM OF CONTEMPORARY ART	770 NE 125TH ST	NORTH MIAMI		8.01		D			HAZARDOUS MATERIALS FACILITY
CLIFF BERRY INC. MIAMI FACILITY	3033 NW NORTH RIVER DRIVE	Miami		7.22		D	AE		HAZARDOUS MATERIALS FACILITY
COCA-COLA REFRESHMENTS USA, INC. - MIAMI	16569 SOUTHWEST 117 AVENUE	MIAMI		8.57	4	D			HAZARDOUS MATERIALS FACILITY
COLUMBUS CENTER	1 ALHAMBRA PLAZA	Coral Gables		8.06	5	E			HAZARDOUS MATERIALS FACILITY
COLUMBUS NETWORKS - NMB	15950 WEST DIXIE HIGHWAY	NORTH MIAMI BEACH		11.31		A			HAZARDOUS MATERIALS FACILITY
COMCAST OF GREATER FL/GA, INC. (FEIN: 59-1362524)-127 GRAND AVE	127 GRAND AVE	Coral Gables		8.79	4	C			HAZARDOUS MATERIALS FACILITY
COMCAST OF GREATER FL/GA, INC. (FEIN: 59-1362524)-1306 NW 7TH AVE.	1306 NW 7TH AVE.	Miami		9.17		B			HAZARDOUS MATERIALS FACILITY
COMCAST OF GREATER FL/GA, INC. (FEIN: 59-1362524)-298 & 300 WEST 23RD STREET	298 & 300 WEST 23RD STREET	Hialeah		4.69		E			HAZARDOUS MATERIALS FACILITY
COMCAST OF GREATER FL/GA, INC. (FEIN: 59-1362524)-9825 SW 72ND STREET	9825 SW 72ND STREET	Miami		7.88	5	D			HAZARDOUS MATERIALS FACILITY
COMMUNITY ASPHALT - HIALEAH	14005 NORTHWEST 186 STREET	HIALEAH		7.98			A		HAZARDOUS MATERIALS FACILITY
COMMUNITY TELEVISION FOUNDATION OF SOUTH FLORIDA, INC. (TRANSMITTER)	695 NW 199TH ST	MIAMI	33169	11.24		D		7	HAZARDOUS MATERIALS FACILITY
CONRAD YELVINGTON DISTRIBUTORS - MIAMI	5816 KROME AVENUE	MIAMI		4.16	5				HAZARDOUS MATERIALS FACILITY
CONTENDER BOATS INC.	1820 SOUTHEAST 38 AVENUE	HOMESTEAD		5.44	3	B			HAZARDOUS MATERIALS

STATEWIDE REGIONAL EVACUATION STUDY – SOUTH FLORIDA

APPENDIX B – MIAMI-DADE COUNTY

Name	Address	City	Zip	DEM Elev	Surge Zone <sup>2</sup>	Evac Zone	Flood Zone	Fire Zone	Facility Type
									FACILITY
CORESITE REAL ESTATE 2115 NW	2115 NORTHWEST 22 STREET	MIAMI		7.26		E	AE		HAZARDOUS MATERIALS FACILITY
COSTCO WHOLESALE (1023)	13450 SW 120TH STREET	Kendall		7.47	4				HAZARDOUS MATERIALS FACILITY
COSTCO WHOLESALE (182)	14585 BISCAYNE BLVD	N. MIAMI BEACH		7.62		A	AE		HAZARDOUS MATERIALS FACILITY
COSTCO WHOLESALE (92)	8300 PARK BLVD	MIAMI		7.23		E			HAZARDOUS MATERIALS FACILITY
CRYSTAL SPRINGS - MIAMI	2779 N W 112TH AVENUE	Miami		1.30	1	B	AE		HAZARDOUS MATERIALS FACILITY
CUSTOM STAINLESS STEEL EQUIPMENT CO., INC.	16215 NW 15TH AVENUE	Miami		5.38		E	AE		HAZARDOUS MATERIALS FACILITY
DAN BEARD RESEARCH CENTER	40001 STATE ROAD 9336	Homestead		2.33	2	B			HAZARDOUS MATERIALS FACILITY
DELTA AIR LINES, INC. - MIA AIRPORT	MIAMI INTERNATIONAL AIRPORT CONCOURSE H	Miami		10.16	5	B			HAZARDOUS MATERIALS FACILITY
DELTA LABORATORIES - HIALEAH	640 WEST 18 STREET	HIALEAH		5.43		D			HAZARDOUS MATERIALS FACILITY
DEPARTMENT OF CORRECTIONS - SOUTH FLORIDA RECEPTION CENTER	14000 NORTH WEST 41 STREET	MIAMI		10.28		E			HAZARDOUS MATERIALS FACILITY
DEPARTMENT OF TRANSPORTATION - NORTH DADE MAINTENANCE YARD	1773 NORTH EAST 205 TERRACE	NORTH MIAMI		7.15		C			HAZARDOUS MATERIALS FACILITY
DEPARTMENT OF TRANSPORTATION - SOUTH DADE	14655 SOUTHWEST 122 AVENUE	MIAMI		8.41	4	D			HAZARDOUS MATERIALS FACILITY
DIAMOND R FERTILIZER - ATLANTIC FEC FERTILIZER	18375 SOUTHWEST 260 STREET	HOMESTEAD		7.82	4	D			HAZARDOUS MATERIALS FACILITY
DIMARE HOMESTEAD - REPACK DISTRIBUTION	258 NW 1ST AVE	FLORIDA CITY	33034	4.30	3	C			HAZARDOUS MATERIALS FACILITY
DION OIL COMPANY LLC	412 S. FLAGLER AVENUE	Homestead		5.90	3	D			HAZARDOUS MATERIALS FACILITY
DIVERSIFIED CPC INTERNATIONAL	2950 NORTHWEST 24 STREET - LEASED	MIAMI		7.01		D	AE		HAZARDOUS MATERIALS FACILITY
EAST RIDGE RETIREMENT VILLAGE	19301 SOUTHEAST 87 AVENUE	Miami		8.55	3	A			HAZARDOUS MATERIALS FACILITY
EQUINIX LLC	36 NE 2ND STREET, 1ST & 5TH FLOOR	Miami		10.70		B			HAZARDOUS MATERIALS FACILITY
EXTERIA BUILDING PRODUCTS, LLC (FORMERLY NAILITE INTERNATIONAL) (FACILITY ID: 4054380)	1111 NORTHWEST 165 STREET	Miami		5.56		E			HAZARDOUS MATERIALS FACILITY
FAA MIAMI ATCT (MIA ATCT)	6400 NW 22ND ST.	Miami		9.03		E			HAZARDOUS MATERIALS FACILITY



STATEWIDE REGIONAL EVACUATION STUDY – SOUTH FLORIDA

APPENDIX B – MIAMI-DADE COUNTY

Name	Address	City	Zip	DEM Elev	Surge Zone <sup>2</sup>	Evac Zone	Flood Zone	Fire Zone	Facility Type
FAA MIAMI TDWR (MIA TDWR)	18201 SW 12TH ST.	Miami		4.22				6	HAZARDOUS MATERIALS FACILITY
FAA TAMIAMI AFSS (TMB AFSS)	14301 SW 128TH ST.	Miami		6.74	5			7	HAZARDOUS MATERIALS FACILITY
FAA TAMIAMI ARSR (QM8 ARSR)	19200 SW 128TH ST.	Miami		4.25	5			7	HAZARDOUS MATERIALS FACILITY
FEDERAL CORRECTIONAL INSTITUTION - MIAMI	15801 SOUTHWEST 137 AVENUE	MIAMI		7.95	4	D			HAZARDOUS MATERIALS FACILITY
FEDERAL DETENTION CENTER - MIAMI	33 NE 4TH ST	MIAMI	33132	13.23		B			HAZARDOUS MATERIALS FACILITY
FGT COMPRESSOR STATION 22 MIAMI	6301 NORTHWEST 72 AVENUE - GAS	MIAMI		5.73		D			HAZARDOUS MATERIALS FACILITY
FIRST NATIONAL BANK OF SOUTH MIAMI	5750 SUNSET DR	SOUTH MIAMI		9.41	4	C			HAZARDOUS MATERIALS FACILITY
FLORIDA DETROIT DIESEL ALLISON	2277 NORTHWEST 14 STREET	MIAMI		6.49		C	AE		HAZARDOUS MATERIALS FACILITY
FLORIDA EAST COAST RAILWAY-HIALEAH YARD	6875 NORTHWEST 58 STREET	MIAMI		-0.10	1		AE		HAZARDOUS MATERIALS FACILITY
FLORIDA INTERNATIONAL UNIVERSITY - BISCAYNE BAY CAMPUS	3000 NE 151ST ST	NORTH MIAMI	33181	7.13	5	A	AE		HAZARDOUS MATERIALS FACILITY
FLORIDA KEYS AQUEDUCT - J ROBERT DEAN WTP AND PUMPING STATION	35400 SOUTHWEST 192 AVENUE	FLORIDA CITY		5.81	5	C			HAZARDOUS MATERIALS FACILITY
FLORIDA POWER AND LIGHT - COURT/DAVIS SUBSTATION	12701 SOUTHWEST 136TH STREET	MIAMI		7.13	4				HAZARDOUS MATERIALS FACILITY
FLORIDA POWER AND LIGHT - FLORIDA CITY SUBSTATION	16100 SOUTHWEST 344 STREET (AND SOUTHWEST*)	HOMESTEAD		4.28	3	B			HAZARDOUS MATERIALS FACILITY
FLORIDA POWER AND LIGHT - HIALEAH AUTOMOTIVE/ SEMINOLE SUBSTATION/ RADIO TOWER/ FIBER HUT	401 WEST 20 STREET	HIALEAH		6.29		D			HAZARDOUS MATERIALS FACILITY
FLORIDA POWER AND LIGHT - LEJEUNE FLAGLER OFFICE	4200 WEST FLAGLER STREET	MIAMI		8.98		E			HAZARDOUS MATERIALS FACILITY
FLORIDA POWER AND LIGHT - MIAMI CENTRAL SERVICE CENTER AND MIAMI SUBSTATION/RADIO TOWER	122 SOUTHWEST 3 STREET	MIAMI	33130	8.14	5	B	AE		HAZARDOUS MATERIALS FACILITY
FLORIDA POWER AND LIGHT - MIAMI SHORES SUBSTATION	500 NORTHWEST 93 STREET	MIAMI SHORES		6.93	5	C			HAZARDOUS MATERIALS FACILITY
FLORIDA POWER AND LIGHT - PRINCETON SUBSTATION & RADIO TOWER	13089 SOUTHWEST 248 STREET	MIAMI		7.64	3	B			HAZARDOUS MATERIALS FACILITY
FLORIDA POWER AND LIGHT - RICHMOND SERVICE CENTER	14250 SOUTHWEST 112 STREET	MIAMI		6.97	5				HAZARDOUS MATERIALS FACILITY
FLORIDA POWER AND LIGHT - SOUTHERN TRANSMISSION SERVICE/SWEETWATER SUBSTATION	805 NORTHWEST 127 AVENUE	MIAMI		0.91				7	HAZARDOUS MATERIALS FACILITY

STATEWIDE REGIONAL EVACUATION STUDY – SOUTH FLORIDA

APPENDIX B – MIAMI-DADE COUNTY

Name	Address	City	Zip	DEM Elev	Surge Zone <sup>2</sup>	Evac Zone	Flood Zone	Fire Zone	Facility Type
FLORIDA POWER AND LIGHT - TURKEY POINT PLANT	9760 SOUTHWEST 344 STREET	HOMESTEAD		5.58	3	B		8	HAZARDOUS MATERIALS FACILITY
FLORIDA ROCK INDUSTRIES - MIAMI R/M	12201 NORTHWEST 25 STREET	MIAMI		0.77			AE		HAZARDOUS MATERIALS FACILITY
FPT FLORIDA L.L.C.	3700 NW NORTH RIVER DRIVE	Miami		5.08	5	E	AE		HAZARDOUS MATERIALS FACILITY
FRANKLIN DODD COMMUNICATIONS LLC	950 SE 8TH STREET	Hialeah		6.23		D			HAZARDOUS MATERIALS FACILITY
GLOBAL MIAMI ACQUISITION COMPANY, LLC	36 NORTHEAST 2 STREET - FLOORS 1 / 6 / *	MIAMI		10.53		B			HAZARDOUS MATERIALS FACILITY
GREYHOUND LINES, INC. #470029	51 NORTHWEST 11 STREET	MIAMI		12.65		E			HAZARDOUS MATERIALS FACILITY
HAMMOCK MARINE CORP	9610 OLD CUTLER ROAD	CORAL GABLES		15.78		A			HAZARDOUS MATERIALS FACILITY
HARMONY HEALTH CENTER	9820 NORTH KENDALL DRIVE	MIAMI		6.96	5	D			HAZARDOUS MATERIALS FACILITY
HARRISON CRANE SERVICE	2440 NORTHWEST 37 STREET	MIAMI		4.60			AE		HAZARDOUS MATERIALS FACILITY
HAUOVER MARINE CENTER	15000 COLLINS AVENUE	N. MIAMI BEACH		1.44	1	B	AE		HAZARDOUS MATERIALS FACILITY
HD SUPPLY CONSTRUCTION SUPPLY, LTD (WC251)	10800 NW 92ND TERR	MEDLEY	33178	7.04				7	HAZARDOUS MATERIALS FACILITY
HD SUPPLY CONSTRUCTION SUPPLY, LTD (WC300)	1347 NW 21ST STREET	Miami		15.00		E			HAZARDOUS MATERIALS FACILITY
HEALTHSOUTH REHABILITATION HOSPITAL OF MIAMI	20601 OLD CUTLER ROAD	Cutler Bay		9.00	3	B	AE		HAZARDOUS MATERIALS FACILITY
HELENA CHEMICAL - HOMESTEAD	450 NORTHWEST 3 AVENUE	HOMESTEAD		6.47	3	C			HAZARDOUS MATERIALS FACILITY
HEMPEL (USA)	7250 N.W. 32ND STREET	Miami		5.02		E			HAZARDOUS MATERIALS FACILITY
HERBERT HOOVER MARINA AT HOMESTEAD BAYFRONT PARK (South Dade Outfitters / Homestead Bayfront Park Marina)	9698 SW 328TH ST	HOMESTEAD	33030	4.36	1	A	VE		HAZARDOUS MATERIALS FACILITY
HILTON MIAMI AIRPORT	5101 BLUE LAGOON	Miami		5.27	5	C			HAZARDOUS MATERIALS FACILITY
HOMESTEAD AIR RESERVE BASE	29050 CORAL SEA BOULEVARD	HOMESTEAD AIR FORCE BASE		5.74			A		HAZARDOUS MATERIALS FACILITY
HOMESTEAD HOSPITAL	975 BAPTIST WAY	HOMESTEAD	33033	7.93	4	C			HAZARDOUS MATERIALS FACILITY
HYATT REGENCY CORAL GABLES	50 ALHAMBRA PLAZA	MIAMI		10.75		E			HAZARDOUS MATERIALS FACILITY
INDIAN CREEK COUNTRY CLUB INC.	55 INDIAN CREEK ISLAND RD	Indian Creek Village		7.72	5	B			HAZARDOUS MATERIALS

STATEWIDE REGIONAL EVACUATION STUDY – SOUTH FLORIDA

APPENDIX B – MIAMI-DADE COUNTY

Name	Address	City	Zip	DEM Elev	Surge Zone <sup>2</sup>	Evac Zone	Flood Zone	Fire Zone	Facility Type
									FACILITY
INTERCONTINENTAL MIAMI	100 CHOPIN PLAZA	Miami		4.50	2	B	VE		HAZARDOUS MATERIALS FACILITY
KEL-GLO	54 N.E. 73 STREET	MIAMI		6.32	5	D			HAZARDOUS MATERIALS FACILITY
KENDALL BRANCH	7800 SW 117 AVE.	Miami		8.23	5				HAZARDOUS MATERIALS FACILITY
KENDALL TOYOTA	10943 SOUTH DIXIE HIGHWAY	MIAMI		8.92	4	D			HAZARDOUS MATERIALS FACILITY
KEY BISCAYNE YACHT CLUB	180 HARBOR DRIVE	KEY BISCAYNE		2.77	1	A	AE		HAZARDOUS MATERIALS FACILITY
KEYSTONE POINT MARINA	1950 NE 135 STREET	MIAMI		9.73		E			HAZARDOUS MATERIALS FACILITY
KUEHNE - NAGEL	12800 NW SOUTH RIVER DRIVE	Medley		6.17				9	HAZARDOUS MATERIALS FACILITY
LANDMARK FBO LLC	14150 SW. 129TH ST	miami		7.80	4				HAZARDOUS MATERIALS FACILITY
LEVEL 3 COMMUNICATIONS - MIAMI - MIAMFLLR	100 NE 80TH TER	Miami		5.48	4	D			HAZARDOUS MATERIALS FACILITY
LEVEL 3 COMMUNICATIONS - MIAMI - MIANFLHW	200 SE 1ST ST	Miami		10.10	5	B			HAZARDOUS MATERIALS FACILITY
LEVEL 3 COMMUNICATIONS - MIAMI - MIASFLT	36 NE 2ND ST	Miami		10.58		B			HAZARDOUS MATERIALS FACILITY
LEVEL 3 COMMUNICATIONS - MIAMI - MIATFLAD	49 NW 5TH ST	Miami		12.27		B			HAZARDOUS MATERIALS FACILITY
LEXUS OF NORTH MIAMI	14100 BISCAYNE BLVD	North Miami Beach		10.38		A			HAZARDOUS MATERIALS FACILITY
LOEWS MIAMI BEACH HOTEL	1601 COLLINS AVENUE	MIAMI BEACH		12.30		B	AE		HAZARDOUS MATERIALS FACILITY
LOGGERHEAD MARINA - MIAMI	24777 SW 87TH AVE	MIAMI	33032	4.06	1	A	VE		HAZARDOUS MATERIALS FACILITY
LOWES OF HIALEAH - FL - 2254	1650 WEST 37 STREET	HIALEAH		4.70		D			HAZARDOUS MATERIALS FACILITY
LOWES OF HOMESTEAD - FL - 2707	1850 NORTHEAST CAMPBELL DRIVE	HOMESTEAD		7.53	4	C		8	HAZARDOUS MATERIALS FACILITY
LOWES OF KENDALL - FL - 2904	9191 SOUTHWEST 137 AVENUE	MIAMI		7.04	5				HAZARDOUS MATERIALS FACILITY
LOWES OF NW MIAMI / DALE - FL - 1841	17460 NORTHWEST 57 AVENUE	HIALEAH		6.63			AE		HAZARDOUS MATERIALS FACILITY
MAIN STUDIO	14901 NE 20 AVENUE	MIAMI		11.96		A			HAZARDOUS MATERIALS FACILITY
MARINEMAX EAST - MIAMI	700 NORTHEAST 79 STREET	Miami		2.55	3	B	AE		HAZARDOUS MATERIALS

STATEWIDE REGIONAL EVACUATION STUDY – SOUTH FLORIDA

APPENDIX B – MIAMI-DADE COUNTY

Name	Address	City	Zip	DEM Elev	Surge Zone <sup>2</sup>	Evac Zone	Flood Zone	Fire Zone	Facility Type
									FACILITY
MASTER EXCAVATORS	9950 SOUTHWEST 168 TERRACE	MIAMI		10.79	4	D			HAZARDOUS MATERIALS FACILITY
MCARTHUR DAIRY - DIST. CENTER	240 NORTHEAST 71 STREET	MIAMI		7.48	5	C			HAZARDOUS MATERIALS FACILITY
MCARTHUR DAIRY - PLANT	6851 NORTHEAST 2 AVENUE	MIAMI		10.95		C			HAZARDOUS MATERIALS FACILITY
MCI- LNTMFL (VZB- FLLNTMFL)	2153 - 2155 NW 22ND ST	MIAMI		6.92		E	AE		HAZARDOUS MATERIALS FACILITY
MCI- MIIYFL (VZB- FLMIYFL)	2 S BISCAYNE BLVD	MIAMI		6.27	3	B	AE		HAZARDOUS MATERIALS FACILITY
MCI- MMIJFL (VZB- FLMMIJFL)	16120 NW 13TH AVE	MIAMI	33169	5.60		E			HAZARDOUS MATERIALS FACILITY
MCI- MVREFL (VZB- FLMVREFL)	100 BISCAYNE BLVD FL 4	MIAMI		7.46	4	B	AE		HAZARDOUS MATERIALS FACILITY
MDWASD - PUMP STATION #002 (9TH ST)	925 BISCAYNE BOULEVARD	MIAMI		2.57	2	B	AE		HAZARDOUS MATERIALS FACILITY
MERCEDES BENZ OF CORAL GABLES	300 ALMERIA AVENUE	CORAL GABLES		11.28		E			HAZARDOUS MATERIALS FACILITY
MERCEDES BENZ OF CUTLER BAY	10701 SW 211 ST	Cutler Bay	33189	8.88	3	B	AE		HAZARDOUS MATERIALS FACILITY
METRO FORD	9000 NW 7 AVE	MIAMI		6.00	5	E			HAZARDOUS MATERIALS FACILITY
MIAMI DADE TRANSIT - CENTRAL DIVISION	3300 NORTHWEST 32 AVENUE	MIAMI		3.09	5	D	AE		HAZARDOUS MATERIALS FACILITY
MIAMI DADE TRANSIT - CORAL WAY	2775 SOUTHWEST 74 AVENUE	MIAMI		5.78	3	C			HAZARDOUS MATERIALS FACILITY
MIAMI DADE TRANSIT - NORTHEAST	360 NORTHEAST 185 STREET	MIAMI		6.40		D			HAZARDOUS MATERIALS FACILITY
MIAMI DADE WATER AND SEWER - ELEVATED TANK	29000 SOUTHWEST 142 AVENUE	Miami		4.21	3	C		8	HAZARDOUS MATERIALS FACILITY
MIAMI DADE WATER AND SEWER - PUMP STATION #423	2451 NORTHEAST 203 STREET	MIAMI		-1.84	1	C	AE		HAZARDOUS MATERIALS FACILITY
MIAMI DADE WATER AND SEWER - 4 STREET PUMP STATION	390 NORTHWEST RIVER DRIVE	MIAMI		3.04	2	B	AE		HAZARDOUS MATERIALS FACILITY
MIAMI DADE WATER AND SEWER - 4801 WESTWOOD LAKE	4801 SOUTHWEST 117 AVENUE	MIAMI		7.06	4				HAZARDOUS MATERIALS FACILITY
MIAMI DADE WATER AND SEWER - CENTRAL DISTRICT WWTP	3989 RICKENBACKER CAUSEWAY	MIAMI		N.A	1	A	AE		HAZARDOUS MATERIALS FACILITY
MIAMI DADE WATER AND SEWER - DISTRIBUTION CENTER MAINT	1001 NORTHWEST 11 STREET	MIAMI		1.93	1	B	AE		HAZARDOUS MATERIALS FACILITY
MIAMI DADE WATER AND SEWER -	19500 SOUTHWEST 376	HOMESTEAD		4.62	3	B	A	6	HAZARDOUS MATERIALS

STATEWIDE REGIONAL EVACUATION STUDY – SOUTH FLORIDA

APPENDIX B – MIAMI-DADE COUNTY

Name	Address	City	Zip	DEM Elev	Surge Zone <sup>2</sup>	Evac Zone	Flood Zone	Fire Zone	Facility Type
EVERGLADES WATER PLANT	STREET								FACILITY
MIAMI DADE WATER AND SEWER - HIALEAH WTP	700 WEST 2 AVENUE	HIALEAH		4.99	5	D			HAZARDOUS MATERIALS FACILITY
MIAMI DADE WATER AND SEWER - JOHN E PRESTON WTP	1100 WEST 2 AVENUE	HIALEAH		5.39	5	D			HAZARDOUS MATERIALS FACILITY
MIAMI DADE WATER AND SEWER - LEISURE CITY WTP	15225 HARDING LANE	MIAMI		9.44	4	C			HAZARDOUS MATERIALS FACILITY
MIAMI DADE WATER AND SEWER - LEJEUNE OFFICE	3575 SOUTH LEJEUNE ROAD	Miami		11.68		E			HAZARDOUS MATERIALS FACILITY
MIAMI DADE WATER AND SEWER - NEWTON WTP	22 SE 16 ST	MIAMI		4.23	3	C			HAZARDOUS MATERIALS FACILITY
MIAMI DADE WATER AND SEWER - NORTH DISTRICT WWTP	2575 NE 156 ST	NORTH MIAMI	33160	14.92		A	AE		HAZARDOUS MATERIALS FACILITY
MIAMI DADE WATER AND SEWER - PUMP #187	1 NORTHWEST BOULEVARD	MIAMI		7.79		E			HAZARDOUS MATERIALS FACILITY
MIAMI DADE WATER AND SEWER - PUMP STATION #101	3880 NORTHWEST 25 STREET	MIAMI		4.76	5	E	AE		HAZARDOUS MATERIALS FACILITY
MIAMI DADE WATER AND SEWER - PUMP STATION #1072	35250 SOUTHWEST 177 COURT	Miami		4.30	3	B			HAZARDOUS MATERIALS FACILITY
MIAMI DADE WATER AND SEWER - PUMP STATION #1073	461 NORTHWEST 5 AVENUE	HOMESTEAD		1.00	2	B	A		HAZARDOUS MATERIALS FACILITY
MIAMI DADE WATER AND SEWER - PUMP STATION #1133	757 SAINT NAZAIRE	HOMESTEAD		7.22	3	B			HAZARDOUS MATERIALS FACILITY
MIAMI DADE WATER AND SEWER - PUMP STATION #1205	1530 NORTHWEST 11 AVENUE	MIAMI		14.66		B			HAZARDOUS MATERIALS FACILITY
MIAMI DADE WATER AND SEWER - PUMP STATION #170	18 FISHER ISLAND	MIAMI		4.64	3	A	AE		HAZARDOUS MATERIALS FACILITY
MIAMI DADE WATER AND SEWER - PUMP STATION #175	8302 PARK BOULEVARD	MIAMI		4.89	5	E			HAZARDOUS MATERIALS FACILITY
MIAMI DADE WATER AND SEWER - PUMP STATION #19	2201 NORTHWEST 70 AVENUE	MIAMI		9.52		E			HAZARDOUS MATERIALS FACILITY
MIAMI DADE WATER AND SEWER - PUMP STATION #301	305 SUNNY ISLES BOULEVARD	Miami		N.A		B	AE		HAZARDOUS MATERIALS FACILITY
MIAMI DADE WATER AND SEWER - PUMP STATION #346	13760 NORTHEAST 5 AVENUE	MIAMI		4.30	4	D	AE		HAZARDOUS MATERIALS FACILITY
MIAMI DADE WATER AND SEWER - PUMP STATION #347	1825 NORTHEAST 150 STREET	MIAMI		3.58	5	E	AE		HAZARDOUS MATERIALS FACILITY
MIAMI DADE WATER AND SEWER - PUMP STATION #415	3750 NORTHWEST 181 STREET	MIAMI		8.70			AE		HAZARDOUS MATERIALS FACILITY
MIAMI DADE WATER AND SEWER - PUMP STATION #424	21101 NORTH EAST 28 AVENUE	MIAMI		7.04	5	D			HAZARDOUS MATERIALS FACILITY
MIAMI DADE WATER AND SEWER - PUMP	19201 NORTHEAST 29 AVENUE	MIAMI		N.A		B	VE		HAZARDOUS MATERIALS

STATEWIDE REGIONAL EVACUATION STUDY – SOUTH FLORIDA

APPENDIX B – MIAMI-DADE COUNTY

Name	Address	City	Zip	DEM Elev	Surge Zone <sup>2</sup>	Evac Zone	Flood Zone	Fire Zone	Facility Type
STATION #425									FACILITY
MIAMI DADE WATER AND SEWER - PUMP STATION #517	18445 OLD CUTLER ROAD	MIAMI		12.05	4	A	AE		HAZARDOUS MATERIALS FACILITY
MIAMI DADE WATER AND SEWER - PUMP STATION #522	20900 SOUTHWEST 117 AVENUE	MIAMI		0.36	2	B	AE		HAZARDOUS MATERIALS FACILITY
MIAMI DADE WATER AND SEWER - PUMP STATION #571	8250 SOUTHWEST 97 AVENUE	CORAL GABLES		4.89	4	D			HAZARDOUS MATERIALS FACILITY
MIAMI DADE WATER AND SEWER - PUMP STATION #601	17935 SOUTHWEST 104 AVENUE	MIAMI		9.68	4	D			HAZARDOUS MATERIALS FACILITY
MIAMI DADE WATER AND SEWER - PUMP STATION #681	15840 SOUTHWEST 127 AVENUE	MIAMI		8.61	3	B			HAZARDOUS MATERIALS FACILITY
MIAMI DADE WATER AND SEWER - PUMP STATION #692	30211 SOUTHWEST 147 AVENUE	HOMESTEAD		0.14	3	B	AE		HAZARDOUS MATERIALS FACILITY
MIAMI DADE WATER AND SEWER - PUMP STATION 691	555 SOUTHEAST 8 STREET	Miami		0.63	1	A	A		HAZARDOUS MATERIALS FACILITY
MIAMI DADE WATER AND SEWER - SNAPPER CREEK PUMP STATION	10400 SOUTHWEST 75 STREET	MIAMI		6.48	4	D			HAZARDOUS MATERIALS FACILITY
MIAMI DADE WATER AND SEWER - SOUTH DISTRICT WWTP	8950 SOUTHWEST 232 STREET	MIAMI		2.97	2	A	AE		HAZARDOUS MATERIALS FACILITY
MIAMI DIVISION	18770 NE 6TH AVENUE	Miami		4.80		D	AE		HAZARDOUS MATERIALS FACILITY
MIAMI HAULING DIVISION	3840 NORTHWEST 37TH COURT	Miami		5.59		D	AE		HAZARDOUS MATERIALS FACILITY
MIAMI INTERNATIONAL AIRPORT FUEL FACILITY	3047 EAST PERIMETER ROAD	Miami		4.97		C			HAZARDOUS MATERIALS FACILITY
MIAMI LAKES AUTOMALL	16600 NW 57TH AVE	Miami Lakes		5.66			AE		HAZARDOUS MATERIALS FACILITY
MIAMI SEAQUARIUM	4400 RICKENBACKER CAUSEWAY	MIAMI		1.64	1	A	AE		HAZARDOUS MATERIALS FACILITY
MIAMI VA HEALTHCARE SYSTEM	1201 NW 16TH ST	MIAMI	33744	9.75		B	AE		HAZARDOUS MATERIALS FACILITY
MUSEUM TOWER	150 W FLAGLER ST STE 2825	MIAMI	33130	7.49	5	B	AE		HAZARDOUS MATERIALS FACILITY
NATIONAL CAR RENTAL	3900 NW 25TH ST	MIAMI	33142	7.14		E	AE		HAZARDOUS MATERIALS FACILITY
NATIONAL GUARD - ROBERT A BALLARD ARMORY	700 NORTHWEST 28 STREET	MIAMI		10.89		E			HAZARDOUS MATERIALS FACILITY
NETMRO WAREHOUSE	1441 NW 89TH CT.	Doral		5.47	5				HAZARDOUS MATERIALS FACILITY
NEUTRAL TANDEM - MIAMI	100 NORTH BISCAYNE BOULEVARD - SUITE 20*	MIAMI		7.90	4	B	AE		HAZARDOUS MATERIALS FACILITY
NEW CINGULAR WIRELESS PCS, LLC - 114TH	12224 SW 114TH PL	MIAMI		6.60	4	D			HAZARDOUS MATERIALS

STATEWIDE REGIONAL EVACUATION STUDY – SOUTH FLORIDA

APPENDIX B – MIAMI-DADE COUNTY

Name	Address	City	Zip	DEM Elev	Surge Zone <sup>2</sup>	Evac Zone	Flood Zone	Fire Zone	Facility Type
PLACE SWITCH - ZX057R									FACILITY
NEW CINGULAR WIRELESS PCS, LLC - EFBC - USID56958	12000 BISCAYNE BOULEVARD	MIAMI		5.05	4	D	AE		HAZARDOUS MATERIALS FACILITY
NEW CINGULAR WIRELESS PCS, LLC - EFFS - USID56966	381 NE 61ST ST	MIAMI	33137	16.87		C			HAZARDOUS MATERIALS FACILITY
NEW CINGULAR WIRELESS PCS, LLC - EFGH - USID56895	2619 WEST 3RD COURT	HIALEAH		4.40		E			HAZARDOUS MATERIALS FACILITY
NEW CINGULAR WIRELESS PCS, LLC - EFGO - USID56910	14450 NORTHEAST 20TH LANE	MIAMI		9.68		A			HAZARDOUS MATERIALS FACILITY
NEW CINGULAR WIRELESS PCS, LLC - EFIB - USID56909	353 WEST 47TH STREET	MIAMI BEACH		2.15	2	B	AE		HAZARDOUS MATERIALS FACILITY
NEW CINGULAR WIRELESS PCS, LLC - EFO - USID56887	401 69TH ST	MIAMI BEACH		3.25	2	B	AE		HAZARDOUS MATERIALS FACILITY
NEW CINGULAR WIRELESS PCS, LLC - EFOF - USID56906	407 LINCOLN ROAD	MIAMI BEACH		4.79	3	B	AE		HAZARDOUS MATERIALS FACILITY
NEW CINGULAR WIRELESS PCS, LLC - EFOS - USID56955	4300 ALTON ROAD	MIAMI BEACH		1.71	2	B	AE		HAZARDOUS MATERIALS FACILITY
NEW CINGULAR WIRELESS PCS, LLC - EGEX (DOLPHIN STADIUM WEST) DAS VENUE - USID7095	2269 NORTHWEST 199TH STREET	OPA LOCKA		5.87			AE		HAZARDOUS MATERIALS FACILITY
NEW CINGULAR WIRELESS PCS, LLC - EGFC - USID56904	1700 NORTHWEST 119TH STREET	MIAMI		11.07		E			HAZARDOUS MATERIALS FACILITY
NEW CINGULAR WIRELESS PCS, LLC - EGGS - USID57023	20803 BISCAYNE BOULEVARD	MIAMI		6.18	5	D	AE		HAZARDOUS MATERIALS FACILITY
NEW CINGULAR WIRELESS PCS, LLC - EGGW - USID15280	19609 NORTHWEST 57TH AVENUE	OPA LOCKA		6.06			AE		HAZARDOUS MATERIALS FACILITY
NEW CINGULAR WIRELESS PCS, LLC - F3 - USID56931	1428 BRICKELL AVENUE	MIAMI		3.28	2	B	AE		HAZARDOUS MATERIALS FACILITY
NEW CINGULAR WIRELESS PCS, LLC - FEFO - USID56968	533 COLLINS AVENUE	MIAMI BEACH		5.15	3	B	AE		HAZARDOUS MATERIALS FACILITY
NEW CINGULAR WIRELESS PCS, LLC - FEGF - USID56924	626 NORTHWEST 13TH AVENUE	MIAMI		11.03		B			HAZARDOUS MATERIALS FACILITY
NEW CINGULAR WIRELESS PCS, LLC - FEGM - USID56890	2170 NORTHWEST 11TH STREET	MIAMI		3.12	3	C	AE		HAZARDOUS MATERIALS FACILITY
NEW CINGULAR WIRELESS PCS, LLC - FFEE - USID56920	1322 NORTHWEST 29TH STREET	MIAMI		10.97		E			HAZARDOUS MATERIALS FACILITY
NEW CINGULAR WIRELESS PCS, LLC - FFEF - USID56963	5275 NORTHWEST 36TH STREET	MIAMI		6.93		D			HAZARDOUS MATERIALS FACILITY
NEW CINGULAR WIRELESS PCS, LLC - FFGS - USID6967	747 PONCE DE LEON BOULEVARD	MIAMI		13.05		E			HAZARDOUS MATERIALS FACILITY
NEW CINGULAR WIRELESS PCS, LLC - FFHF - USID56953	5617 NORTHWEST 7TH STREET	MIAMI		4.20	3	E			HAZARDOUS MATERIALS FACILITY



STATEWIDE REGIONAL EVACUATION STUDY – SOUTH FLORIDA

APPENDIX B – MIAMI-DADE COUNTY

Name	Address	City	Zip	DEM Elev	Surge Zone <sup>2</sup>	Evac Zone	Flood Zone	Fire Zone	Facility Type
NEW CINGULAR WIRELESS PCS, LLC - FFHO - USID56827	2103 CORAL WAY	MIAMI		10.68		E			HAZARDOUS MATERIALS FACILITY
NEW CINGULAR WIRELESS PCS, LLC - FFHX - USID14438	8571 SOUTHWEST 24TH STREET	MIAMI		6.29	5	E			HAZARDOUS MATERIALS FACILITY
NEW CINGULAR WIRELESS PCS, LLC - FFOO - USID56937	820 SOUTHWEST 7TH TERRACE	MIAMI		7.76		B			HAZARDOUS MATERIALS FACILITY
NEW CINGULAR WIRELESS PCS, LLC - FGH - USID56886	7020 SOUTHWEST 4TH STREET	MIAMI		6.52		E			HAZARDOUS MATERIALS FACILITY
NEW CINGULAR WIRELESS PCS, LLC - FGHE - USID56844	9566 SOUTHWEST 40TH STREET	MIAMI		6.94	4				HAZARDOUS MATERIALS FACILITY
NEW CINGULAR WIRELESS PCS, LLC - FGHH - USID56855	420 SOUTH DIXIE HIGHWAY	MIAMI		8.35	3	C			HAZARDOUS MATERIALS FACILITY
NEW CINGULAR WIRELESS PCS, LLC - FGHO - USID56834	6262 SUNSET DR	MIAMI	33143	8.71	5	C			HAZARDOUS MATERIALS FACILITY
NEW CINGULAR WIRELESS PCS, LLC - FGHW - USID56819	11401 SW 40TH ST	MIAMI	33165	5.78	4				HAZARDOUS MATERIALS FACILITY
NEW CINGULAR WIRELESS PCS, LLC - FGHX - USID6955	4340 SOUTHWEST 74TH AVENUE	MIAMI		8.13	5	D			HAZARDOUS MATERIALS FACILITY
NEW CINGULAR WIRELESS PCS, LLC - FHGF - USID56928	2526 WEST FLAGLER STREET	MIAMI		11.68		E			HAZARDOUS MATERIALS FACILITY
NEW CINGULAR WIRELESS PCS, LLC - FHHM - USID56841	3121 COMMODORE PLAZE	MIAMI		14.24		B			HAZARDOUS MATERIALS FACILITY
NEW CINGULAR WIRELESS PCS, LLC - FHHS - USID56826	1300 MEMORIAL DRIVE	MIAMI		11.00		C			HAZARDOUS MATERIALS FACILITY
NEW CINGULAR WIRELESS PCS, LLC - FHJE - USID56856	6840 SOUTHWEST 81ST TERRACE	MIAMI		8.99	5	D			HAZARDOUS MATERIALS FACILITY
NEW CINGULAR WIRELESS PCS, LLC - FHJO - ZX0K60	9700 S DIXIE HWY	MIAMI		11.14	5	C			HAZARDOUS MATERIALS FACILITY
NEW CINGULAR WIRELESS PCS, LLC - FHTC - USID56810	150 OCEAN LANE DRIVE	KEY BISCAYNE		1.85	1	A	AE		HAZARDOUS MATERIALS FACILITY
NEW CINGULAR WIRELESS PCS, LLC - GEMO - USID56997	5844 NORTHWEST 183RD STREET	HIALEAH		6.12			AE		HAZARDOUS MATERIALS FACILITY
NEW CINGULAR WIRELESS PCS, LLC - GEMP - USID56883	7360 NORTHWEST 78TH STREET	MIAMI		6.02		D			HAZARDOUS MATERIALS FACILITY
NEW CINGULAR WIRELESS PCS, LLC - GFGH - USID56835	7220 NW 36TH ST	MIAMI		4.58		E			HAZARDOUS MATERIALS FACILITY
NEW CINGULAR WIRELESS PCS, LLC - GHFI - USID56873	10901 CORAL WAY	MIAMI		5.91	4				HAZARDOUS MATERIALS FACILITY
NEW CINGULAR WIRELESS PCS, LLC - GHLA - USID56869	14611 SOUTHWEST 42ND STREET	MIAMI		6.68	5				HAZARDOUS MATERIALS FACILITY
NEW CINGULAR WIRELESS PCS, LLC - GHSW - USID56836	10600 SOUTHWEST 4TH STREET	MIAMI		5.64	5				HAZARDOUS MATERIALS FACILITY

STATEWIDE REGIONAL EVACUATION STUDY – SOUTH FLORIDA

APPENDIX B – MIAMI-DADE COUNTY

Name	Address	City	Zip	DEM Elev	Surge Zone <sup>2</sup>	Evac Zone	Flood Zone	Fire Zone	Facility Type
NEW CINGULAR WIRELESS PCS, LLC - HGFX - USID56927	8700 WEST FLAGLER STREET	MIAMI		5.86	5				HAZARDOUS MATERIALS FACILITY
NEW CINGULAR WIRELESS PCS, LLC - HJGX - USID56861	18755 SOUTHWEST 147TH AVENUE	MIAMI		12.38		D			HAZARDOUS MATERIALS FACILITY
NEW CINGULAR WIRELESS PCS, LLC - HJKW - USID56877	15656-75 SOUTHWEST 88TH STREET	MIAMI		9.17				6	HAZARDOUS MATERIALS FACILITY
NEW CINGULAR WIRELESS PCS, LLC - HJO - USID56822	8514 SOUTHWEST 129TH TERRACE	MIAMI		9.42	4	D			HAZARDOUS MATERIALS FACILITY
NEW CINGULAR WIRELESS PCS, LLC - HJOH - USID56854	11400 SOUTHWEST 142ND AVENUE	MIAMI		6.92	5				HAZARDOUS MATERIALS FACILITY
NEW CINGULAR WIRELESS PCS, LLC - HJPL - USID6921	13601 OLD CUTLER ROAD	MIAMI		11.63	5	B			HAZARDOUS MATERIALS FACILITY
NEW CINGULAR WIRELESS PCS, LLC - HJXO - USID56849	5601 SOUTHWEST 135TH AVENUE	MIAMI		7.03	5				HAZARDOUS MATERIALS FACILITY
NEW CINGULAR WIRELESS PCS, LLC - HJXS - USID56862	22171 SOUTHWEST 112TH AVENUE	MIAMI		6.64	2	B			HAZARDOUS MATERIALS FACILITY
NEW CINGULAR WIRELESS PCS, LLC - HJXW - USID56867	13313 216TH STREET	MIAMI		10.72	4	C			HAZARDOUS MATERIALS FACILITY
NEW CINGULAR WIRELESS PCS, LLC - J - USID56815	14202 SOUTHWEST 256TH STREET	HOMESTEAD		7.81	3	C			HAZARDOUS MATERIALS FACILITY
NEW CINGULAR WIRELESS PCS, LLC - JHAN - USID15415	ONE SPEEDWAY BOULEVARD	HOMESTEAD		9.47	4	B			HAZARDOUS MATERIALS FACILITY
NEW CINGULAR WIRELESS PCS, LLC - JJHE - USID56818	10495 SOUTHWEST 248TH STREET	HOMESTEAD		4.00	2	A	AE		HAZARDOUS MATERIALS FACILITY
NEW CINGULAR WIRELESS PCS, LLC - JPJP - USID56847	129 SOUTHWEST 5TH AVENUE	HOMESTEAD		6.05	3	D			HAZARDOUS MATERIALS FACILITY
NEW CINGULAR WIRELESS PCS, LLC - M115 - USID6903	42660 CARD SOUND ROAD	HOMESTEAD		4.38	2	A	VE		HAZARDOUS MATERIALS FACILITY
NEW CINGULAR WIRELESS PCS, LLC - M139 - USID6859	602 NORTHEAST 96TH STREET	MIAMI		6.33	5	C			HAZARDOUS MATERIALS FACILITY
NEW CINGULAR WIRELESS PCS, LLC - MI03 - USID7087	2095 NORTHEAST 155TH STREET	MIAMI		7.19		A			HAZARDOUS MATERIALS FACILITY
NEW CINGULAR WIRELESS PCS, LLC - MI35 - USID6938	2730 SOUTHWEST 3RD AVENUE	MIAMI		10.57		E			HAZARDOUS MATERIALS FACILITY
NEW CINGULAR WIRELESS PCS, LLC - MI49 - USID6948	3898 SHIPPING AVENUE	MIAMI		10.22		C			HAZARDOUS MATERIALS FACILITY
NEW CINGULAR WIRELESS PCS, LLC - MI56 - USID6952	4861 SOUTHWEST 140TH AVENUE	MIAMI		6.70	5				HAZARDOUS MATERIALS FACILITY
NEW WORLD TOWER	100 NORTH BISCAYNE BOULEVARD - PARKING *	MIAMI		7.53	4	B	AE		HAZARDOUS MATERIALS FACILITY
NORTH MIAMI BEACH POLICE DEPT HEADQUARTERS (NORTH MIAMI BEACH	16901 NE 19TH AVE	MIAMI	33162	11.04		C			HAZARDOUS MATERIALS FACILITY

STATEWIDE REGIONAL EVACUATION STUDY – SOUTH FLORIDA

APPENDIX B – MIAMI-DADE COUNTY

Name	Address	City	Zip	DEM Elev	Surge Zone <sup>2</sup>	Evac Zone	Flood Zone	Fire Zone	Facility Type
POLICE DEPARTMENT)									
NORTRAX, INC.	4343 NORTHWEST 76 AVE	Miami		4.47		D			HAZARDOUS MATERIALS FACILITY
NUCO 2 - FLORIDA CITY	1202 NORTHWEST 3 AVENUE	FLORIDA CITY		6.26	3	C			HAZARDOUS MATERIALS FACILITY
OHL	12300 NORTHWEST 32 AVENUE	Miami		15.39		B	VE		HAZARDOUS MATERIALS FACILITY
OLD DOMINION FREIGHT LINE - MEDLEY	12500 NORTHWEST 107 AVENUE	MEDLEY		6.11				6	HAZARDOUS MATERIALS FACILITY
OLDCASTLE PRECAST - MEDLEY	7311 NORTHWEST 77 STREET	MEDLEY		6.10		D			HAZARDOUS MATERIALS FACILITY
PACKAGING CORPORATION OF AMERICA	15600 NW 15TH AVE	Miami Gardens		4.91		E			HAZARDOUS MATERIALS FACILITY
PELICAN HARBOR MARINA	1275 NORTHEAST 79 STREET MIA	MIAMI		8.12	5	B			HAZARDOUS MATERIALS FACILITY
PENSKE TRUCK LEASING CO. LP MIAMI S RIVER ROAD	13000 NW SOUTH RIVER ROAD	Miami		5.54				9	HAZARDOUS MATERIALS FACILITY
PEPSI COLA BOTTLING OF MIAMI	7777 NORTHWEST 41 STREET	DORAL		0.03	1		AE		HAZARDOUS MATERIALS FACILITY
PETROLIANCE LLC - MIAMI	1000 NORTHWEST 73 STREET	MIAMI		10.79		E			HAZARDOUS MATERIALS FACILITY
PINE ISLAND MAINTENANCE COMPOUND	PINE ISLAND ROAD	Homestead		1.64	2	B		6	HAZARDOUS MATERIALS FACILITY
PREFERRED FREEZER SERVICES - MIAMI GARDENS	650 N.E. 185 STREET	Miami		5.15		D	AE		HAZARDOUS MATERIALS FACILITY
PREFERRED FREEZER SERVICES OF MEDLEY	13700 NW 115TH AVENUE	Medley		6.83				7	HAZARDOUS MATERIALS FACILITY
PREFERRED FREEZER SERVICES OF SOUTH FLORIDA	12855 NW 113TH COURT	Medley		6.80				9	HAZARDOUS MATERIALS FACILITY
PROPULSION TECHNOLOGIES INTERNATIONAL	15301 SW 29 ST	MIRAMAR		6.50				8	HAZARDOUS MATERIALS FACILITY
PUBLIC SERVICES OPERATIONS CENTER	2101 NORTHEAST 159 STREET	MIAMI		9.94		A			HAZARDOUS MATERIALS FACILITY
RANGER MIAMI ASPHALT PLANT	17800 NW 122ND AVE	Hialeah		5.11			A		HAZARDOUS MATERIALS FACILITY
RELIANCE AVIATION - MIAMI LLC	14532 SOUTHWEST 129 STREET	MIAMI		7.10	5			7	HAZARDOUS MATERIALS FACILITY
RICKENBACKER MARINA	3301 RICKENBACKER CAUSEWAY	KEY BISCAYNE		6.58	2	A	AE		HAZARDOUS MATERIALS FACILITY
RITZ CARLTON HOTEL - COCONUT GROVE	3300 SOUTHWEST 27 AVENUE	COCONUT GROVE		2.39	1	B	AE		HAZARDOUS MATERIALS FACILITY
RIVIERA COUNTRY CLUB	1155 BLUE ROAD	MIAMI		9.71	4	C			HAZARDOUS MATERIALS

STATEWIDE REGIONAL EVACUATION STUDY – SOUTH FLORIDA

APPENDIX B – MIAMI-DADE COUNTY

Name	Address	City	Zip	DEM Elev	Surge Zone <sup>2</sup>	Evac Zone	Flood Zone	Fire Zone	Facility Type
									FACILITY
ROADSAFE TRAFFIC SYSTEM	1365 NORTHEAST 119 STREET	MIAMI		8.17		D			HAZARDOUS MATERIALS FACILITY
S C P DISTRIBUTORS LLC - BIRD ROAD # C6	7390 SOUTHWEST 45 STREET	MIAMI		5.26	5	D			HAZARDOUS MATERIALS FACILITY
S C P DISTRIBUTORS LLC - PERRINE # C7	9911 SOUTHWEST 176 STREET	MIAMI		8.43	4	D			HAZARDOUS MATERIALS FACILITY
S C P DISTRIBUTORS LLC - SOUTH MIAMI # D5	13070 SOUTHWEST 85 AVENUE ROAD	MIAMI		9.46	4	D			HAZARDOUS MATERIALS FACILITY
SAVVIS MIAMI MMD	36 NE 2ND ST, 7TH FLOOR	Miami		10.70		B			HAZARDOUS MATERIALS FACILITY
SEDANOS SUPERMARKET - STORE 05	9688 SOUTHWEST 24 STREET	MIAMI		6.43	4				HAZARDOUS MATERIALS FACILITY
SELECT SPECIALTY HOSPITAL - MIAMI (Victoria Medical Center)	955 NW 3RD ST	MIAMI	33128	1.62	4	B	AE		HAZARDOUS MATERIALS FACILITY
SERVISAIR LLC	6065 NORTHWEST 18 STREET / BUILDING 716*	MIAMI		3.80	3	C		5	HAZARDOUS MATERIALS FACILITY
SISTER EMMANUEL HOSPITAL/MERCY HOSPITAL (Mercy Hospital / Campus of Plantation General Hospital)	3663 S MIAMI AVE	MIAMI	33133	5.99	2	B	AE		HAZARDOUS MATERIALS FACILITY
SISTER EMMANUEL HOSPITAL/MERCY HOSPITAL (New Cingular Wireless PCS, LLC - FHO0 - USID56846)	3663 S MIAMI AVE	MIAMI	33133	5.99	2	B	AE		HAZARDOUS MATERIALS FACILITY
SOUTH FLORIDA CONTAINER TERMINAL - MIAMI	2299 PORT BOULEVARD	MIAMI		6.80	3	B	AE		HAZARDOUS MATERIALS FACILITY
SOUTH FLORIDA WATER MANAGEMENT DISTRICT - PUMP STATION S -332D	30606 SOUTHWEST 232 ND AVENUE - JUNCTIO*	HOMESTEAD		0.28	4	C	A		HAZARDOUS MATERIALS FACILITY
SOUTH FLORIDA WATER MANAGEMENT DISTRICT - PUMP STATION S-25B	4050 NORTHWEST 21 ST STREET - WEST SIDE*	MIAMI		6.03	5	E	AE		HAZARDOUS MATERIALS FACILITY
SOUTH FLORIDA WATER MANAGEMENT DISTRICT - PUMP STATION S-26B	3955 NORTHWEST SOUTH NEW RIVER DRIVE, B*	MIAMI		6.32		E	AE		HAZARDOUS MATERIALS FACILITY
SOUTH FLORIDA WATER MANAGEMENT DISTRICT - PUMP STATION S-331	19755 SOUTHWEST 168 STREET	MIAMI		1.67	4				HAZARDOUS MATERIALS FACILITY
SOUTH FLORIDA WATER MANAGEMENT DISTRICT - PUMP STATION S-332 C	SOUTH WEST 270 TH STREET AND 228 TH AVE*	HOMESTEAD		10.13		D	A		HAZARDOUS MATERIALS FACILITY
SOUTH FLORIDA WATER MANAGEMENT DISTRICT - PUMP STATION S-332B	SOUTHWEST 232 ND STREET AND SOUTHWEST 2*	HOMESTEAD		10.57		D	A		HAZARDOUS MATERIALS FACILITY
SOUTH FLORIDA WATER MANAGEMENT DISTRICT- HOMESTEAD	2195 NORTH EAST 8 TH STREET	HOMESTEAD		7.64	4	D			HAZARDOUS MATERIALS FACILITY
SOUTH FLORIDA WATER MANAGEMENT DISTRICT- PUMP STATION G-420	JUNCTION NORTHWEST 6 STREET AND NORTHWE*	MIAMI		1.02	3				HAZARDOUS MATERIALS FACILITY
SOUTH FLORIDA WATER MANAGEMENT	JUNCTION NORTHWEST 8	MAIMI		10.41				6	HAZARDOUS MATERIALS

STATEWIDE REGIONAL EVACUATION STUDY – SOUTH FLORIDA

APPENDIX B – MIAMI-DADE COUNTY

Name	Address	City	Zip	DEM Elev	Surge Zone <sup>2</sup>	Evac Zone	Flood Zone	Fire Zone	Facility Type
DISTRICT- PUMP STATION G-422	STREET AND NORTHWE*								FACILITY
SOUTH MOTORS COLLISION CENTER	9720 SW 170 STREET	Miami		12.07	5	D			HAZARDOUS MATERIALS FACILITY
SOUTHERN WINE AND SPIRITS - MIAMI 1	1600 NORTHWEST 163 STREET	MIAMI		4.12		E	AE		HAZARDOUS MATERIALS FACILITY
SOUTHERN WINE AND SPIRITS - MIAMI 2	1595 NORTHWEST 163 STREET	MIAMI		4.72		E			HAZARDOUS MATERIALS FACILITY
SOUTHERN WINE AND SPIRITS - MIAMI 3	15960 NORTHWEST 15 AVENUE	MIAMI		4.66		E	AE		HAZARDOUS MATERIALS FACILITY
SPRINT - MIAMI, FL CDMA SWITCH	1050 NW 167TH ST	MIAMI		6.71		E			HAZARDOUS MATERIALS FACILITY
ST ANNES NURSING CENTER, ST ANNES RESIDENCE	11855 QUAIL ROOST DR	MIAMI		11.00	4	C			HAZARDOUS MATERIALS FACILITY
SUBURBAN PROPANE - FLAGLER	820 N. FLAGLER AVE.	Homestead		6.29	3	D			HAZARDOUS MATERIALS FACILITY
SUBURBAN PROPANE - FLORIDA CITY	305 DAVIS PARKWAY SOUTH	Florida City		5.46	3	C		9	HAZARDOUS MATERIALS FACILITY
SUBURBAN PROPANE - NORTH MIAMI	1491 NORTHEAST 130 STREET	NORTH MIAMI		12.08		D			HAZARDOUS MATERIALS FACILITY
SUBURBAN PROPANE - NORTH MIAMI	1491 NORTHEAST 130 STREET	NORTH MIAMI		12.08		D			HAZARDOUS MATERIALS FACILITY
SUBURBAN PROPANE - THE RITZ CARLTON HOTEL	455 GRAND BAY DR	KEY BISCAYNE		7.60	3	A	AE		HAZARDOUS MATERIALS FACILITY
SUBURBAN PROPANE - THE RITZ CARLTON HOTEL	455 GRAND BAY DR	KEY BISCAYNE		7.60	3	A	AE		HAZARDOUS MATERIALS FACILITY
SUBURBAN PROPANE - WEEKS BOTTLEGAS AND APPLIANCE	3800 NORTHWEST 59 STREET	MIAMI		12.29		E			HAZARDOUS MATERIALS FACILITY
SUBURBAN PROPANE - WEEKS BOTTLEGAS AND APPLIANCE	3800 NORTHWEST 59 STREET	MIAMI		12.29		E			HAZARDOUS MATERIALS FACILITY
SUKI DISTRIBUTORS LLC DBA SUKI EGGS	1486 NW 23RD ST	Miami		8.64		E	AE		HAZARDOUS MATERIALS FACILITY
SUN LIFE STADIUM	347 DON SHULA DRIVE	Miami Gardens		6.12			AE		HAZARDOUS MATERIALS FACILITY
SUNBEAM TELEVISION - MIAMI GARDENS	501 NW 207TH ST	MIAMI GARDENS	33169	6.66		D	AE		HAZARDOUS MATERIALS FACILITY
SUNBELT RENTALS PC #249	1450 NE 1ST AVE	Florida City		5.83	3	C			HAZARDOUS MATERIALS FACILITY
SUNGAS SERVICES COMPANY	2950 NORTHWEST 24 STREET	Miami		7.48		D	AE		HAZARDOUS MATERIALS FACILITY
SUNGAS SERVICES COMPANY - BULK TANK FACILITY	20251 NORTHEAST 16 PLACE	Miami		9.71		C			HAZARDOUS MATERIALS FACILITY
TARMAC AMERICA - BUENA VISTA II RMC	1801 NORTHWEST MIAMI	MIAMI		14.16		E			HAZARDOUS MATERIALS

STATEWIDE REGIONAL EVACUATION STUDY – SOUTH FLORIDA

APPENDIX B – MIAMI-DADE COUNTY

Name	Address	City	Zip	DEM Elev	Surge Zone <sup>2</sup>	Evac Zone	Flood Zone	Fire Zone	Facility Type
	COURT								FACILITY
TARMAC AMERICA - SOUTH MIAMI RMC	7355 SOUTHWEST 48 STREET	MIAMI		9.99		D			HAZARDOUS MATERIALS FACILITY
TECHNO - COATINGS INC	1865 NORTHEAST 144 STREET	NORTH MIAMI		8.29		A			HAZARDOUS MATERIALS FACILITY
TECHNOLOGY CENTER OF THE AMERICA (LEVEL 3 COMMUNICATIONS - MIAMI - MIAUFLWS)	50 NE 9TH ST	MIAMI	33132	11.70		E			HAZARDOUS MATERIALS FACILITY
TECHNOLOGY CENTER OF THE AMERICA (SPRINT - MIAMI, FL NAP/IT/POP)	50 NE 9TH ST	MIAMI	33132	11.70		E			HAZARDOUS MATERIALS FACILITY
TECHNOLOGY CENTER OF THE AMERICA (TERREMARK MIAMI CDC (VZ- FLMTRMFL))	50 NE 9TH ST	MIAMI	33132	11.70		E			HAZARDOUS MATERIALS FACILITY
TELEMUNDO NETWORK GROUP LLC	2470 W 8TH AVE	HIALEAH	33010	4.51	4	D			HAZARDOUS MATERIALS FACILITY
THE HOME DEPOT STORE #0206	11305 SW 40TH ST	MIAMI	33165	6.16	4				HAZARDOUS MATERIALS FACILITY
THE HOME DEPOT STORE #0207	19400 SOUTHWEST 106 AVENUE	MIAMI		5.76	3	C			HAZARDOUS MATERIALS FACILITY
THE HOME DEPOT STORE #0210	12700 SW 88TH STREET	MIAMI		6.00	4				HAZARDOUS MATERIALS FACILITY
THE HOME DEPOT STORE #0251	1245 NORTHEAST 163RD STREET	NORTH MIAMI BEACH		9.45		E			HAZARDOUS MATERIALS FACILITY
THE HOME DEPOT STORE #0277	3030 SOUTHWEST 8TH STREET	MIAMI		11.10		E			HAZARDOUS MATERIALS FACILITY
THE HOME DEPOT STORE #6306	13501 SOUTH DIXIE HIGHWAY	PINECREST		10.20	4	D	AE		HAZARDOUS MATERIALS FACILITY
THE HOME DEPOT STORE #6322	12055 BISCAYNE BLVD	MIAMI		5.38	4	D	AE		HAZARDOUS MATERIALS FACILITY
THE HOME DEPOT STORE #6339	15750 SOUTHWEST 88TH STREET	MIAMI		9.85				8	HAZARDOUS MATERIALS FACILITY
THE HOME DEPOT STORE #6343	7899 WEST FLAGLER STREET	MIAMI		5.42	5	E			HAZARDOUS MATERIALS FACILITY
THE HOME DEPOT STORE #6355	33001 SOUTH DIXIE HIGHWAY	FLORIDA CITY		5.84	3	C		7	HAZARDOUS MATERIALS FACILITY
THE HOME DEPOT STORE #6378	950 SOUTHEAST 12TH STREET	HIALEAH		6.82		D			HAZARDOUS MATERIALS FACILITY
THE HOME DEPOT STORE #6856	2999 SOUTHWEST 32ND AVENUE	MIAMI		11.63		C			HAZARDOUS MATERIALS FACILITY
THE HOME DEPOT STORE #6872	13895 WEST OKEECHOBEE ROAD	HIALEAH GARDENS		7.61			AE		HAZARDOUS MATERIALS FACILITY
THE HOME DEPOT STORE #6873	13895 SW 288TH STREET	HOMESTEAD		6.69	3	C			HAZARDOUS MATERIALS FACILITY

STATEWIDE REGIONAL EVACUATION STUDY – SOUTH FLORIDA

APPENDIX B – MIAMI-DADE COUNTY

Name	Address	City	Zip	DEM Elev	Surge Zone <sup>2</sup>	Evac Zone	Flood Zone	Fire Zone	Facility Type
THE HOME DEPOT STORE #6976	11905 SW 152ND STREET	MIAMI		8.69	4	D			HAZARDOUS MATERIALS FACILITY
THE WOLFSONIAN MUSEUM	1001 WASHINGTON AVENUE	Miami Beach		4.36	3	B	AE		HAZARDOUS MATERIALS FACILITY
TRANSMONTAIGNE - FISHER ISLAND TERMINAL	ONE B STREET	Miami Beach	33109	4.86	3	A	AE		HAZARDOUS MATERIALS FACILITY
TROPICAL SHIPPING - MEDLEY	9505 NW 108 AVE	MEDLEY	33178	6.42				7	HAZARDOUS MATERIALS FACILITY
TURBOPOWER	6500 NW 24TH STREET	Miami		5.80		E			HAZARDOUS MATERIALS FACILITY
UNISOURCE WORDLWIDE - MIAMI DISTRIBUTION	8156 NW 76 AVENUE	Medley		4.62		D			HAZARDOUS MATERIALS FACILITY
UNITED AIRLINES - MIAMI	2260 NORTHWEST 66 AVENUE - SUITE 217 / *	MIAMI		4.86	5	C	AE		HAZARDOUS MATERIALS FACILITY
UNITED PARCEL SERVICE - MIAMI-2	7340 NORTHWEST 25 STREET	MIAMI		3.66	5	E			HAZARDOUS MATERIALS FACILITY
UNITED PARCEL SERVICE - PRINCETON	14200 SOUTHWEST 256 STREET	PRINCETON		7.57	3	C			HAZARDOUS MATERIALS FACILITY
UNIVERSITY OF MIAMI	1507 LEVANTE AVENUE	Coral Gables		8.63	4	C			HAZARDOUS MATERIALS FACILITY
UNIVERSITY OF MIAMI	4600 RICKENBACKER CWY	Miami		3.64	1	A	AE		HAZARDOUS MATERIALS FACILITY
UNIVERSITY OF MIAMI - MILLER SCHOOL OF MEDICINE (University of Miami)	1600 NW 10TH AVE	MIAMI	33136	12.82		B			HAZARDOUS MATERIALS FACILITY
UNIVERSITY OF MIAMI HOSPITAL	1400 NW 12TH AVE	MIAMI	33136	5.87	5	B	AE		HAZARDOUS MATERIALS FACILITY
UPS SUPPLY CHAIN SOLUTIONS - FLDOR	3450 NW 115TH AVENUE	Doral		5.99				7	HAZARDOUS MATERIALS FACILITY
USPS MIAMI FL VEHICLE MAINTENANCE FACILITY	2250 NW 72 AVENUE	Miami		6.39		E			HAZARDOUS MATERIALS FACILITY
VERIZON WIRELESS CROWN FEGF (ID:337785)	626 NW 13TH AVE.	Miami		8.65		B			HAZARDOUS MATERIALS FACILITY
VERIZON WIRELESS KROME TOWER (ID:137594)	885 SW 177TH AVENUE	Miami		4.19				5	HAZARDOUS MATERIALS FACILITY
VERIZON WIRELESS VENETIAN ISLES (ID:11256826)	1198 VENETIAN WAY	Miami		3.06	2	B	AE		HAZARDOUS MATERIALS FACILITY
VICTORY PARK SWIMMING POOL	1980 NE 171 ST	NORTH MIAMI BEACH	33162	10.78		C			HAZARDOUS MATERIALS FACILITY
VISA INTERNATIONAL SERVICES ASSOCIATION	1004 N.W. 65TH AVE	Miami		2.51	3	E			HAZARDOUS MATERIALS FACILITY
VISTAR OF SOUTH FLORIDA	16295 NW 13TH AVE	MIAMI	33169	5.73		E			HAZARDOUS MATERIALS FACILITY



STATEWIDE REGIONAL EVACUATION STUDY – SOUTH FLORIDA

APPENDIX B – MIAMI-DADE COUNTY

Name	Address	City	Zip	DEM Elev	Surge Zone <sup>2</sup>	Evac Zone	Flood Zone	Fire Zone	Facility Type
WARREN HENRY AUTOMOBILES, INC.	20800 N.W. 2ND AVENUE	MIAMI		4.81		D	AE		HAZARDOUS MATERIALS FACILITY
WASHINGTON PARK SWIMMING POOL	15290 NORTHEAST 15 COURT	NORTH MIAMI BEACH		8.13		E			HAZARDOUS MATERIALS FACILITY
WASTE MANAGEMENT INC. OF FLORIDA - DADE COUNTY NORTH	2125 NORTHWEST 10 COURT	MIAMI		8.64		E			HAZARDOUS MATERIALS FACILITY
WEST GABLES REHABILITATION HOSPITAL (West Gables Rehabilitation Hospital, LLC)	2525 SW 75TH AVE	MIAMI	33155	7.30	5	C			HAZARDOUS MATERIALS FACILITY
WEST KENDALL TOYOTA/LEXUS	13800 SOUTHWEST 136 STREET	MIAMI		8.45	5				HAZARDOUS MATERIALS FACILITY
WESTCHESTER GENERAL HOSPITAL	2500 SW 75TH AVE	MIAMI	33012	7.45	5	C			HAZARDOUS MATERIALS FACILITY
WHITE ROCK QUARRIES - MAIN	18300 NORTHWEST 122 AVENUE	MIAMI		5.47			AE		HAZARDOUS MATERIALS FACILITY
WHOLE FOODS MARKET - AVENTURA	21105 BISCAYNE BOULEVARD	AVENTURA		5.06	4	D	AE		HAZARDOUS MATERIALS FACILITY
WINDSTREAM - PAETEC MIAMI (BLUE LAGOON)	5301 BLUE LAGOON DRIVE - SUITE 100	MIAMI		6.60		C			HAZARDOUS MATERIALS FACILITY
WINDSTREAM NUVOX - MIAMI CENTRAL OFFICE	18504 NORTHEAST 5 AVENUE	NORTH MIAMI BEACH		5.56		D			HAZARDOUS MATERIALS FACILITY
WINDSTREAM PAETEC MIAMI 1	100 NORTH BISCAYNE BOULEVARD	MIAMI		7.90	4	B	AE		HAZARDOUS MATERIALS FACILITY
XO COMMUNICATIONS (FL - 2)	16563 NW 15TH AVENUE	MIAMI		5.16		E			HAZARDOUS MATERIALS FACILITY
BAPTIST HOSPITAL OF MIAMI HELIPAD	8900 N KENDALL DR	MIAMI	33176	6.93	5	D			HELIPORT/HELIPAD
DOLPHIN STADIUM HELIPORT				6.31			AE		HELIPORT/HELIPAD
EMS HELIPORT (SPEEDWAY EMS)				5.39	5	B		6	HELIPORT/HELIPAD
F P & L TURKEY POINT HELISTOP				4.56	2	A	VE		HELIPORT/HELIPAD
FISHER ISLAND HELIPORT/SEAPLANE BASE				9.05		A	AE		HELIPORT/HELIPAD
JACKSON MEMORIAL HOSPITAL HELISTOP				15.43		B			HELIPORT/HELIPAD
MCNEESE HELIPORT (SPEEDWAY VIP)				3.89	2	B		5	HELIPORT/HELIPAD
MERCY HOSPITAL HELIPAD	3663 S MIAMI AVE	MIAMI	33133	4.70	2	B	AE		HELIPORT/HELIPAD
MIAMI BEACH POLICE DEPT HELISTOP	1100 WASHINGTON AVE	MIAMI	33139	5.78	4	B	AE		HELIPORT/HELIPAD
MIAMI CHILDRENS HOSPITAL HELISTOP				5.52	2	C			HELIPORT/HELIPAD
MIAMI POLICE HELIPORT	400 NW 2ND AVE	MIAMI	33128	6.92	5	B			HELIPORT/HELIPAD
MIAMI SEAQUARIUM HELIPORT				3.09	1	A	AE		HELIPORT/HELIPAD
MIAMI-DADE POLICE DEPT (INTRACOASTAL DISTRICT)	15665 BISCAYNE BLVD	NORTH MIAMI BEACH	33160	6.46	5	A	AE		HELIPORT/HELIPAD
MOUNT SINAI MEDICAL CENTER HELISTOP				5.60	3	B	AE		HELIPORT/HELIPAD

STATEWIDE REGIONAL EVACUATION STUDY – SOUTH FLORIDA

APPENDIX B – MIAMI-DADE COUNTY

Name	Address	City	Zip	DEM Elev	Surge Zone <sup>2</sup>	Evac Zone	Flood Zone	Fire Zone	Facility Type
OCEAN BEACH RESORT HELIPORT				5.56	4	B	AE		HELIPORT/HELIPAD
PALMETTO BAY VILLAGE HELIPORT				3.88	2	A	VE		HELIPORT/HELIPAD
S DADE COMM HEALTH CTR HELISTOP				7.52	2	A	AE		HELIPORT/HELIPAD
MIAMI DADE REGIONAL JUVENILE DETENTION CENTER	3300 NW 27TH AVE	MIAMI	33142	7.80		D	AE		JUVENILE CORRECTIONAL INSTITUTION
AVENTURA POLICE DEPT HEADQUARTERS	19200 W COUNTRY CLUB DR	MIAMI	33180	5.67	4	D	AE		LAW ENFORCEMENT
BAL HARBOUR VILLAGE HALL (BAL HARBOUR VILLAGE POLICE DEPT HEADQUARTERS)	655 96TH ST	MIAMI BEACH	33154	4.37	3	B	AE		LAW ENFORCEMENT
BAY HARBOR ISLANDS POLICE DEPT HEADQUARTERS	9665 BAY HARBOR TER	MIAMI BEACH	33154	4.69	3	B	AE		LAW ENFORCEMENT
BISCAYNE PARK POLICE DEPT HEADQUARTERS	640 NE 114TH ST	MIAMI	33161	5.56	4	C	AE		LAW ENFORCEMENT
BUREAU OF ALCOHOL, TOBACCO AND FIREARMS MIAMI FIELD OFFICE (BUREAU OF ALCOHOL, TOBACCO AND FIREARMS MIAMI FIELD OFFICE GROUPS 1,2,3,4,6)	11410 NW 20 ST STE 201	MIAMI	33172	7.89				6	LAW ENFORCEMENT
CORAL GABLES FD ST 1 (CORAL GABLES POLICE DEPT.)	2815 SALZEDO ST	MIAMI	33134	13.97		E			LAW ENFORCEMENT
CUTLER BAY POLICE DEPT.	10720 CARIBBEAN BLVD	MIAMI	33189	8.71	3	B			LAW ENFORCEMENT
DADE COUNTY METRO POLICE DEPT CUTLER RIDGE MINI STATION	9827 E HIBISCUS ST	MIAMI	33157	10.85	5	D			LAW ENFORCEMENT
DORAL POLICE DEPT.	6100 NW 99 AVE	MIAMI	33178	3.10				5	LAW ENFORCEMENT
EL PORTAL POLICE DEPT HEADQUARTERS	500 NE 87TH ST	MIAMI	33138	10.78		B			LAW ENFORCEMENT
FBI - HOMESTEAD RESIDENT OFFICE	381 N KROME AVE	HOMESTEAD	33030	6.39	4	C			LAW ENFORCEMENT
FBI - N MIAMI BEACH FIELD DIVISION	16320 NW 2ND AVE	MIAMI	33169	8.15		D			LAW ENFORCEMENT
FLORIDA CITY POLICE DEPT HEADQUARTERS	404 W PALM DR	HOMESTEAD	33034	7.79	4	C			LAW ENFORCEMENT
FLORIDA HIGHWAY PATROL TROOP E	2515 W FLAGLER ST	MIAMI	33125	11.86		E			LAW ENFORCEMENT
FLORIDA INTERNATIONAL UNIVERSITY POLICE DEPT	11200 SW 8TH ST	MIAMI	33199	7.11	5				LAW ENFORCEMENT
GOLDEN BEACH POLICE DEPT HEADQUARTERS	1 GOLDEN BEACH DR	NORTH MIAMI BEACH	33160	3.26	2	B	AE		LAW ENFORCEMENT
HIALEAH POLICE DEPT (SUBSTATION 3)	2700 W 8TH AVE	HIALEAH	33012	5.72		D			LAW ENFORCEMENT
HIALEAH POLICE DEPT (SUBSTATION 5)	7400 W 24TH AVE	HIALEAH	33016	6.40				6	LAW ENFORCEMENT
HOMESTEAD POLICE DEPT HEADQUARTERS	4 S KROME AVE	HOMESTEAD	33030	5.82	3	D			LAW ENFORCEMENT
INDIAN CREEK VILLAGE POLICE DEPT. HEADQUARTERS	9080 BAY DR	MIAMI BEACH	33154	5.05	4	B	AE		LAW ENFORCEMENT
KEY BISCAYNE POLICE DEPT.	88 W MCINTYRE ST	KEY BISCAYNE	33149	5.47	2	A	AE		LAW ENFORCEMENT

STATEWIDE REGIONAL EVACUATION STUDY – SOUTH FLORIDA

APPENDIX B – MIAMI-DADE COUNTY

Name	Address	City	Zip	DEM Elev	Surge Zone <sup>2</sup>	Evac Zone	Flood Zone	Fire Zone	Facility Type
HEADQUARTERS									
MEDLEY POLICE DEPT HEADQUARTERS	7331 NW 74 ST	MIAMI	33166	5.79		D			LAW ENFORCEMENT
MIAMI BEACH POLICE DEPT (NORTH SHORE SUBSTATION)	6840 INDIAN CREEK DR	MIAMI BEACH	33141	3.75	3	B	AE		LAW ENFORCEMENT
MIAMI BEACH POLICE DEPT HEADQUARTERS	1100 WASHINGTON AVE	MIAMI BEACH	33139	6.11	4	B	AE		LAW ENFORCEMENT
MIAMI GARDENS POLICE DEPT	1020 NW 163RD DR	MIAMI	33169	5.71		E	AE		LAW ENFORCEMENT
MIAMI POLICE DEPT (GRAPELAND HEIGHTS SUBSTATION)	1701 NW 30TH AVE	MIAMI	33125	4.59	4	C	AE		LAW ENFORCEMENT
MIAMI POLICE DEPT (SOUTH STATION)	2200 W FLAGLER ST	MIAMI	33135	10.44		E			LAW ENFORCEMENT
MIAMI POLICE DEPT HEADQUARTERS	400 NW 2ND AVE	MIAMI	33128	7.02	5	B			LAW ENFORCEMENT
MIAMI SHORES POLICE DEPT HEADQUARTERS	9990 NE 2ND AVE	MIAMI	33138	8.03		D			LAW ENFORCEMENT
MIAMI SPRINGS POLICE DEPT (SUBSTATION)	274 WESTWARD DR	MIAMI SPRINGS	33166	4.95	4	D			LAW ENFORCEMENT
MIAMI SPRINGS POLICE DEPT HEADQUARTERS	201 WESTWARD DR	MIAMI SPRINGS	33166	4.79	4	D			LAW ENFORCEMENT
MIAMI-DADE POLICE DEPT (AIRPORT STATION)	2100 NW 42ND AVE	MIAMI	33122	7.98		E			LAW ENFORCEMENT
MIAMI-DADE POLICE DEPT (HAMMOCKS DISTRICT)	10000 SW 142ND AVE	MIAMI	33186	7.29	4			5	LAW ENFORCEMENT
MIAMI-DADE POLICE DEPT (INTRACOASTAL DISTRICT)	15665 BISCAYNE BLVD	NORTH MIAMI BEACH	33160	6.46	5	A	AE		LAW ENFORCEMENT
MIAMI-DADE POLICE DEPT (NORTHSIDE DISTRICT)	799 NW 81ST ST	MIAMI	33150	9.60		E			LAW ENFORCEMENT
MIAMI-DADE POLICE DEPT (SOUTH DISTRICT)	10800 SW 211TH ST	MIAMI	33189	8.85	3	B	AE		LAW ENFORCEMENT
MICCOSUKEE TRIBAL POLICE DEPT HEADQUARTERS	MICCOSUKEE INDIAN RESERVATION	EVERGLADES	00043	5.94	5				LAW ENFORCEMENT
NORTH BAY VILLAGE POLICE DEPT HEADQUARTERS	1841 GALLEON ST, 2ND FLOOR	NORTH BAY VILLAGE	33141	5.89	4	B	AE		LAW ENFORCEMENT
NORTH MIAMI BEACH POLICE DEPT HEADQUARTERS	16901 NE 19TH AVE	MIAMI	33162	11.04		C			LAW ENFORCEMENT
NORTH MIAMI POLICE DEPT HEADQUARTERS	700 NE 124TH ST	MIAMI	33161	8.62		D			LAW ENFORCEMENT
SOUTH MIAMI POLICE DEPT HEADQUARTERS	6130 SUNSET DR	SOUTH MIAMI	33143	8.92	5	C			LAW ENFORCEMENT
SUNNY ISLES BEACH POLICE DEPARTMENT	18070 COLLINS AVE	SUNNY ISLES BEACH	33160	5.86	4	B	AE		LAW ENFORCEMENT
SURFSIDE TOWN HALL (SURFSIDE POLICE DEPT HEADQUARTERS)	9293 HARDING AVE	MIAMI BEACH	33154	4.38	3	B	AE		LAW ENFORCEMENT
SWEETWATER POLICE DEPARTMENT	500 SW 109TH AVE	MIAMI	33174	5.49	5				LAW ENFORCEMENT

STATEWIDE REGIONAL EVACUATION STUDY – SOUTH FLORIDA

APPENDIX B – MIAMI-DADE COUNTY

Name	Address	City	Zip	DEM Elev	Surge Zone <sup>2</sup>	Evac Zone	Flood Zone	Fire Zone	Facility Type
U.S. CITIZENSHIP & IMMIGRATION SERVICES OFFICE - MIAMI DISTRICT OFFICE	7880 BISCAYNE BOULEVARD	MIAMI	33138	5.54	4	B	AE		LAW ENFORCEMENT
U.S. CUSTOMS AND BORDER PROTECTION - PORT OF ENTRY MIAMI SEAPORT	1500 PORT BLVD	MIAMI	33132	8.12	4	B	AE		LAW ENFORCEMENT
U.S. CUSTOMS AND BORDER PROTECTION - SOUTH FLORIDA FIELD OPS	909 SE 1ST AVE STE 980	MIAMI	33131	8.55	5	B	AE		LAW ENFORCEMENT
U.S. MARSHALS SERVICE - SOUTH DISTRICT FL	301 N MIAMI AVE	MIAMI	33132	12.10		B			LAW ENFORCEMENT
VILLAGE OF PINECREST POLICE DEPARTMENT	12645 S. DIXIE HIGHWAY	MIAMI	33156	10.68	5	D			LAW ENFORCEMENT
WEST MIAMI POLICE DEPT HEADQUARTERS	901 SW 62ND AVE	MIAMI	33144	7.94		E			LAW ENFORCEMENT
ALLAPATTAH BRANCH LIBRARY	1799 NW 35TH ST	MIAMI	33142	12.21		E			LIBRARY
ARCOLA LAKES BRANCH LIBRARY	8240 NW 7TH AVE	MIAMI	33150	12.99		E			LIBRARY
AVENTURA POLICE DEPT HEADQUARTERS (NORTHEAST BRACH LIBRARY)	19200 W COUNTRY CLUB DR	MIAMI	33180	5.67	4	D	AE		LIBRARY
BROCKWAY MEMORIAL LIBRARY	10021 NE 2ND AVE	MIAMI	33138	8.93		C			LIBRARY
CIVIC CENTER LIBRARY KIOSK	1501 NW 12TH AVE	MIAMI	33136	14.79		B			LIBRARY
COCONUT GROVE BRANCH LIBRARY	2875 MCFARLANE RD	MIAMI	33133	10.35		B			LIBRARY
CONCORD BRANCH LIBRARY	3882 SW 112TH AVE	MIAMI	33165	6.44	4				LIBRARY
CORAL GABLES BRANCH LIBRARY	515 UNIVERSITY DR	MIAMI	33134	11.09		E			LIBRARY
CORAL REEF BRANCH LIBRARY	9211 CORAL REEF DR	MIAMI	33176	15.76		D			LIBRARY
COUNTRY WALK BRANCH LIBRARY	15433 SW 137TH AVE	MIAMI	33177	8.48	4	D			LIBRARY
CULMER/OVERTOWN BRANCH LIBRARY	350 NW 13TH ST	MIAMI	33136	11.01		E			LIBRARY
DORAL BRANCH LIBRARY	10785 NW 58TH ST	DORAL	33178	8.05				7	LIBRARY
FAIRLAWN BRANCH LIBRARY	6376 SW 8TH ST	WEST MIAMI	33144	9.26		E			LIBRARY
GOLDEN GLADES BRANCH LIBRARY	100 NE 166TH ST	MIAMI	33162	8.45		D			LIBRARY
HELEN D ALBERTSON	77 CRANDON BLVD APT 6A	KEY BISCAYNE	33149	3.91	2	A	AE		LIBRARY
HIALEAH POLICE DEPT (SUBSTATION 5) (WEST HIALEAH E-LIBRARY)	7400 W 24TH AVE	HIALEAH	33016	6.40				6	LIBRARY
HISPANIC BRANCH LIBRARY	1398 SW 1ST ST	MIAMI	33135	10.28		B			LIBRARY
HOMESTEAD BRANCH LIBRARY	700 N HOMESTEAD BLVD	HOMESTEAD	33030	6.96	4	C			LIBRARY
JAMES S. WALKER COMMUNITY CENTER (WALKER E-LIBRARY)	800 W 29TH ST	HIALEAH	33012	6.63		D			LIBRARY
KENDALL BRANCH LIBRARY	9101 SW 97TH AVE	MIAMI	33176	14.00		D			LIBRARY
KEY BISCAYNE BRANCH LIBRARY	299 CRANDON BLVD	KEY BISCAYNE	33149	3.95	2	A	AE		LIBRARY
LEMON CITY BRANCH LIBRARY	430 NE 61ST ST	MIAMI	33137	12.56		C			LIBRARY
LITTLE RIVER BRANCH LIBRARY	160 NE 79TH ST	MIAMI	33138	6.87	5	D			LIBRARY

STATEWIDE REGIONAL EVACUATION STUDY – SOUTH FLORIDA

APPENDIX B – MIAMI-DADE COUNTY

Name	Address	City	Zip	DEM Elev	Surge Zone <sup>2</sup>	Evac Zone	Flood Zone	Fire Zone	Facility Type
MAIN LIBRARY	101 W FLAGLER ST	MIAMI	33130	8.19	5	B	AE		LIBRARY
MIAMI BEACH REGIONAL LIBRARY	227 22ND ST	MIAMI BEACH	33139	5.21	4	B	AE		LIBRARY
MIAMI LAKES BRANCH LIBRARY	6699 WINDMILL GATE RD	HIALEAH	33014	7.20			AE		LIBRARY
MIAMI SPRINGS BRANCH LIBRARY	401 WESTWARD DR	MIAMI	33166	5.58		D			LIBRARY
NARANJA BRANCH LIBRARY	14850 SW 280TH ST	MIAMI	33032	7.42	3	C			LIBRARY
NOAH MIAMI REGIONAL LIBRARY	4301 RICKENBACKER CSWY	KEY BISCAYNE	33149	0.88	1	A	AE		LIBRARY
NORTH MIAMI BEACH LIBRARY	1601 NE 164TH ST	NORTH MIAMI BEACH	33162	7.23		E	AE		LIBRARY
NORTH MIAMI PUBLIC LIBRARY	835 NE 132ND ST	MIAMI	33161	9.32		D			LIBRARY
NORTH SHORE BRANCH LIBRARY	7501 COLLINS AVE	MIAMI BEACH	33141	6.33	5	B	AE		LIBRARY
PALM SPRINGS NORTH BRANCH LIBRARY	17601 NW 78TH AVE	HIALEAH	33015	6.93			AE		LIBRARY
PALMETTO BAY BRANCH LIBRARY	17641 OLD CUTLER RD	MIAMI	33157	8.59	3	A	AE	6	LIBRARY
PINECREST BRANCH LIBRARY	5835 SW 111TH ST	PINECREST	33156	11.34	4	C			LIBRARY
SHENANDOAH BRANCH LIBRARY	2111 SW 19TH ST	MIAMI	33145	7.94		E		8	LIBRARY
SOUTH DADE REGIONAL LIBRARY	10750 SW 211TH ST	MIAMI	33189	8.48	3	B	AE		LIBRARY
SOUTH MIAMI BRANCH LIBRARY	6000 SUNSET DR	MIAMI	33143	9.21	5	C			LIBRARY
SOUTH SHORE BRANCH LIBRARY	131 ALTON RD	MIAMI BEACH	33139	4.64	2	B	AE		LIBRARY
SUNNY ISLES BEACH POLICE DEPARTMENT (SUNNY ISLES BEACH BRANCH LIBRARY)	18070 COLLINS AVE	SUNNY ISLES BEACH	33160	5.86	4	B	AE		LIBRARY
SUNSET BRANCH LIBRARY	10855 SW 72ND ST	MIAMI	33173	6.72	4				LIBRARY
SURF-BAL-BAY PUBLIC LIBRARY	9301 COLLINS AVE	MIAMI BEACH	33154	10.82		B			LIBRARY
UNIVERSITY OF MIAMI LIBRARY	1300 MEMORIAL DR	MIAMI	33146	13.70		C			LIBRARY
VIRRICK PARK BRANCH LIBRARY	3255 PLAZA ST	MIAMI	33133	9.42	5	B			LIBRARY
WEST FLAGLER BRANCH LIBRARY	5050 W FLAGLER ST	MIAMI	33134	8.42		E			LIBRARY
MIAMI-DADE COUNTY CORR/REHAB HDQTRS	8660 W FLAGLER ST	MIAMI	33144	5.80	5	E			LOCAL CORRECTIONAL INSTITUTION
MIAMI-DADE COUNTY DETENTION CENTER	1321 NW 13TH ST	MIAMI	33125	4.59	2	B	AE		LOCAL CORRECTIONAL INSTITUTION
MIAMI-DADE COUNTY TRAINING/TREATMENT CENTER	6950 NW 41ST ST	MIAMI	33166	5.99		E			LOCAL CORRECTIONAL INSTITUTION
MIAMI-DADE COUNTY TRAINING/TREATMENT CENTER (MIAMI-DADE COUNTY BOOT CAMP)	6950 NW 41ST ST	MIAMI	33166	5.99		E			LOCAL CORRECTIONAL INSTITUTION
MIAMI-DADE COUNTY WOMENS DETENTION CENTER	1401 NW 7TH AVE	MIAMI	33136	9.81		E			LOCAL CORRECTIONAL INSTITUTION
NORTH MIAMI-DADE COUNTY DETENTION CENTER	15801 NW 7TH AVE	MIAMI	33169	4.04		E	AE		LOCAL CORRECTIONAL INSTITUTION
T G KNIGHT CORRECTIONS CENTER	7000 NW 41ST ST	MIAMI	33166	4.91		E			LOCAL CORRECTIONAL

STATEWIDE REGIONAL EVACUATION STUDY – SOUTH FLORIDA

APPENDIX B – MIAMI-DADE COUNTY

Name	Address	City	Zip	DEM Elev	Surge Zone <sup>2</sup>	Evac Zone	Flood Zone	Fire Zone	Facility Type
									INSTITUTION
BAL HARBOUR VILLAGE HALL	655 96TH ST	MIAMI BEACH	33154	4.37	3	B	AE		LOCAL GOVERNMENT FACILITY
DADE COUNTY COURTHOUSE	73 WEST FLAGLER ST	MIAMI	33128	6.33	4	B	AE		LOCAL GOVERNMENT FACILITY
MIAMI CITY HALL	3500 PAN AMERICAN DR	MIAMI	33133	10.12	3	A	AE		LOCAL GOVERNMENT FACILITY
STEPHEN P. CLARK CENTER	111 NW 1ST ST	MIAMI	33128	7.53	5	B			LOCAL GOVERNMENT FACILITY
SURFSIDE TOWN HALL	9293 HARDING AVE	MIAMI BEACH	33154	4.38	3	B	AE		LOCAL GOVERNMENT FACILITY
DADE COUNTY FAIRGROUNDS	10901 CORAL WAY	MIAMI	33165	6.36	4				LOGISTICAL STAGING AREA
HOMESTEAD ARB (HOMESTEAD AIRPORT)		HOMESTEAD	33039	5.16	2	B	AE		LOGISTICAL STAGING AREA
HOMESTEAD ARB (HOMESTEAD AIRPORT)		HOMESTEAD	33039	5.16	2	B	AE		LOGISTICAL STAGING AREA
HOMESTEAD ARB (HOMESTEAD AIRPORT)		HOMESTEAD	33039	5.16	2	B	AE		LOGISTICAL STAGING AREA
PORT OF MIAMI	1015 N AMERICA WAY	MIAMI	33132	5.42	3	B	AE		LOGISTICAL STAGING AREA
BLACK POINT MARINA & PARK (Black Point Marina and Park)	24777 SW 87TH AVE	HOMESTEAD	33032	9.02	3	A	AE		MARINA
CASINO PRINCESA MOORING	Plant Road	MIAMI	33132	4.56	3	B	AE		MARINA
CITY OF MIAMI BEACH CAUSEWAY ISLAND WHARF	140 MACARTHUR CAUSEWAY.	MIAMI BEACH		6.73	4	B	AE		MARINA
Crandon Park Marina	4000 Crandon Boulevard	KEY BISCAYNE	33149	2.06	1	A	AE		MARINA
DADE COUNTY PUBLIC WORKS DEPARTMENT WHARF	2750 N.W. 20TH STREET.	MIAMI	33125	3.81	3	D	AE		MARINA
FLORIDA POWER AND LIGHT - MIAMI CENTRAL SERVICE CENTER AND MIAMI SUBSTATION/RADIO TOWER (FLORIDA POWER & LIGHT CO MIAMI RIVER WHARF)	122 SOUTHWEST 3 STREET	MIAMI	33130	8.14	5	B	AE		MARINA
HERBERT HOOVER MARINA AT HOMESTEAD BAYFRONT PARK	9698 SW 328TH ST	HOMESTEAD	33030	4.36	1	A	VE		MARINA
LOGGERHEAD MARINA - MIAMI	24777 SW 87TH AVE	MIAMI	33032	4.06	1	A	VE		MARINA
MARINE SPILL RESPONSE CORP BAYS 201 TO 204	1020 PORT BOULEVARD.	MIAMI	33132	11.50		B	AE		MARINA
Matheson Hammock County Park & Marina	9610 Old Cuter Road	CORAL GABLES	33156	0.51	1	A	VE		MARINA
PORT OF MIAMI PASSENGER TERMINAL NOS 8 AND 9		MIAMI	33132	5.86	3	B	AE		MARINA
PORT OF MIAMI PASSENGER TERMINALS NOS 1 TO 6 AND 10		MIAMI	33132	8.07	4	B	AE		MARINA
South Dade Marina (Sailboats & Paddlecraft Only - No Motor Boats - Call Ahead)	54400 South Dixie Highway (Mile Marker 1	FLORIDA CITY	33034	2.79	1	A	AE		MARINA
TRANSMONTAIGNE PARTNERS LP-FISHER	1 "B" ST FISHER ISLAND	MIAMI BEACH	33109	4.78	3	A	AE		MARINA

STATEWIDE REGIONAL EVACUATION STUDY – SOUTH FLORIDA

APPENDIX B – MIAMI-DADE COUNTY

Name	Address	City	Zip	DEM Elev	Surge Zone <sup>2</sup>	Evac Zone	Flood Zone	Fire Zone	Facility Type
ISLAND TERML (COASTAL FUELS MARKETING FISHER ISLAND TERMINAL DOCK AND SLIP)									
TransMontaigne Terminals LLC - Fisher Island (FISHER ISLAND HOLDINGS FISHER ISLAND BARGE LANDING)		MIAMI BEACH	33109	6.21	3	A	AE		MARINA
U S CUSTOMS SERVICE MIAMI WHARF	77 S.E. 5TH STREET.	MIAMI	33131	3.56	1	B	AE		MARINA
All Star Mobile Park	3010 NW 36 Street	Miami	33142	8.17		D			MOBILE HOME PARK
Aquarius Mobile Home Park	451 SE 8 Street	Homestead	33030	3.79	3	C			MOBILE HOME PARK
Biscayne Breeze Park	11380 Biscayne Boulevard	Miami	33181	5.39	4	C	AE		MOBILE HOME PARK
Biscayne Park	8500 Biscayne Boulevard, Lot 154	Miami	33138	6.41	4	B	AE		MOBILE HOME PARK
Colonial Acres Mobile Homes	9674 NW 10 Avenue	Miami	33150	6.69	5	E			MOBILE HOME PARK
Dixie Mobile Court	19640 W Dixie Highway, Lot 16	Aventura	33180	6.64	5	D	AE		MOBILE HOME PARK
Fronton Trailer Park	3617 NW 36 Street	Miami	33142	4.25	5		AE		MOBILE HOME PARK
Gables Trailer Park	825 SW 44 Avenue	Coral Gables	33134	9.82		E			MOBILE HOME PARK
Goldcoaster Trailer Park	34850 SW 187 Avenue	Homestead	33034	5.29	3	C			MOBILE HOME PARK
Hibiscus Trailer Park	3131 W 16 Avenue	Hialeah	33012	4.05	3	D			MOBILE HOME PARK
Holiday Acres Mbl Home Prk. Inc.	1401 W 29 Street	Hialeah	33010	3.29	3	D			MOBILE HOME PARK
Honey Hill Mobile Home Prk	4955 NW 199 Street	Opa Locka	33055	6.40			AE		MOBILE HOME PARK
Little River M & M Inc.	215 NW 79 Street	Miami	33150	5.84	4	D			MOBILE HOME PARK
Magic City Trailer Prk.	6005 NE 2 Avenue	Miami	33137	10.10		C			MOBILE HOME PARK
Medley Mobile Home Park	8181 NW S River Drive	Miami	33166	6.86		D			MOBILE HOME PARK
Miami Terrace Mobile Homes 770 LLC	1040 SW 70 Avenue	Miami	33144	8.00	5	D			MOBILE HOME PARK
New Avocado Trailer Park Inc.	1170 NW 79 Street	Miami	33150	9.55		E			MOBILE HOME PARK
New Tradewinds Trailer Park	1921 NW 79 Street	Miami	33147	8.09		E			MOBILE HOME PARK
Palm Garden Manufactured Home Community	28501 SW 152 Avenue	Homestead	33030	8.18	4	C			MOBILE HOME PARK
Paradise Trailer Park	2750 NW S River Drive	Miami	33125	7.77		C	AE		MOBILE HOME PARK
Pine Isle Mobile Home Park	28600 SW 132 Avenue	Homestead	33030	4.82	2	B			MOBILE HOME PARK
Princetonian Mobile Home Prk.	12900 SW 253 Street	Homestead	33032	6.57	3	B			MOBILE HOME PARK
Redlands Mobile Home Park	17360 SW 232 Street	Country Lakes	33170	7.51	4	D			MOBILE HOME PARK
River Park Trailer Park	2260 NW 27 Avenue, Lot D452	Miami	33142	7.96		D	AE		MOBILE HOME PARK
Riviera Park Inc.	19900 NW 37 Avenue	Opa Locka	33055	6.56			AE		MOBILE HOME PARK
Rovell Trailer Park	939 NW 81 Street	Miami	33150	7.57		E			MOBILE HOME PARK
Royal Country Trailer Park	5555 NW 202 Terrace	Miami	33055	4.99			AE		MOBILE HOME PARK
Shady Oaks	14701 NE 6 Avenue	Miami	33161	7.60		D			MOBILE HOME PARK



STATEWIDE REGIONAL EVACUATION STUDY – SOUTH FLORIDA

APPENDIX B – MIAMI-DADE COUNTY

Name	Address	City	Zip	DEM Elev	Surge Zone <sup>2</sup>	Evac Zone	Flood Zone	Fire Zone	Facility Type
Silver Court Trailer Prk Inc	3170 SW 8 Street	Miami	33125	11.94		E			MOBILE HOME PARK
Silver Palm Mobile Prk Inc	17350 SW 232 Street	Country Lakes	33170	7.14	4	D			MOBILE HOME PARK
Sixth Ave Trailer Park	14752 NE 6 Avenue	Miami	33161	7.27		D			MOBILE HOME PARK
Strawberry Village Trailer Prk.	1451 W 29 Street	Hialeah	33012	3.30	3	D			MOBILE HOME PARK
Sunny Gardens Trailer Prk.	2901 W 16 Avenue	Hialeah	33012	6.39		D			MOBILE HOME PARK
Sunnyland Trailer Prk. Inc.	129 NW 79 Street	Miami	33150	6.20	4	D			MOBILE HOME PARK
Sunnyside Trailer Park	6024 SW 8 Street	Miami	33144	8.98		E			MOBILE HOME PARK
The Board Walk	100 NE 6 Avenue	Homestead	33030	3.77	3	C			MOBILE HOME PARK
Trinidad Court Inc.	8202 NW Miami Court	Miami	33150	2.12	3	D			MOBILE HOME PARK
Tropical Trailer Village	1398 NW 79 Street	Miami	33150	12.34		E			MOBILE HOME PARK
Westhaven Court	6020 SW 8 Street	Miami	33144	9.66		E			MOBILE HOME PARK
Westland Mobile Home Park	1175 NW 79 Street	Miami	33150	9.99		E			MOBILE HOME PARK
Wynten Blynken & Nod	2775 W Okeechobee Road	Hialeah	33010	4.92	4	D			MOBILE HOME PARK
13th AG Band	700 NW 28TH ST	MIAMI	33127	10.89		E			NATIONAL GUARD
13th AG Band	700 NW 28TH ST	MIAMI	33127	10.89		E			NATIONAL GUARD
13th AG Band	700 NW 28TH ST	MIAMI	33127	10.89		E			NATIONAL GUARD
13th AG Band	700 NW 28TH ST	MIAMI	33127	10.89		E			NATIONAL GUARD
13th AG Band	700 NW 28TH ST	MIAMI	33127	10.89		E			NATIONAL GUARD
13th AG Band	700 NW 28TH ST	MIAMI	33127	10.89		E			NATIONAL GUARD
13th AG Band	700 NW 28TH ST	MIAMI	33127	10.89		E			NATIONAL GUARD
13th AG Band	700 NW 28TH ST	MIAMI	33127	10.89		E			NATIONAL GUARD
13th AG Band	700 NW 28TH ST	MIAMI	33127	10.89		E			NATIONAL GUARD
13th AG Band	700 NW 28TH ST	MIAMI	33127	10.89		E			NATIONAL GUARD
50TH RSG	756 SAINT LO BLVD	HOMESTEAD	33032	6.65	2	B			NATIONAL GUARD
50TH RSG (50TH AREA SUPPORT GROUP)	756 SAINT LO BLVD	HOMESTEAD	33032	6.65	2	B			NATIONAL GUARD
50TH RSG (930th ALT)	756 SAINT LO BLVD	HOMESTEAD	33032	6.65	2	B			NATIONAL GUARD
E/53rd FSC (260th MI)		MIAMI	33170	6.83	3	B			NATIONAL GUARD
E/53rd FSC (DETACHMENT 1, 125TH FIGHTER WING)		MIAMI	33170	6.83	3	B			NATIONAL GUARD
E/53rd FSC (HHC/C/1-124th IN)		MIAMI	33170	6.83	3	B			NATIONAL GUARD
TURKEY POINT		HOMESTEAD	33035	15.40		A			NUCLEAR POWER PLANT
FIU-MAIN CAMPUS	11200 SW 8TH ST	MIAMI	33199	6.62	5				POINT OF DISTRIBUTION
FLORIDA CITY PARK	627 NW 6 AVENUE	HOMESTEAD	33034	6.87	4	C			POINT OF DISTRIBUTION
HARRIS FIELD	1034 NE 8TH STREET	HOMESTEAD	33030	4.23	3	C		6	POINT OF DISTRIBUTION
HIALEAH RACE TRACK	2200 EAST 4 AVENUE	HIALEAH	33013	7.07		E			POINT OF DISTRIBUTION

STATEWIDE REGIONAL EVACUATION STUDY – SOUTH FLORIDA

APPENDIX B – MIAMI-DADE COUNTY

Name	Address	City	Zip	DEM Elev	Surge Zone <sup>2</sup>	Evac Zone	Flood Zone	Fire Zone	Facility Type
MDPR AD BARNES	3401 SW 72 AVENUE	MIAMI	33155	7.85	5	C			POINT OF DISTRIBUTION
MDPR CONTINENTAL PARK	10000 SW 82 AVE	MIAMI	33156	10.56	5	D			POINT OF DISTRIBUTION
MDPR FRUIT & SPICE PARK	24801 SW 187 AVE	HOMESTEAD	33031	7.80	4	D			POINT OF DISTRIBUTION
MDPR GOULDS PARK	21805 SW 114 AVE	MIAMI	33170	10.92	4	B			POINT OF DISTRIBUTION
MDPR GREYNOLDS PARK	17530 W DIXIE HWY	NORTH MIAMI BEACH	33160	4.32	4	C	AE		POINT OF DISTRIBUTION
MDPR HAULOVER PARK	10801 COLLINS AVE	MIAMI BEACH	33154	3.15	2	B	AE		POINT OF DISTRIBUTION
MDPR MIAMI METRO ZOO	12400 SW 152 ST	MIAMI	33177	10.31	5	D			POINT OF DISTRIBUTION
MDPR TROPICAL PARK	7900 SW 40 ST	MIAMI	33155	7.67	5	E			POINT OF DISTRIBUTION
MIAMI BEACH CONVENTION CENTER	500 CONVENTION CENTER DR	MIAMI BEACH	33139	2.71	2	B	AE		POINT OF DISTRIBUTION
MIAMI CITY HALL	3500 PAN AMERICAN DR	MIAMI	33133	10.49	4	A	AE		POINT OF DISTRIBUTION
MURRAY PARK	5800 SW 66TH ST	MIAMI	33143	11.34	5	C			POINT OF DISTRIBUTION
NORTH MIAMI PUBLIC LIBRARY	835 NE 132ND ST	MIAMI	33161	8.06		D			POINT OF DISTRIBUTION
NORTH SHORE YOUTH CENTER	501 72 STREET	MIAMI BEACH	33141	3.04	2	B	AE		POINT OF DISTRIBUTION
WEST DADE REGIONAL LIBRARY	9445 CORAL WAY	MIAMI	33165	6.53	4				POINT OF DISTRIBUTION
WEST KENDALL REGIONAL LIBRARY	10201 HAMMOCKS BLVD	MIAMI	33196	8.20	5				POINT OF DISTRIBUTION
ACE ACADEMY	11025 SW 84TH ST	MIAMI	33175	9.18	5				PRIVATE SCHOOL
ACHIEVERS ACADEMY HIGH SCHOOL	9717 NE 2ND AVE	MIAMI	33138	8.42		C			PRIVATE SCHOOL
ALEXANDER MONTESSORI SCHOOL	6050 SW 57TH AVE	MIAMI	33143	13.94		C			PRIVATE SCHOOL
ALEXANDER MONTESSORI SCHOOL	17800 OLD CUTLER RD	MIAMI	33157	12.50	4	A			PRIVATE SCHOOL
ALEXANDER SCHOOL	14850 SW 67TH AVE	MIAMI	33158	14.98	5	B			PRIVATE SCHOOL
ALEXANDER SCHOOL (OLD CUTLER RD)	14400 OLD CUTLER RD	MIAMI	33158	11.90	5	B			PRIVATE SCHOOL
ALLISON ACADEMY	1881 NE 164TH ST	MIAMI	33162	3.46	3	A	AE		PRIVATE SCHOOL
ALPHABET SOUP LEARNING CENTER	3805 SW 137TH AVE	MIAMI	33175	6.01	5				PRIVATE SCHOOL
AMERICAN ACADEMY HIGH SCHOOL CORP	2140 NW 18TH AVE	MIAMI	33142	5.77	5	E	AE		PRIVATE SCHOOL
AMERICAN ACADEMY OF PINECREST	12651 S DIXIE HWY	MIAMI	33156	9.28	4	D			PRIVATE SCHOOL
AMERICAN HIGH SCHOOL ACADEMY	10300 SW 72ND ST	MIAMI	33173	6.43	4	D			PRIVATE SCHOOL
ARCHBISHOP CURLEY/NOTRE DAME HIGH SCHOOL	4949 NE 2ND AVE	MIAMI	33137	12.81		C			PRIVATE SCHOOL
ATLANTIC SOUTHEASTERN ACADEMY	7890 W FLAGLER ST	MIAMI	33144	5.21	5	E			PRIVATE SCHOOL
ATLANTIS ACADEMY	9600 SW 107TH AVE	MIAMI	33176	7.98	4			6	PRIVATE SCHOOL
BARRINGTON ACADEMY	1013 REDLAND RD	HOMESTEAD	33034	7.58	4	C			PRIVATE SCHOOL
BET BREIRA SCHOOL	9400 SW 87TH AVE	MIAMI	33176	13.30		D			PRIVATE SCHOOL
BETH JACOB HIGH SCHOOL	1110 NE 163RD ST	MIAMI	33162	9.32		E			PRIVATE SCHOOL
BETH TORAH BENNY ROK CAMPUS	20350 NE 26TH AVE	MIAMI	33180	4.86	4	D	AE		PRIVATE SCHOOL

STATEWIDE REGIONAL EVACUATION STUDY – SOUTH FLORIDA

APPENDIX B – MIAMI-DADE COUNTY

Name	Address	City	Zip	DEM Elev	Surge Zone <sup>2</sup>	Evac Zone	Flood Zone	Fire Zone	Facility Type
BETHANY EVANGELICAL COVENANT SCHOOL	125 NE 119TH ST	MIAMI	33161	13.70		E			PRIVATE SCHOOL
BETHEL ELEMENTARY SCHOOL OF SEVENTH-DAY ADVENTISTS (BETHEL ELEMENTARY SCHOOL)	32920 SW 187TH AVE	HOMESTEAD	33034	6.79	4	C		7	PRIVATE SCHOOL
BISCAYNE ACADEMY	2785 NE 183RD ST	NORTH MIAMI BEACH	33160	6.67	5	D	AE		PRIVATE SCHOOL
BOLA CHILDCARE & LEARNING CENTER	70 NE 80TH TER	MIAMI	33138	5.29	4	D			PRIVATE SCHOOL
BONAVENTURE ACADEMY	6073 NE 167TH ST	HIALEAH	33015	5.51			AE		PRIVATE SCHOOL
BRIDGEPOINT ACADEMY	10700 SW 56TH ST	MIAMI	33173	7.46	5				PRIVATE SCHOOL
BRITO MIAMI PRIVATE SCHOOL	2732 SW 32ND AVE	MIAMI	33133	6.27	5	C			PRIVATE SCHOOL
CALUSA PREPARATORY SCHOOL	12515 SW 72ND ST	MIAMI	33183	6.82	4				PRIVATE SCHOOL
CALVARY BAPTIST CHURCH SCHOOL	226 SW 17TH AVE	MIAMI	33135	13.16		E			PRIVATE SCHOOL
CARPE DIEM ACADEMY	15924 SW 92ND AVE	MIAMI	33157	6.51	4	C	AE		PRIVATE SCHOOL
CARROLLTON SCHOOL OF THE SACRED HEART	3747 MAIN HWY	MIAMI	33133	18.18		A			PRIVATE SCHOOL
CHAMPAGNAT CATHOLIC SCHOOL - MIAMI CAMPUS	2609 NW 7TH ST	MIAMI	33125	12.58		C			PRIVATE SCHOOL
CHILDREN'S CREATIVE LEARNING CENTER AT FIU	11200 SW 8TH ST	MIAMI	33174	6.82	5				PRIVATE SCHOOL
CHILDREN'S RAINBOW DAYSCHOOL & ACADEMY	22940 OLD DIXIE HWY	MIAMI	33170	8.48	3	C			PRIVATE SCHOOL
CHRISTIAN FAMILY ACADEMY	27500 OLD DIXIE HWY	HOMESTEAD	33032	12.42	5	C			PRIVATE SCHOOL
CHRISTIAN PREPARATORY ACADEMY OF SOUTH DADE	300 NE 15TH ST	HOMESTEAD	33030	9.37	4	D			PRIVATE SCHOOL
CHRISTOPHER COLUMBUS HIGH SCHOOL	3000 SW 87TH AVE	MIAMI	33165	6.63	5				PRIVATE SCHOOL
CINDERELLA SCHOOL	2335 W 12TH AVE	HIALEAH	33010	4.77	4	D			PRIVATE SCHOOL
CORAL ROCK CHRISTIAN ACADEMY	29351 SW 169TH AVE	HOMESTEAD	33030	12.62	5	D			PRIVATE SCHOOL
DADE CHRISTIAN SCHOOL	6601 NW 167TH ST	HIALEAH	33015	6.05			AE		PRIVATE SCHOOL
DAVE AND MARY ALPER JEWISH COMMUNITY CENTER (GREENFIELD DAY SCHOOL)	11155 SW 112 AVENUE	MIAMI	33176	7.86	4	D			PRIVATE SCHOOL
DEBBIE SCHOOL	1601 NW 12TH AVE	MIAMI	33136	13.84		B			PRIVATE SCHOOL
DELTA'S CHRISTIAN ACADEMY	10200 NW 22ND AVE	MIAMI	33147	7.81		E			PRIVATE SCHOOL
DIAMOND MINDS TRANSFORMATIONAL LEADERSHIP ACADEMY	1160 NW 159TH DR	MIAMI	33169	4.76		E	AE		PRIVATE SCHOOL
DR. JOHN A. MCKINNEY CHRISTIAN ACADEMY	2300 NW 135TH ST	MIAMI	33167	11.17		E			PRIVATE SCHOOL
EARLY BEGINNINGS ACADEMY CIVIC	1411 NW 14TH AVE	MIAMI	33125	4.68	4	B	AE		PRIVATE SCHOOL

STATEWIDE REGIONAL EVACUATION STUDY – SOUTH FLORIDA

APPENDIX B – MIAMI-DADE COUNTY

Name	Address	City	Zip	DEM Elev	Surge Zone <sup>2</sup>	Evac Zone	Flood Zone	Fire Zone	Facility Type
CENTER (UNITED CEREBRAL PALSY TRANSITIONAL LEARNING)									
EASTER SEALS ACADEMY	1475 NW 14TH AVE	MIAMI	33125	5.06	5	B	AE		PRIVATE SCHOOL
EL SHADDAI SCHOOL	11303 NE 13TH AVE	MIAMI	33161	7.05	5	C	AE		PRIVATE SCHOOL
EXCELSIOR LANGUAGE ACADEMY OF HIALEAH (CHAMPAGNAT CATHOLIC SCHOOL OF HIALEAH)	369 E 10TH ST	HIALEAH	33010	6.14		D			PRIVATE SCHOOL
FASTTRAIN OF MIAMI	5555 W FLAGLER STREET	MIAMI	33134	8.93		E			PRIVATE SCHOOL
FIRST PRESBYTERIAN CHURCH OF MIAMI SPRINGS (A.K.T.I.V. LEARNING ACADEMY)	301 WESTWARD DR	MIAMI	33166	4.20	4	D			PRIVATE SCHOOL
FLORIDA CHRISTIAN SCHOOL	4200 SW 89TH AVE	MIAMI	33165	7.68	5				PRIVATE SCHOOL
FLORIDA INT'L ACADEMY CHARTER	7630 BISCAYNE BLVD	MIAMI	33138	6.73	5	B	AE		PRIVATE SCHOOL
FLORIDA SCHOOL OF EXCELLENCE	2772 SW 137TH AVE	MIAMI	33175	7.15	5				PRIVATE SCHOOL
GLOBAL ACADEMY	8325 NE 2ND AVE	MIAMI	33138	6.57	5	B			PRIVATE SCHOOL
GRACE ACADEMY INTERNATIONAL	777 NW 106TH ST	MIAMI	33150	9.31		D			PRIVATE SCHOOL
GRACE BAPTIST ACADEMY	19301 SW 127TH AVE	MIAMI	33177	9.26	3	C			PRIVATE SCHOOL
GRACE CHRISTIAN PREPARATORY SCHOOL	11000 SW 216TH ST	MIAMI	33170	8.55	3	B			PRIVATE SCHOOL
GRACE LUTHERAN LEARNING CENTER	254 CURTISS PKWY	MIAMI	33166	5.92		D			PRIVATE SCHOOL
GRANADA DAY SCHOOL	950 UNIVERSITY DR	MIAMI	33134	10.85	5	C			PRIVATE SCHOOL
GULLIVER ACADEMY	12595 RED RD	MIAMI	33156	12.34	4	A	AE		PRIVATE SCHOOL
GULLIVER PREPARATORY	6575 N KENDALL DR	PINECREST	33143	7.59	3	C			PRIVATE SCHOOL
GULLIVER SCHOOLS - PINECREST MIDDLE SCHOOL	7500 SW 120TH ST	MIAMI	33156	8.80	4	C			PRIVATE SCHOOL
GULLIVER SCHOOLS-PINECREST HIGH SCHOOL	8000 SW 56TH ST	MIAMI	33143	8.88		E			PRIVATE SCHOOL
GULLIVER SOUTH MIAMI CAMPUS	8530 SW 57TH AVE	MIAMI	33143	6.97	3	C			PRIVATE SCHOOL
HAPPY KIDS CHILD CARE CENTER	7118 BYRON AVE	MIAMI BEACH	33141	2.76	2	B	AE		PRIVATE SCHOOL
HAPPY MEMORIES LEARNING CENTER	9911 SW 142ND AVE	MIAMI	33186	7.14	4				PRIVATE SCHOOL
HARVARD INTERNATIONAL ACADEMY	1031 IVES DAIRY ROAD SUITE 228	MIAMI	33179	7.33		C			PRIVATE SCHOOL
HEBREW ACADEMY PRESCHOOL (RABBI ALEXANDER GROSS HIGH)	2400 PINE TREE DRIVE	MIAMI BEACH	33140	3.73	3	B	AE		PRIVATE SCHOOL
HERITAGE SCHOOL OF KENDALL	13300 SW 120TH ST	MIAMI	33186	7.99	5				PRIVATE SCHOOL
HIGHPOINT ACADEMY	12101 SW 34TH ST	MIAMI	33175	5.75	4				PRIVATE SCHOOL
HILLEL COMMUNITY DAY SCHOOL	19000 NE 25TH AVE	NORTH MIAMI BEACH	33180	4.56	4	C	AE		PRIVATE SCHOOL
HOLY CROSS LUTHERAN SCHOOL	650 NE 135TH ST	NORTH MIAMI	33161	8.20		D			PRIVATE SCHOOL

STATEWIDE REGIONAL EVACUATION STUDY – SOUTH FLORIDA

APPENDIX B – MIAMI-DADE COUNTY

Name	Address	City	Zip	DEM Elev	Surge Zone <sup>2</sup>	Evac Zone	Flood Zone	Fire Zone	Facility Type
HOLY FAMILY CATHOLIC SCHOOL	14650 NE 12TH AVE	MIAMI	33161	6.98		E	AE		PRIVATE SCHOOL
IL SAVIOR ACADEMY	10135 SW 56TH ST	MIAMI	33165	6.47	4				PRIVATE SCHOOL
IMMACULATA-LA SALLE HIGH SCHOOL	3601 S MIAMI AVE	MIAMI	33129	5.70	2	B	AE		PRIVATE SCHOOL
INTERNATIONAL CHRISTIAN SCHOOL	609 BRICKELL AVE	MIAMI	33131	12.03	5	B	AE		PRIVATE SCHOOL
INTERNATIONAL SCHOOL OF MIAMI	2711 SW 137TH AVE	MIAMI	33175	6.82	5				PRIVATE SCHOOL
IVES DAIRY ROAD CHRISTIAN SCHOOL	1121 NE 205TH TER	MIAMI	33179	8.36		C			PRIVATE SCHOOL
JESUS FELLOWSHIP CHRISTIAN SCHOOL	9775 SW 87TH AVE	MIAMI	33156	12.61		D			PRIVATE SCHOOL
JOSE MARTI SCHOOL NO. 3	1685 SW 32ND AVE	MIAMI	33145	9.99		E			PRIVATE SCHOOL
KENDALL CHRISTIAN SCHOOL	8485 SW 112TH ST	MIAMI	33156	10.38	5	D			PRIVATE SCHOOL
KENDALL SPEECH AND LANGUAGE CENTER	10725 SW 104TH ST	MIAMI	33176	7.53	4				PRIVATE SCHOOL
KESHER L.D. SCHOOL	19000 NE 25TH ST	NORTH MIAMI BEACH	33180	4.26	4	C	AE		PRIVATE SCHOOL
KEY BISCAVNE PRESBYTERIAN SCHOOL	160 HARBOR DR	KEY BISCAVNE	33149	5.25	2	A	AE		PRIVATE SCHOOL
KEYSTONE NATIONAL HIGH SCHOOL	12840 NW 1ST CT	MIAMI	33168	12.87		E			PRIVATE SCHOOL
KID'S KOLLEGE	200 CANAL ST	MIAMI SPRINGS	33166	5.37	4	D			PRIVATE SCHOOL
KIDS LAND DAY CARE AND LEARNING CENTER	28 E 9TH ST	HIALEAH	33010	6.21		D			PRIVATE SCHOOL
KIDS LEARNING CENTER OF SOUTH DADE	11500 QUAIL ROOST DR	MIAMI	33157	8.88	4	C			PRIVATE SCHOOL
KILLIAN OAKS ACADEMY	10545 SW 97TH AVE	MIAMI	33176	10.28	5	D			PRIVATE SCHOOL
KINDER HOUSE LEARNING CENTER	15785 SW 56TH ST	MIAMI	33185	8.73				7	PRIVATE SCHOOL
KINGDOM ACADEMY	9010 SW 157TH AVE	MIAMI	33196	9.24				7	PRIVATE SCHOOL
LA PRIMA CASA MONTESSORI SCHOOL	2733 SW 3RD AVE	MIAMI	33129	11.81		E			PRIVATE SCHOOL
LA SCUOLA SCHOOL	13301 SW 87TH AVE	MIAMI	33156	9.19	4	D			PRIVATE SCHOOL
LEARNING EMPORIUM PREPARATORY ACADEMY	17330 NW 27TH AVE	OPA LOCKA	33056	6.51			AE		PRIVATE SCHOOL
LEHRMAN COMMUNITY DAY SCHOOL	727 LEHRMAN DR	MIAMI BEACH	33141	3.04	2	B	AE		PRIVATE SCHOOL
LINCOLN MARTI SCHOOLS	812 NW 22ND AVE	MIAMI	33125	8.75		C			PRIVATE SCHOOL
LINCOLN-MARTI CHARTER SCHOOLS INTERNATIONAL CAMPUS	103 E LUCY ST	HOMESTEAD	33034	4.74	3	C			PRIVATE SCHOOL
LINCOLN-MARTI COMMUNITY AGENCY 77	510 N KROME AVE	HOMESTEAD	33030	6.74	4	D			PRIVATE SCHOOL
LINCOLN-MARTI SCHOOLS	10201 NW 21ST CT	MIAMI	33147	6.38	5	E			PRIVATE SCHOOL
LINCOLN-MARTI SCHOOLS	10285 NW 21ST CT	MIAMI	33147	5.97	5	E			PRIVATE SCHOOL
LINCOLN-MARTI SCHOOLS	2111 NW 103RD ST	MIAMI	33147	4.72	5	E			PRIVATE SCHOOL
LINCOLN-MARTI SCHOOLS	904 SW 23RD AVE	MIAMI	33135	8.31		E			PRIVATE SCHOOL
LINCOLN-MARTI SCHOOLS	1750 E 4TH AVE	HIALEAH	33010	7.35		E			PRIVATE SCHOOL

STATEWIDE REGIONAL EVACUATION STUDY – SOUTH FLORIDA

APPENDIX B – MIAMI-DADE COUNTY

Name	Address	City	Zip	DEM Elev	Surge Zone <sup>2</sup>	Evac Zone	Flood Zone	Fire Zone	Facility Type
LINCOLN-MARTI SCHOOLS	90 W 11TH ST	HIALEAH	33010	6.30		D			PRIVATE SCHOOL
LINCOLN-MARTI SCHOOLS - AGENCY 28	28800 SW 152ND AVE	HOMESTEAD	33033	8.81	4	C			PRIVATE SCHOOL
LINCOLN-MARTI SCHOOLS (K-12)	953 SW 1ST ST	MIAMI	33130	5.84	5	B	AE		PRIVATE SCHOOL
LINCOLN-MARTI SCHOOLS 10	1001 SW 1ST ST	MIAMI	33130	3.71	2	B	AE		PRIVATE SCHOOL
LINCOLN-MARTI SCHOOLS 15	1523 SW 3RD ST	MIAMI	33135	10.67		B			PRIVATE SCHOOL
LINCOLN-MARTI SCHOOLS 35	1335 SW 67TH AVE	MIAMI	33144	8.75	5	E			PRIVATE SCHOOL
LINCOLN-MARTI SCHOOLS 67	1328 SW 67TH AVE	MIAMI	33144	8.13	5	D			PRIVATE SCHOOL
LINCOLN-MARTI SCHOOLS 88	22121 SW 112TH AVE	MIAMI	33170	8.13	3	B			PRIVATE SCHOOL
LINCOLN-MARTI SCHOOLS COMMUNITY AGENCY 13	137 NW 10TH ST	HOMESTEAD	33030	8.15	4	D			PRIVATE SCHOOL
LINDAMOOD BELL LEARNING PROCESSES	806 DOUGLAS RD STE 100	MIAMI	33134	13.15		E			PRIVATE SCHOOL
LITTLE ANGEL ACADEMY 2	441 W 11TH ST	HIALEAH	33010	5.32	5	D			PRIVATE SCHOOL
LITTLE ANGELS CHRISTIAN ACADEMY	13720 NW 22ND AVE	OPA LOCKA	33054	6.16			AE		PRIVATE SCHOOL
LITTLE COLLEGE AT ROYAL OAKS PLAZA	15502 NW 77TH CT	HIALEAH	33016	6.20			AE		PRIVATE SCHOOL
LITTLE PROMISES DAYCARE LEARNING CENTER	15194 SW 56TH ST	MIAMI	33193	7.71	5				PRIVATE SCHOOL
MATER BEACH ACADEMY	8625 BYRON AVE	MIAMI BEACH	33141	3.23	2	B	AE		PRIVATE SCHOOL
MCGLANNAN SCHOOL	10770 SW 84TH ST	MIAMI	33173	9.03	5				PRIVATE SCHOOL
MECHINA HIGH SCHOOL OF SOUTH FLORIDA	1965 ALTON RD	MIAMI BEACH	33139	2.78	2	B	AE		PRIVATE SCHOOL
MESIVTA YESHIVA ELEMENTARY SCHOOL	7902 CARLYLE AVE	MIAMI BEACH	33141	3.24	3	B	AE		PRIVATE SCHOOL
MIAMI COUNTRY DAY SCHOOL	601 NE 107TH ST	MIAMI	33161	6.51	5	C	AE		PRIVATE SCHOOL
MIAMI SPRINGS SEVENTH-DAY ADVENTIST SCHOOL	701 CURTISS PKWY	MIAMI	33166	5.11		D			PRIVATE SCHOOL
MIAMI UNION ACADEMY OF SEVENTH DAY ADVENTISTS	12600 NW 4TH AVE	MIAMI	33168	11.06		E			PRIVATE SCHOOL
MICCOSUKEE INDIAN SCHOOL	MICCOSUKEE INDIAN RESERVATION	EVERGLADES	00043	5.66	4				PRIVATE SCHOOL
MICHAEL-ANN RUSSELL JEWISH COMMUNITY CENTER	18900 NE 25TH AVE	MIAMI	33180	5.37	4	C	AE		PRIVATE SCHOOL
MONTESSORI CHILDREN'S ACADEMY	9400 SW 16TH ST	MIAMI	33165	6.16	5				PRIVATE SCHOOL
MONTESSORI CHILDRENS HOUSE	12985 SW 112TH ST	MIAMI	33186	6.70	4				PRIVATE SCHOOL
MONTESSORI CHILDRENS HOUSE	6381 MIAMI LAKEWAY N	HIALEAH	33014	5.80			AE		PRIVATE SCHOOL
MONTESSORI SCHOOL OF NORTH MIAMI	695 NE 123RD ST	MIAMI	33161	7.83	5	D			PRIVATE SCHOOL
MOTHER OF OUR REDEEMER CATHOLIC SCHOOL	8445 NW 186TH ST	HIALEAH	33015	7.26			AE		PRIVATE SCHOOL
MOUNT TABOR MISSIONARY BAPTIST CHURCH (J & D OWENS CHRISTIAN	10500 NW 7TH AVE	MIAMI	33150	9.41		D			PRIVATE SCHOOL

STATEWIDE REGIONAL EVACUATION STUDY – SOUTH FLORIDA

APPENDIX B – MIAMI-DADE COUNTY

Name	Address	City	Zip	DEM Elev	Surge Zone <sup>2</sup>	Evac Zone	Flood Zone	Fire Zone	Facility Type
ACADEMY)									
MY OWN TEACHER ACADEMY	14202 SW 62ND ST	MIAMI	33183	7.56	5				PRIVATE SCHOOL
NEW PROFESSIONS TECHNICAL INSTITUTE	4000 W FLAGLER	MIAMI	33134	10.10		E			PRIVATE SCHOOL
NURSING CENTER AT MERCY, THE (MERCY HOSPITAL SCHOOL OF PRACTICAL NURSING)	3671 S MIAMI AVE	MIAMI		9.95	4	B	AE		PRIVATE SCHOOL
OUR LADY OF LOURDES ACADEMY	5525 SW 84TH ST	MIAMI	33143	6.99	3	C			PRIVATE SCHOOL
OUR LADY OF LOURDES PARISH SCHOOL	14000 SW 112TH ST	MIAMI	33186	8.22	5			5	PRIVATE SCHOOL
OUR LADY OF THE HOLY ROSARY SCHOOL	18455 FRANJO RD	MIAMI	33157	9.37	3	B			PRIVATE SCHOOL
OUR LADY OF THE LAKES CATHOLIC SCHOOL	6600 MIAMI LAKEWAY N	HIALEAH	33014	5.80			AE		PRIVATE SCHOOL
PALMER TRINITY SCHOOL	7900 SW 176TH ST	MIAMI	33157	10.41	4	C	AE		PRIVATE SCHOOL
PARENT PARTNER'S	13301 SW 132ND AVE	MIAMI	33186	7.52	4				PRIVATE SCHOOL
PERRINE SDA SCHOOL	9762 W DATURA ST	MIAMI	33157	10.10	4	D			PRIVATE SCHOOL
PETER PAN CHILDCARE & LEARNING CENTER (PETER PAN LEARNING CENTER)	2500 SW 107TH AVE	MIAMI	33165	5.71	4				PRIVATE SCHOOL
PINECREST COVE PREPARATORY ACADEMY (1-8) (WESTWOOD CHRISTIAN DAY ELEMENTARY SCHOOL)	4301 SW 107TH AVE	MIAMI	33165	6.86	4				PRIVATE SCHOOL
PRINCETON CHRISTIAN SCHOOL ELEMENTARY	24795 SW 134TH AVE	HOMESTEAD	33032	10.39	4	B			PRIVATE SCHOOL
PRINCETON CHRISTIAN SCHOOL SENIOR	13390 SW 248TH ST	HOMESTEAD	33032	11.16	4	B			PRIVATE SCHOOL
PROVIDENCE CHRISTIAN SCHOOL (PROVIDENCE CHARTER SCHOOL)	8700 NW 5TH AVE	MIAMI	33150	3.03	3	D			PRIVATE SCHOOL
RABBI ALEXANDER S. GROSS HEBREW ACADEMY	2400 PINE TREE DR	MIAMI BEACH	33140	4.98	3	B	AE		PRIVATE SCHOOL
RANSOM EVERGLADES MIDDLE SCHOOL	2045 S BAYSHORE DR	MIAMI	33133	15.32		A			PRIVATE SCHOOL
RANSOM EVERGLADES SCHOOL	3575 MAIN HWY	MIAMI	33133	15.67		B			PRIVATE SCHOOL
REM LEARNING CENTER SOUTH	16400 SW 147TH AVE	MIAMI	33187	8.98	4				PRIVATE SCHOOL
REVELATION CHRISTIAN ACADEMY	8390 NW 14TH AVE	MIAMI	33147	6.80	5	E			PRIVATE SCHOOL
RIVIERA SCHOOLS	6800 NERVIA ST	MIAMI	33146	8.11	3	C			PRIVATE SCHOOL
SAINT AGNES ACADEMY	122 HARBOR DR	KEY BISCAYNE	33149	3.69	2	A	AE		PRIVATE SCHOOL
SAINT BRENDAN ELEMENTARY SCHOOL	8755 SW 32ND ST	MIAMI	33165	6.21	4				PRIVATE SCHOOL
SAINT BRENDAN HIGH SCHOOL	2950 SW 87TH AVE	MIAMI	33165	6.82	5				PRIVATE SCHOOL
SAINT FRANCIS XAVIER CHURCH (ST. FRANCIS XAVIER SCHOOL)	1698 NW 4TH AVE	MIAMI	33136	12.99		E			PRIVATE SCHOOL
SAINT KEVIN CATHOLIC SCHOOL	4001 SW 127TH AVE	MIAMI	33175	5.68	4				PRIVATE SCHOOL



STATEWIDE REGIONAL EVACUATION STUDY – SOUTH FLORIDA

APPENDIX B – MIAMI-DADE COUNTY

Name	Address	City	Zip	DEM Elev	Surge Zone <sup>2</sup>	Evac Zone	Flood Zone	Fire Zone	Facility Type
SAINT MICHAEL THE ARCHANGEL SCHOOL	300 NW 28TH AVE	MIAMI	33125	10.43		E			PRIVATE SCHOOL
SAINT MONICA CATHOLIC SCHOOL	3490 NW 191ST ST	OPA LOCKA	33056	7.86				5	PRIVATE SCHOOL
SAINT PATRICK SCHOOL	3700 GARDEN AVE	MIAMI BEACH	33140	4.70	3	B	AE		PRIVATE SCHOOL
SAINT THERESA CATHOLIC SCHOOL	2701 INDIAN MOUND TRL	MIAMI	33134	15.59		C			PRIVATE SCHOOL
SAINT THOMAS EPISCOPAL PARISH SCHOOL	5692 N KENDALL DR	MIAMI	33156	8.10	3	A			PRIVATE SCHOOL
SAINT THOMAS THE APOSTLE SCHOOL	7303 SW 64TH ST	MIAMI	33143	10.04		D			PRIVATE SCHOOL
SAINT TIMOTHY PARISH SCHOOL	5400 SW 102ND AVE	MIAMI	33165	7.24	4				PRIVATE SCHOOL
SAINTS PETER & PAUL SCHOOL	1435 SW 12TH AVE	MIAMI	33129	10.04		E			PRIVATE SCHOOL
SAMUEL ARA AND SISEL KLURMAN ELEMENTARY SCHOOL	1051 N MIAMI BEACH BLVD	MIAMI	33162	9.41		E			PRIVATE SCHOOL
SCHOOLHOUSE ACADEMY	3800 SW 108TH AVE	MIAMI	33165	6.41	4				PRIVATE SCHOOL
SECOND HOME LEARNING CENTER	118 W 7TH ST	HIALEAH	33010	4.61	4	D			PRIVATE SCHOOL
SHA'AREI BINA TORAH ACADEMY FOR GIRLS	1557 NE 164TH ST	NORTH MIAMI BEACH	33162	8.84		E			PRIVATE SCHOOL
SMALL WORLD MONTESSORI SCHOOL V (SMALL WORLD MONTESSORI SCHOOL)	4888 NW 183RD ST	OPA LOCKA	33055	6.66			AE		PRIVATE SCHOOL
SMART STARTS DAY SCHOOL HIALEAH (SMART STARTS DAY SCHOOL)	7450 W 4TH AVE	HIALEAH	33014	7.79				6	PRIVATE SCHOOL
SMART STARTS DAY SCHOOL MIAMI (SMART STARTS DAY SCHOOL)	8445 SUNSET DR	MIAMI	33143	7.20	5	E			PRIVATE SCHOOL
SOUTH MIAMI LEARNING CENTER	7800 SW 57TH AVE	MIAMI	33143	7.84	3	C			PRIVATE SCHOOL
ST LAWRENCE CATHOLIC CHURCH (ST LAWRENCE CATHOLIC SCHOOL)	2200 NE 191ST ST	MIAMI	33180	10.24		C			PRIVATE SCHOOL
ST STEPHEN'S EPISCOPAL DAY SCHOOL	3439 MAIN HWY	MIAMI	33133	14.40		B			PRIVATE SCHOOL
ST. LOUIS COVENANT SCHOOL	7270 SW 120TH ST	MIAMI	33156	11.02	5	C	AE		PRIVATE SCHOOL
SUNSET PREPARATORY SCHOOL	11925 SUNSET DR	MIAMI	33183	5.84	4				PRIVATE SCHOOL
TAMIAMI UNITED METHODIST ELEMENTARY SCHOOL	726 SW 14TH AVE	MIAMI	33135	10.98		B			PRIVATE SCHOOL
TAUBER ACADEMY	20400 NE 30TH AVE	MIAMI	33180	7.10	5	D	AE		PRIVATE SCHOOL
TEMPLE BETH AM DAY SCHOOL	5950 N KENDALL DR	MIAMI	33156	7.56	3	C			PRIVATE SCHOOL
TEMPLE SINAI PRESCHOOL AKA JACOBSON SINAI ACADEMY EARLY CHILDHOOD EDUCATION CENTER (JACOBSON SINAI ACADEMY)	18801 NE 22ND AVE	NORTH MIAMI BEACH	33180	11.12		C	AE		PRIVATE SCHOOL
THE CARRIE BRAZER CENTER	7425 SW 42ND ST	MIAMI	33155	6.35	5	D			PRIVATE SCHOOL
THE CARRIE BRAZER CENTER FOR AUTISM	8790 SW 94TH ST	MIAMI	33176	12.68		D			PRIVATE SCHOOL
THE CHILDREN'S HOUSE	7701 SW 76TH AVE	MIAMI	33143	13.75		D			PRIVATE SCHOOL

STATEWIDE REGIONAL EVACUATION STUDY – SOUTH FLORIDA

APPENDIX B – MIAMI-DADE COUNTY

Name	Address	City	Zip	DEM Elev	Surge Zone <sup>2</sup>	Evac Zone	Flood Zone	Fire Zone	Facility Type
THE CUSHMAN SCHOOL	592 NE 60TH ST	MIAMI	33137	12.02		C			PRIVATE SCHOOL
THE ROHR MIDDLE SCHOOL	1051 N MIAMI BEACH BLVD	MIAMI	33162	10.85		E			PRIVATE SCHOOL
THE THINKING CHILD ACADEMY	155 NW 4TH ST	HOMESTEAD	33030	6.10	4	D			PRIVATE SCHOOL
THE THINKING CHILD LEARNING CENTER	35 SW 6TH AVE	FLORIDA CITY	33034	5.03	3	B			PRIVATE SCHOOL
U.S. INTERNATIONAL CHRISTIAN ACADEMY	5805 BLUE LAGOON DR	MIAMI	33126	6.34	5	E			PRIVATE SCHOOL
UNITED CEREBRAL PALSY - DIAMOND MINDS	1160 NW 159TH DR	MIAMI GARDENS	33169	4.75		E	AE		PRIVATE SCHOOL
UNIVERSAL ACADEMY PRIVATE SCHOOL	21310 NW 37TH AVE	OPA LOCKA	33055	8.50			AE		PRIVATE SCHOOL
VANGUARD SCHOOL OF COCONUT GROVE	3939 MAIN HWY	MIAMI	33133	14.56		A			PRIVATE SCHOOL
VILLAGE PINES SCHOOL	15000 SW 92ND AVE	MIAMI	33176	11.40	5	D			PRIVATE SCHOOL
VON WEDEL MONTESSORI SCHOOL	11820 NE 13TH AVE	MIAMI	33161	10.46		C			PRIVATE SCHOOL
WEST DADE ACADEMY (EDUCATIONAL ALTERNATIVES)	10950 SW 34TH ST	MIAMI	33165	7.30	4				PRIVATE SCHOOL
WESTMINSTER CHRISTIAN SCHOOL	6855 SW 152ND ST	MIAMI	33158	13.01	5	B			PRIVATE SCHOOL
WESTWOOD CHRISTIAN DAY SECONDARY SCHOOL	5801 SW 120TH AVE	MIAMI	33183	5.43	4				PRIVATE SCHOOL
WINDSOR ACADEMY, INC. (WINDSOR ACADEMY, INC)	285 NW 199TH STREET 2B	MIAMI GARDENS	33169	10.61		D			PRIVATE SCHOOL
WORLD HOPE ACADEMY	10661 N KENDALL DR	MIAMI	33173	7.04	4	D			PRIVATE SCHOOL
WORSHIPERS' HOUSE OF PRAYER ACADEMY	8350 NW 7TH AVE	MIAMI	33150	7.03	5	E			PRIVATE SCHOOL
YESHIVA GEDOLAH RABBINICAL COLLEGE (LUBAVITCH EDUCATION CENTER)	1140 ALTON RD	MIAMI BEACH	33139	2.93	2	B	AE		PRIVATE SCHOOL
YESHIVA TORAS CHAIM	1025 NE MIAMI GARDENS DR	MIAMI	33179	7.88		D			PRIVATE SCHOOL
ACADEMIR CHARTER MIDDLE SCHOOL	10601 SW 48TH ST	MIAMI		6.77	4				PUBLIC SCHOOL
ACADEMIR CHARTER SCHOOL WEST	10680 SW 113TH PL	MIAMI	33176	7.92	4	D			PUBLIC SCHOOL
ACADEMY FOR COMMUNITY EDUCATION (ACE)	8950 NW 2ND AVE	MIAMI	33150	11.11		D			PUBLIC SCHOOL
ACADEMY FOR INTERNATIONAL EDUCATION CHARTER SCHOOL	1080 LABARON DR	MIAMI	33166	5.37		D			PUBLIC SCHOOL
ACADEMY OF ARTS & MINDS	3138 COMMODORE PLAZA	MIAMI	33133	13.47		B			PUBLIC SCHOOL
ADA MERRITT K-8 CENTER	660 SW 3RD ST	MIAMI	33130	11.08		B	AE		PUBLIC SCHOOL
ADVANTAGE ACADEMY OF MATH AND SCIENCE AT SUMMERVILLE	11575 SW 243RD ST	HOMESTEAD	33032	6.91	3	B	AE		PUBLIC SCHOOL
ADVANTAGE ACADEMY OF MATH AND SCIENCE AT WATERSTONE	855 WATERSTONE WAY	HOMESTEAD	33033	5.72	3	B			PUBLIC SCHOOL
ADVANTAGE ACADEMY SANTA FE	9790 SW 107TH CT	MIAMI		7.66	4			6	PUBLIC SCHOOL
AIR BASE ELEMENTARY SCHOOL	12829 SW 272ND ST	HOMESTEAD	33032	8.29	3	B			PUBLIC SCHOOL

STATEWIDE REGIONAL EVACUATION STUDY – SOUTH FLORIDA

APPENDIX B – MIAMI-DADE COUNTY

Name	Address	City	Zip	DEM Elev	Surge Zone <sup>2</sup>	Evac Zone	Flood Zone	Fire Zone	Facility Type
ALONZO AND TRACY MOURNING SENIOR HIGH BISCAYNE BAY CAMPUS	2601 NE 151ST ST	NORTH MIAMI BEACH	33160	3.84	3	A	AE		PUBLIC SCHOOL
ALPHA CHARTER OF EXCELLENCE	1223 SW 4TH ST	MIAMI		14.04		B			PUBLIC SCHOOL
AMERICAN SENIOR HIGH ADULT EDUCATION	18350 NW 67TH AVE	HIALEAH	33015	7.32			AE		PUBLIC SCHOOL
AMERICAN SENIOR HIGH SCHOOL	18350 NW 67TH AVE	HIALEAH	33015	7.32			AE		PUBLIC SCHOOL
AMIKIDS MIAMI-DADE NORTH	2701 NE 151ST ST	MIAMI	33181	2.56	2	A	AE		PUBLIC SCHOOL
AMIKIDS MIAMI-DADE SOUTH	1820 ARTHUR LAMB JR RD	MIAMI	33149	0.98	1	A	AE		PUBLIC SCHOOL
ANDOVER MIDDLE SCHOOL	121 NE 207TH ST	MIAMI	33179	5.54		D			PUBLIC SCHOOL
ARCHCREEK ELEMENTARY SCHOOL	702 NE 137TH ST	MIAMI	33161	9.01		D			PUBLIC SCHOOL
ARCHIMEDEAN ACADEMY	12425 SW 72ND ST	MIAMI	33183	6.50	4				PUBLIC SCHOOL
ARCHIMEDEAN MIDDLE CONSERVATORY	12425 SW 72ND ST	MIAMI	33183	6.50	4				PUBLIC SCHOOL
ARCHIMEDEAN UPPER CONSERVATORY CHARTER SCHOOL	12425 SW 72ND ST	MIAMI	33183	6.50	4				PUBLIC SCHOOL
ARCOLA LAKE ELEMENTARY SCHOOL	1037 NW 81ST ST	MIAMI	33150	9.83		E			PUBLIC SCHOOL
ARTHUR AND POLLY MAYS CONSERVATORY OF THE ARTS	11700 SW 216TH ST	MIAMI	33170	9.66	3	B			PUBLIC SCHOOL
ARVIDA MIDDLE SCHOOL	10900 SW 127TH AVE	MIAMI	33186	5.86	4				PUBLIC SCHOOL
ASPIRA EUGENIO MARIA DE HOSTOS YOUTH LEADERSHIP CHARTER SCHOOL	1 NE 19TH ST	MIAMI	33132	11.98		E			PUBLIC SCHOOL
ASPIRA RAUL ARNALDO MARTINEZ CHARTER SCHOOL	13300 MEMORIAL HWY	MIAMI	33161	5.40	5	D	AE		PUBLIC SCHOOL
ASPIRA SOUTH YOUTH LEADERSHIP CHARTER SCHOOL	13330 SW 288TH ST	HOMESTEAD	33033	8.11	3	B		7	PUBLIC SCHOOL
AUBURNDALE ELEMENTARY SCHOOL	3255 SW 6TH ST	MIAMI	33135	11.11		E			PUBLIC SCHOOL
AVENTURA CITY OF EXCELLENCE SCHOOL	3333 NE 188TH ST	MIAMI	33180	7.60		D	AE		PUBLIC SCHOOL
AVENTURA WATERWAYS K-8 CENTER	21101 NE 26TH AVE	MIAMI	33180	4.27	4	D	AE	7	PUBLIC SCHOOL
AVOCADO ELEMENTARY SCHOOL	16969 SW 294TH ST	HOMESTEAD	33030	11.76	5	D			PUBLIC SCHOOL
BANYAN ELEMENTARY SCHOOL	3060 SW 85TH AVE	MIAMI	33155	6.08	4	D			PUBLIC SCHOOL
BARBARA GOLEMAN SENIOR HIGH	8875 NW 143RD ST	HIALEAH	33018	6.31			AE	5	PUBLIC SCHOOL
BEL-AIRE ELEMENTARY SCHOOL	10205 SW 194TH ST	MIAMI	33157	7.29	3	B			PUBLIC SCHOOL
BEN GAMLA CHARTER SCHOOL	11155 SW 112 AVENUE	MIAMI	33176	7.86	4	D			PUBLIC SCHOOL
BENT TREE ELEMENTARY SCHOOL	4861 SW 140TH AVE	MIAMI	33175	7.37	5				PUBLIC SCHOOL
BISCAYNE ELEMENTARY SCHOOL	800 77TH ST	MIAMI BEACH	33141	3.58	3	B	AE		PUBLIC SCHOOL
BISCAYNE GARDENS ELEMENTARY	560 NW 151ST ST	MIAMI	33168	6.44		D	AE		PUBLIC SCHOOL
BLUE LAKES ELEMENTARY SCHOOL	9250 SW 52ND TER	MIAMI	33165	8.36	5				PUBLIC SCHOOL
BOB GRAHAM EDUCATION CENTER	15901 NW 79TH AVE	HIALEAH	33016	6.36			AE	9	PUBLIC SCHOOL

STATEWIDE REGIONAL EVACUATION STUDY – SOUTH FLORIDA

APPENDIX B – MIAMI-DADE COUNTY

Name	Address	City	Zip	DEM Elev	Surge Zone <sup>2</sup>	Evac Zone	Flood Zone	Fire Zone	Facility Type
BOOKER T. WASHINGTON HIGH SCHOOL	1200 NW 6TH AVE	MIAMI	33136	11.53		E			PUBLIC SCHOOL
BOWMAN ASHE/DOOLIN K-8 ACADEMY	6601 SW 152ND AVE	MIAMI	33193	8.03	5				PUBLIC SCHOOL
BOYSTOWN	9525 STERLING DR	CUTLER BAY		7.94	3	B	AE		PUBLIC SCHOOL
BRIDGEPREP ACADEMY INTERAMERICAN CAMPUS	621 BEACOM BLVD	MIAMI	33135	11.54		E			PUBLIC SCHOOL
BRIDGEPREP ACADEMY OF GREATER MIAMI	137 NE 19TH ST	MIAMI	33132	10.78		E			PUBLIC SCHOOL
BRIDGEPREP ACADEMY OF VILLAGE GREEN	4707 SW 127 AVE	MIAMI	33175	5.72	4				PUBLIC SCHOOL
BRIDGEPREP ACADEMY SOUTH	10700 SW 56 ST	MIAMI	33173	6.60	4				PUBLIC SCHOOL
BRUCIE BALL EDUCATIONAL CENTER	39 ZAMORA AVE	MIAMI	33134	7.02	5	E			PUBLIC SCHOOL
CALUSA ELEMENTARY SCHOOL	9580 W CALUSA CLUB DR	MIAMI	33186	6.69	4				PUBLIC SCHOOL
CAMPBELL DRIVE ELEMENTARY SCHOOL	15790 SW 307TH ST	HOMESTEAD	33033	6.46	4	C			PUBLIC SCHOOL
CAMPBELL DRIVE MIDDLE SCHOOL	900 NE 23RD AVE	HOMESTEAD	33033	5.82	3	C			PUBLIC SCHOOL
CARIBBEAN ELEMENTARY SCHOOL	11990 SW 200TH ST	MIAMI	33177	7.91	3	C			PUBLIC SCHOOL
CAROL CITY ELEMENTARY SCHOOL	4375 NW 173RD DR	OPA LOCKA	33055	6.32			AE		PUBLIC SCHOOL
CARRIE P. MEEK/WESTVIEW ELEMENTARY SCHOOL	2101 NW 127TH ST	MIAMI	33167	10.20		E			PUBLIC SCHOOL
CHAPMAN PARTNERSHIP EARLY CHILDHOOD CENTER	1550 N MIAMI AVE	MIAMI		13.22		E			PUBLIC SCHOOL
CHAPMAN PARTNERSHIP EARLY CHILDHOOD CENTER SOUTH	28205 SW 124TH PL	HOMESTEAD		7.31	3	B			PUBLIC SCHOOL
CHARLES DAVID WYCHE, JR ELEMENTARY SCHOOL	5241 NW 195TH DR	OPA LOCKA	33055	7.16			AE		PUBLIC SCHOOL
CHARLES R HADLEY ELEMENTARY SCHOOL	8400 NW 7TH ST	MIAMI	33126	7.82		E			PUBLIC SCHOOL
CHARTER HIGH SCHOOL OF THE AMERICAS	970 W FLAGLER ST	MIAMI	33130	6.12	5	B	AE		PUBLIC SCHOOL
CHRISTINA M. EVE ELEMENTARY SCHOOL	16251 SW 99TH ST	MIAMI	33196	9.31				6	PUBLIC SCHOOL
CITRUS GROVE ELEMENTARY SCHOOL	2121 NW 5TH ST	MIAMI	33125	16.41		E			PUBLIC SCHOOL
CITRUS GROVE MIDDLE SCHOOL	2153 NW 3RD ST	MIAMI	33125	16.23		E			PUBLIC SCHOOL
CLAUDE PEPPER ELEMENTARY SCHOOL	14550 SW 96TH ST	MIAMI	33186	8.15	5				PUBLIC SCHOOL
COCONUT GROVE ELEMENTARY SCHOOL	3351 MATILDA ST	MIAMI	33133	12.60		B			PUBLIC SCHOOL
COCONUT PALM K-8 ACADEMY	24400 SW 124TH AVE	HOMESTEAD	33032	9.55	3	B			PUBLIC SCHOOL
COLONIAL DRIVE ELEMENTARY SCHOOL	10755 SW 160TH ST	MIAMI	33157	13.14	5	D			PUBLIC SCHOOL
COMSTOCK ELEMENTARY SCHOOL	2420 NW 18TH AVE	MIAMI	33142	6.14		E	AE		PUBLIC SCHOOL
COPE CENTER NORTH	9950 NW 19TH AVE	MIAMI	33147	7.18		E			PUBLIC SCHOOL
CORAL GABLES PREPARATORY ACADEMY	105 MINORCA AVE	MIAMI	33134	9.84		E			PUBLIC SCHOOL
CORAL GABLES SENIOR HIGH ADULT EDUCATION	450 BIRD RD	MIAMI	33146	11.97		C			PUBLIC SCHOOL

STATEWIDE REGIONAL EVACUATION STUDY – SOUTH FLORIDA

APPENDIX B – MIAMI-DADE COUNTY

Name	Address	City	Zip	DEM Elev	Surge Zone <sup>2</sup>	Evac Zone	Flood Zone	Fire Zone	Facility Type
CORAL GABLES SENIOR HIGH SCHOOL	450 BIRD RD	MIAMI	33146	11.97		C			PUBLIC SCHOOL
CORAL PARK ELEMENTARY SCHOOL	1225 SW 97TH AVE	MIAMI	33174	7.39	5				PUBLIC SCHOOL
CORAL REEF ELEMENTARY SCHOOL	7955 SW 152ND ST	MIAMI	33158	10.70	4	B			PUBLIC SCHOOL
CORAL REEF MONTESSORI ACADEMY CHARTER	10853 SW 216TH ST	MIAMI	33189	7.86	3	B		8	PUBLIC SCHOOL
CORAL REEF SENIOR HIGH SCHOOL	10101 SW 152ND ST	MIAMI	33176	7.87	4	D			PUBLIC SCHOOL
CORAL TERRACE ELEMENTARY SCHOOL	6801 SW 24TH ST	MIAMI	33155	7.99	5	D			PUBLIC SCHOOL
CORAL WAY K-8 CENTER	1950 SW 13TH AVE	MIAMI	33145	10.29		E			PUBLIC SCHOOL
COUNTRY CLUB MIDDLE SCHOOL	18305 NW 75TH PL	HIALEAH	33015	7.22			AE	9	PUBLIC SCHOOL
CUTLER BAY ACADEMY OF ADVANCED STUDIES, CENTENNIAL CAMPUS	8601 SW 212TH ST	MIAMI	33189	10.48	3	A	AE		PUBLIC SCHOOL
CUTLER BAY ACADEMY OF ADVANCED STUDIES, CUTLER RIDGE CAMPUS	19400 GULFSTREAM RD	MIAMI	33157	8.10	3	B			PUBLIC SCHOOL
CUTLER RIDGE ELEMENTARY SCHOOL	20210 CORAL SEA RD	MIAMI	33189	8.74	3	B			PUBLIC SCHOOL
CYPRESS ELEMENTARY SCHOOL	5400 SW 112TH CT	MIAMI	33165	8.04	5				PUBLIC SCHOOL
D.A. DORSEY EDUCATIONAL CENTER	7100 NW 17TH AVE	MIAMI	33147	8.24		E			PUBLIC SCHOOL
DADE COUNTY SUPERINTENDENT'S OFFICE	1450 NE 2ND AVE STE 912	MIAMI	33132	7.30	5	E			PUBLIC SCHOOL
DADE JUVENILE RESIDENTIAL FACILITY	18500 SW 424TH ST	HOMESTEAD	33034	3.90	2	B	A		PUBLIC SCHOOL
DAVID FAIRCHILD ELEMENTARY SCHOOL	5757 SW 45TH ST	MIAMI	33155	13.30		D			PUBLIC SCHOOL
DAVID LAWRENCE JR. K-8 CENTER	15000 BAY VISTA BLVD	MIAMI	33181	7.44	5	A	AE		PUBLIC SCHOOL
DESIGN & ARCHITECTURE SENIOR HIGH	4001 NE 2ND AVE	MIAMI	33137	11.47		C			PUBLIC SCHOOL
DEVON AIRE K-8 CENTER	10501 SW 122ND AVE	MIAMI	33186	6.59	4	D			PUBLIC SCHOOL
DISTRICT INSTRUCTIONAL CENTER (DIC)	1501 BISCAYNE BLVD STE 100	MIAMI	33132	2.67	2	B	AE		PUBLIC SCHOOL
DISTRICT SUMMER CENTER B	1501 BISCAYNE BLVD STE 100	MIAMI	33132	2.67	2	B	AE		PUBLIC SCHOOL
DISTRICT SUMMER CENTER C	1501 BISCAYNE BLVD STE 100	MIAMI	33132	2.67	2	B	AE		PUBLIC SCHOOL
DISTRICT SUMMER CENTER D	1501 BISCAYNE BLVD STE 100	MIAMI	33132	2.67	2	B	AE		PUBLIC SCHOOL
DISTRICT SUMMER CENTER E	1501 BISCAYNE BLVD STE 100	MIAMI	33132	2.67	2	B	AE		PUBLIC SCHOOL
DISTRICT SUMMER CENTER G	1501 BISCAYNE BLVD STE 100	MIAMI	33132	2.67	2	B	AE		PUBLIC SCHOOL
DISTRICT SUMMER CENTER H	1501 BISCAYNE BLVD STE 100	MIAMI	33132	2.67	2	B	AE		PUBLIC SCHOOL
DISTRICT SUMMER CENTER I	19400 GULFSTREAM RD	MIAMI	33157	8.10	3	B			PUBLIC SCHOOL
DISTRICT SUMMER CENTER K	1501 BISCAYNE BLVD STE 100	MIAMI	33132	2.67	2	B	AE		PUBLIC SCHOOL
DISTRICT SUMMER CENTER L	1501 BISCAYNE BLVD STE 100	MIAMI	33132	2.67	2	B	AE		PUBLIC SCHOOL
DISTRICT SUMMER CENTER M	1501 BISCAYNE BLVD STE 100	MIAMI	33132	2.67	2	B	AE		PUBLIC SCHOOL
DOROTHY M. WALLACE COPE CENTER	10225 SW 147TH TER	MIAMI	33176	7.83	4	D			PUBLIC SCHOOL
DOWNTOWN MIAMI CHARTER SCHOOL	305 NW 3RD AVE	MIAMI	33128	7.42	5	B			PUBLIC SCHOOL

STATEWIDE REGIONAL EVACUATION STUDY – SOUTH FLORIDA

APPENDIX B – MIAMI-DADE COUNTY

Name	Address	City	Zip	DEM Elev	Surge Zone <sup>2</sup>	Evac Zone	Flood Zone	Fire Zone	Facility Type
DR MICHAEL M. KROP SENIOR HIGH	1410 NE 215TH ST	MIAMI	33179	9.17		C			PUBLIC SCHOOL
DR. EDWARD L. WHIGHAM ELEMENTARY SCHOOL	21545 SW 87TH AVE	MIAMI	33189	9.28	3	A	AE		PUBLIC SCHOOL
DR. GILBERT L. PORTER ELEMENTARY SCHOOL	15851 SW 112TH ST	MIAMI	33196	8.33	5				PUBLIC SCHOOL
DR. HENRY E. PERRINE ACADEMY OF THE ARTS	8851 SW 168TH ST	MIAMI	33157	13.14	5	C			PUBLIC SCHOOL
DR. HENRY W. MACK/WEST LITTLE RIVER K-8 CENTER	2450 NW 84TH ST	MIAMI	33147	8.42		E			PUBLIC SCHOOL
DR. MANUEL C. BARREIRO ELEMENTARY SCHOOL	5125 SW 162ND AVE	MIAMI	33185	6.92	5				PUBLIC SCHOOL
EARLY BEGINNINGS ACADEMY CIVIC CENTER	1411 NW 14TH AVE	MIAMI	33125	4.68	4	B	AE		PUBLIC SCHOOL
EMERSON ELEMENTARY SCHOOL	8001 SW 36TH ST	MIAMI	33155	6.78	5	D			PUBLIC SCHOOL
ESY SUMMER CENTER	1501 BISCAYNE BLVD STE 100	MIAMI	33132	2.67	2	B	AE		PUBLIC SCHOOL
ETHEL F. BECKFORD/RICHMOND ELEMENTARY SCHOOL	16929 SW 104TH AVE	MIAMI	33157	12.10	5	D			PUBLIC SCHOOL
EUGENIA B. THOMAS K-8 CENTER	5950 NW 114 AVE	MIAMI	33178	7.42				6	PUBLIC SCHOOL
EVERGLADES K-8 CENTER	8375 SW 16TH ST	MIAMI	33144	7.53		E			PUBLIC SCHOOL
EVERGLADES PREPARATORY ACADEMY	2251 E MOWRY DR	HOMESTEAD		2.78	3	C			PUBLIC SCHOOL
EVERGLADES PREPARATORY ACADEMY HIGH SCHOOL	2251 E MOWRY DR	HOMESTEAD		2.78	3	C			PUBLIC SCHOOL
EXCELSIOR CHARTER HIGH SCHOOL	600 W 20TH ST	HIALEAH	33010	5.87		D			PUBLIC SCHOOL
FAIRLAWN ELEMENTARY SCHOOL	444 SW 60TH AVE	MIAMI	33144	8.67		D			PUBLIC SCHOOL
FELIX VARELA SENIOR HIGH SCHOOL	15255 SW 96TH ST	MIAMI	33196	8.88				8	PUBLIC SCHOOL
FIENBERG/FISHER K-8 CENTER	1420 WASHINGTON AVE	MIAMI BEACH	33139	5.26	4	B	AE		PUBLIC SCHOOL
FLAGAMI ELEMENTARY SCHOOL	920 SW 76TH AVE	MIAMI	33144	7.15	5	D			PUBLIC SCHOOL
FLORIDA CITY ELEMENTARY SCHOOL	364 NW 6TH AVE	HOMESTEAD	33034	6.73	4	C			PUBLIC SCHOOL
FRANCES S. TUCKER ELEMENTARY SCHOOL	3500 DOUGLAS RD	MIAMI	33133	11.19		C			PUBLIC SCHOOL
FRANK CRAWFORD MARTIN K-8 CENTER	14250 BOGGS DR	MIAMI	33176	9.50	5	D			PUBLIC SCHOOL
FREDERICK R. DOUGLASS ELEMENTARY	314 NW 12TH ST	MIAMI	33136	11.33		E			PUBLIC SCHOOL
FULFORD ELEMENTARY SCHOOL	16140 NE 18TH AVE	MIAMI	33162	11.01		E			PUBLIC SCHOOL
G. HOLMES BRADDOCK SENIOR HIGH	3601 SW 147TH AVE	MIAMI	33175	6.25	5				PUBLIC SCHOOL
GATEWAY ENVIRONMENTAL K-8 LEARNING CENTER	955 SE 18TH AVE	HOMESTEAD	33035	4.34	3	C			PUBLIC SCHOOL
GEORGE T. BAKER AVIATION SCHOOL	3275 NW 42ND AVE	MIAMI	33142	5.19		E	AE		PUBLIC SCHOOL
GEORGE WASHINGTON CARVER ELEMENTARY SCHOOL	238 GRAND AVE	MIAMI	33133	9.77	4	C			PUBLIC SCHOOL

STATEWIDE REGIONAL EVACUATION STUDY – SOUTH FLORIDA

APPENDIX B – MIAMI-DADE COUNTY

Name	Address	City	Zip	DEM Elev	Surge Zone <sup>2</sup>	Evac Zone	Flood Zone	Fire Zone	Facility Type
GEORGE WASHINGTON CARVER MIDDLE SCHOOL	4901 LINCOLN DR	MIAMI	33133	8.86	4	C			PUBLIC SCHOOL
GLADES MIDDLE SCHOOL	9451 SW 64TH ST	MIAMI	33173	8.81	5				PUBLIC SCHOOL
GLORIA FLOYD ELEMENTARY SCHOOL	12650 SW 109TH AVE	MIAMI	33176	9.99	5	D			PUBLIC SCHOOL
GOULDS ELEMENTARY SCHOOL	23555 SW 112TH AVE	HOMESTEAD	33032	7.11	3	B	AE		PUBLIC SCHOOL
GRATIGNY ELEMENTARY SCHOOL	11905 N MIAMI AVE	MIAMI	33161	10.49		E			PUBLIC SCHOOL
GREEN SPRINGS HIGH SCHOOL CHARTER	3555 NW 7TH ST	MIAMI	33125	8.36		C			PUBLIC SCHOOL
GREENGLADE ELEMENTARY SCHOOL	3060 SW 127TH AVE	MIAMI	33175	6.29	4				PUBLIC SCHOOL
GREYNOLDS PARK ELEMENTARY SCHOOL	1536 NE 179TH ST	MIAMI	33162	10.33		E			PUBLIC SCHOOL
GULFSTREAM ELEMENTARY SCHOOL	20900 SW 97TH AVE	MIAMI	33189	6.81	3	B			PUBLIC SCHOOL
HENRY E.S. REEVES ELEMENTARY SCHOOL	2005 NW 111TH ST	MIAMI	33167	6.50		E			PUBLIC SCHOOL
HENRY H. FILER MIDDLE SCHOOL	531 W 29TH ST	HIALEAH	33012	6.12		D			PUBLIC SCHOOL
HENRY M. FLAGLER ELEMENTARY SCHOOL	5222 NW 1ST ST	MIAMI	33126	9.76		E			PUBLIC SCHOOL
HENRY S. WEST LABORATORY SCHOOL	5300 CARILLO ST	MIAMI	33146	8.91	3	C			PUBLIC SCHOOL
HERBERT A. AMMONS MIDDLE SCHOOL	17990 SW 142 AVE	MIAMI	33177	7.15	4	D		8	PUBLIC SCHOOL
HIALEAH GARDENS MIDDLE SCHOOL	11690 NW 92ND AVE	HIALEAH	33018	6.09				7	PUBLIC SCHOOL
HIALEAH GARDENS SENIOR HIGH SCHOOL	11700 HIALEAH GARDENS BLVD	HIALEAH	33018	5.31				8	PUBLIC SCHOOL
HIGHLAND OAKS MIDDLE SCHOOL	2375 NE 203RD ST	MIAMI	33180	6.64	5	D			PUBLIC SCHOOL
HIGHLY INQUISITIVE & VERSATILE (HIVE) PREPARATORY SCHOOL	5855 NW 171ST ST	HIALEAH	33015	6.67			AE		PUBLIC SCHOOL
HIS HOUSE	20000 NW 47TH AVE STE 7	OPA LOCKA	33055	5.76			AE		PUBLIC SCHOOL
HOMESTEAD MIDDLE SCHOOL	650 NW 2ND AVE	HOMESTEAD	33030	7.11	4	D			PUBLIC SCHOOL
HOMESTEAD SENIOR HIGH SCHOOL	2351 SE 12TH AVE	HOMESTEAD	33035	6.20	3	C			PUBLIC SCHOOL
HORACE MANN MIDDLE SCHOOL	8950 NW 2ND AVE	MIAMI	33150	11.11		D			PUBLIC SCHOOL
HOWARD DRIVE ELEMENTARY SCHOOL	7750 SW 136TH ST	MIAMI	33158	10.38	5	B	AE		PUBLIC SCHOOL
I PREPARATORY ACADEMY	1501 BISCAYNE BLVD STE 100	MIAMI	33132	2.67	2	B	AE		PUBLIC SCHOOL
IMATER ACADEMY	600 W 20TH ST	HIALEAH	33010	5.87		D			PUBLIC SCHOOL
IMATER ACADEMY MIDDLE SCHOOL	651 W 20TH ST	HIALEAH	33010	6.25		D			PUBLIC SCHOOL
IMATER PREPARATORY ACADEMY HIGH SCHOOL	651 W 20TH ST	HIALEAH	33010	6.25		D			PUBLIC SCHOOL
INSTRUCTIONAL CENTER SYSTEM WIDE	11001 SW 76TH ST	MIAMI	33173	7.61	5				PUBLIC SCHOOL
INTERNATIONAL STUDIES CHARTER HIGH SCHOOL	2480 SW 8TH ST	MIAMI	33135	10.53		E			PUBLIC SCHOOL
INTERNATIONAL STUDIES CHARTER MIDDLE SCHOOL	2480 SW 8TH ST	MIAMI	33135	10.53		E			PUBLIC SCHOOL



STATEWIDE REGIONAL EVACUATION STUDY – SOUTH FLORIDA

APPENDIX B – MIAMI-DADE COUNTY

Name	Address	City	Zip	DEM Elev	Surge Zone <sup>2</sup>	Evac Zone	Flood Zone	Fire Zone	Facility Type
INTERNATIONAL STUDIES PREPARATORY ACADEMY	1570 MADRUGA AVE	CORAL GABLES	33146	9.15	4	C			PUBLIC SCHOOL
IRVING & BEATRICE PESKOE K-8 CENTER	29035 SW 144 AVE	HOMESTEAD	33033	7.51	4	C			PUBLIC SCHOOL
ISAAC: INTEGRATED SCIENCE AND ASIAN CULTURE ACADEMY	5876 SW 68TH ST	MIAMI	33143	11.59		C			PUBLIC SCHOOL
JACK DAVID GORDON ELEMENTARY SCHOOL	14600 COUNTRY WALK DR	MIAMI	33196	7.86	4				PUBLIC SCHOOL
JACKSON SIPP/CHILD CRISIS	1695 NW 9TH AVE	MIAMI		15.66		B			PUBLIC SCHOOL
JAMES H. BRIGHT ELEMENTARY/J.W. JOHNSON ELEMENTARY	2530 W 10TH AVE	HIALEAH	33010	5.17	4	D			PUBLIC SCHOOL
JESSE J. MCCRARY, JR. ELEMENTARY SCHOOL	514 NW 77TH ST	MIAMI	33150	10.07		D			PUBLIC SCHOOL
JOELLA GOOD ELEMENTARY SCHOOL	6350 NW 188TH TER	HIALEAH	33015	7.58			AE		PUBLIC SCHOOL
JOHN A. FERGUSON SENIOR HIGH SCHOOL	15900 SW 56TH ST	MIAMI	33193	7.89	5			9	PUBLIC SCHOOL
JOHN F. KENNEDY MIDDLE SCHOOL	1075 NE 167TH ST	MIAMI	33162	13.60		E			PUBLIC SCHOOL
JORGE MAS CANOSA MIDDLE SCHOOL	15735 SW 144TH ST	MIAMI	33196	7.89	4			7	PUBLIC SCHOOL
JUVENILE CORRECTIONS (JC)	3300 NW 27TH AVE	MIAMI	33142	7.80		D	AE		PUBLIC SCHOOL
JUVENILE JUSTICE CENTER ALT ED	3300 NW 27TH AVE	MIAMI	33142	7.80		D	AE		PUBLIC SCHOOL
KENDALE ELEMENTARY SCHOOL	10693 SW 93RD ST	MIAMI	33176	7.57	4	D			PUBLIC SCHOOL
KENDALE LAKES ELEMENTARY SCHOOL	8000 SW 142ND AVE	MIAMI	33183	8.00	5				PUBLIC SCHOOL
KENSINGTON PARK ELEMENTARY SCHOOL	711 NW 30TH AVE	MIAMI	33125	16.08		C			PUBLIC SCHOOL
KENWOOD K-8 CENTER	9300 SW 79TH AVE	MIAMI	33156	9.85	5	D			PUBLIC SCHOOL
KEY BISCAYNE K-8 CENTER	150 W MCINTYRE ST	KEY BISCAYNE	33149	4.00	2	A	AE		PUBLIC SCHOOL
KEYS GATE CHARTER HIGH SCHOOL	2000 SE 28TH AVE	HOMESTEAD	33035	6.32	3	C		6	PUBLIC SCHOOL
KEYS GATE CHARTER SENIOR HIGH SCHOOL	2000 SE 28TH AVE	HOMESTEAD	33035	6.32	3	C		6	PUBLIC SCHOOL
KINLOCH PARK ELEMENTARY SCHOOL	4275 NW 1ST ST	MIAMI	33126	8.98		E			PUBLIC SCHOOL
KINLOCH PARK MIDDLE SCHOOL	4340 NW 3RD ST	MIAMI	33126	8.97		E			PUBLIC SCHOOL
LAKE STEVENS ELEMENTARY SCHOOL	5101 NW 183RD ST	OPA LOCKA	33055	8.04			AE		PUBLIC SCHOOL
LAKE STEVENS MIDDLE SCHOOL	18484 NW 48TH PL	OPA LOCKA	33055	8.14			AE		PUBLIC SCHOOL
LAKEVIEW ELEMENTARY SCHOOL	1290 NW 115TH ST	MIAMI	33167	10.57		D			PUBLIC SCHOOL
LAMAR LOUISE CURRY MIDDLE SCHOOL	15750 SW 47 ST	MIAMI	33185	8.06				9	PUBLIC SCHOOL
LATIN BUILDERS ASSOCIATION CONSTRUCTION AND BUSINESS MANAGEMENT ACADEMY	13835 NW 97TH AVE	HIALEAH	33018	6.66			AE		PUBLIC SCHOOL
LAURA C. SAUNDERS ELEMENTARY SCHOOL	501 SW 8TH ST	HOMESTEAD	33030	8.11	4	D			PUBLIC SCHOOL

STATEWIDE REGIONAL EVACUATION STUDY – SOUTH FLORIDA

APPENDIX B – MIAMI-DADE COUNTY

Name	Address	City	Zip	DEM Elev	Surge Zone <sup>2</sup>	Evac Zone	Flood Zone	Fire Zone	Facility Type
LAW ENFORCEMENT OFFICERS MEMORIAL HIGH SCHOOL	300 NW 2ND AVE	MIAMI	33128	6.09	5	B			PUBLIC SCHOOL
LAWRENCE ACADEMY	777 W PALM DR	HOMESTEAD	33034	6.58	4	B			PUBLIC SCHOOL
LAWRENCE ACADEMY SENIOR HIGH CHARTER SCHOOL	530 SW 1ST ST	FLORIDA CITY		6.68	4	B			PUBLIC SCHOOL
LAWTON CHILES MIDDLE SCHOOL	8190 NW 197TH ST	HIALEAH	33015	7.17			AE	5	PUBLIC SCHOOL
LEEWOOD K-8 CENTER	10343 SW 124TH ST	MIAMI	33176	9.59	5	D			PUBLIC SCHOOL
LEISURE CITY K-8 CENTER	14950 SW 288TH ST	HOMESTEAD	33033	11.20	5	C			PUBLIC SCHOOL
LIBERTY CITY ELEMENTARY SCHOOL	1855 NW 71ST ST	MIAMI	33147	11.40		E			PUBLIC SCHOOL
LILLIE C. EVANS K-8 CENTER	1895 NW 75TH ST	MIAMI	33147	6.35		E			PUBLIC SCHOOL
LINCOLN-MARTI CHARTER SCHOOL LITTLE HAVANA CAMPUS	970 W FLAGLER ST	MIAMI	33130	6.12	5	B	AE		PUBLIC SCHOOL
LINCOLN-MARTI CHARTER SCHOOLS HIALEAH CAMPUS	3500 W 84TH ST	HIALEAH	33018	6.20				8	PUBLIC SCHOOL
LINCOLN-MARTI SCHOOLS INTERNATIONAL CAMPUS	103 E LUCY ST	HOMESTEAD	33034	4.74	3	C			PUBLIC SCHOOL
LINDA LENTIN K-8 CENTER	14312 NE 2ND CT	MIAMI	33161	6.62		D	AE		PUBLIC SCHOOL
LINDSEY HOPKINS TECHNICAL EDUCATION CENTER	750 NW 20TH ST	MIAMI	33136	13.59		B			PUBLIC SCHOOL
LINDSEY HOPKINS TECHNICAL EDUCATION CENTER	750 NW 20TH ST	MIAMI	33136	13.59		B			PUBLIC SCHOOL
LUDLAM ELEMENTARY SCHOOL	6639 SW 74TH ST	MIAMI	33143	8.43	4	C			PUBLIC SCHOOL
MADIE IVES COMMUNITY ELEMENTARY SCHOOL	20770 NE 14TH AVE	MIAMI	33179	8.51		C			PUBLIC SCHOOL
MAE M. WALTERS ELEMENTARY SCHOOL	650 W 33RD ST	HIALEAH	33012	6.87		D			PUBLIC SCHOOL
MANDARIN LAKES K-8 ACADEMY	12225 SW 280TH ST	HOMESTEAD	33039	7.53	3	B			PUBLIC SCHOOL
MARTIN LUTHER KING ELEMENTARY SCHOOL	7124 NW 12TH AVE	MIAMI	33147	10.49		E			PUBLIC SCHOOL
MAST @ FIU	3000 NE 151ST ST	NORTH MIAMI	33181	7.13	5	A	AE		PUBLIC SCHOOL
MAST ACADEMY	3979 RICKENBACKER CSWY	KEY BISCAYNE	33149	5.78	2	A	AE		PUBLIC SCHOOL
MATER ACADEMY AT MOUNT SINAI	4300 ALTON RD	MIAMI BEACH	33140	5.88	4	B	AE		PUBLIC SCHOOL
MATER ACADEMY EAST CHARTER	450 SW 4TH ST	MIAMI	33130	6.51	3	B	AE		PUBLIC SCHOOL
MATER ACADEMY EAST CHARTER HIGH SCHOOL	998 SW 1ST ST	MIAMI	33130	4.30	2	B	AE		PUBLIC SCHOOL
MATER ACADEMY HIGH SCHOOL OF INTERNATIONAL STUDIES	795 NW 32ND ST	MIAMI	33127	12.68		E			PUBLIC SCHOOL
MATER ACADEMY LAKES HIGH SCHOOL	17300 NW 87TH AVE	HIALEAH	33018	8.06			AE		PUBLIC SCHOOL
MATER ACADEMY LAKES MIDDLE SCHOOL	17300 NW 87TH AVE	HIALEAH	33018	7.51			AE		PUBLIC SCHOOL

STATEWIDE REGIONAL EVACUATION STUDY – SOUTH FLORIDA

APPENDIX B – MIAMI-DADE COUNTY

Name	Address	City	Zip	DEM Elev	Surge Zone <sup>2</sup>	Evac Zone	Flood Zone	Fire Zone	Facility Type
MATER ACADEMY MIDDLE SCHOOL OF INTERNATIONAL STUDIES	795 NW 32ND ST	MIAMI	33127	12.68		E			PUBLIC SCHOOL
MATER ACADEMY OF INTERNATIONAL STUDIES	795 NW 32ND ST	MIAMI	33127	12.68		E			PUBLIC SCHOOL
MATER BEACH ACADEMY - MIAMI BEACH	8625 BYRON AVE	MIAMI BEACH	33141	3.23	2	B	AE		PUBLIC SCHOOL
MATER BRICKELL PREPARATORY ACADEMY	2805 SW 32ND AVE	MIAMI	33133	12.42		C			PUBLIC SCHOOL
MATER BRICKELL PREPARATORY ACADEMY HIGH SCHOOL	8625 BYRON AVE	MIAMI BEACH	33141	3.23	2	B	AE		PUBLIC SCHOOL
MATER EAST ACADEMY MIDDLE SCHOOL	998 SW 1ST ST	MIAMI	33130	4.30	2	B	AE		PUBLIC SCHOOL
MATER GARDENS ACADEMY	9010 NW 178TH LN	HIALEAH	33015	6.94			AE	7	PUBLIC SCHOOL
MATER GARDENS ACADEMY MIDDLE SCHOOL	9010 NW 178TH LN	HIALEAH	33015	6.94			AE	7	PUBLIC SCHOOL
MATER GROVE ACADEMY	2805 SW 32ND AVE	MIAMI	33133	12.42		C			PUBLIC SCHOOL
MAVERICKS HIGH OF NORTH MIAMI DADE COUNTY	16150 NE 17TH AVE	MIAMI	33162	13.92		E			PUBLIC SCHOOL
MAVERICKS HIGH OF SOUTH MIAMI DADE COUNTY	698 N HOMESTEAD BLVD	HOMESTEAD	33030	8.20	4	C			PUBLIC SCHOOL
MAYA ANGELOU ELEMENTARY SCHOOL	1850 NW 32ND ST	MIAMI	33142	8.45		E	AE		PUBLIC SCHOOL
MEDICAL ACADEMY FOR SCIENCE AND TECHNOLOGY (M.A.S.T.) @ HOMESTEAD	1220 NW 1ST AVE	HOMESTEAD	33030	8.12	4	D			PUBLIC SCHOOL
MELROSE ELEMENTARY SCHOOL	3050 NW 35TH ST	MIAMI	33142	7.28		D	AE		PUBLIC SCHOOL
MIAMI AGRICULTURAL SCHOOL	10200 NW 17TH AVE	MIAMI		6.79	5	E			PUBLIC SCHOOL
MIAMI ARTS CHARTER SCHOOL	3900 BISCAYNE BLVD	MIAMI	33137	10.22		C			PUBLIC SCHOOL
MIAMI BEACH ADULT & COMMUNITY ED CENTER	1424 DREXEL AVE	MIAMI BEACH	33139	3.44	3	B	AE		PUBLIC SCHOOL
MIAMI BEACH SENIOR HIGH SCHOOL	2231 PRAIRIE AVE	MIAMI BEACH	33140	5.03	4	B	AE		PUBLIC SCHOOL
MIAMI BRIDGE NORTH	2810 NW S RIVER DR	MIAMI		3.60	2	C	AE		PUBLIC SCHOOL
MIAMI BRIDGE SOUTH	326 NW 3RD AVE	HOMESTEAD	33030	5.77	4	D			PUBLIC SCHOOL
MIAMI CENTRAL SENIOR ADULT EDUCATION CENTER	1781 NW 95TH ST	MIAMI	33147	8.60		E			PUBLIC SCHOOL
MIAMI CENTRAL SENIOR HIGH SCHOOL	1781 NW 95TH ST	MIAMI	33147	8.60		E			PUBLIC SCHOOL
MIAMI CHILDREN'S HOSPITAL	3100 SW 62ND AVE	MIAMI	33155	7.28	3	C			PUBLIC SCHOOL
MIAMI CHILDREN'S MUSEUM CHARTER SCHOOL	980 MCARTHUR CAUSEWAY	MIAMI	33132	8.72	5	B	AE		PUBLIC SCHOOL
MIAMI COMMUNITY CHARTER HIGH SCHOOL	18720 SW 352ND ST	FLORIDA CITY	33034	4.31	3	C			PUBLIC SCHOOL
MIAMI COMMUNITY CHARTER MIDDLE SCHOOL	18720 SW 352ND ST	FLORIDA CITY	33034	4.31	3	C			PUBLIC SCHOOL
MIAMI COMMUNITY CHARTER SCHOOL	101 S REDLAND RD	HOMESTEAD	33034	5.73	3	B			PUBLIC SCHOOL

STATEWIDE REGIONAL EVACUATION STUDY – SOUTH FLORIDA

APPENDIX B – MIAMI-DADE COUNTY

Name	Address	City	Zip	DEM Elev	Surge Zone <sup>2</sup>	Evac Zone	Flood Zone	Fire Zone	Facility Type
MIAMI GARDENS ELEMENTARY SCHOOL	4444 NW 195TH ST	OPA LOCKA	33055	6.73			AE		PUBLIC SCHOOL
MIAMI HEIGHTS ELEMENTARY SCHOOL	17661 SW 117TH AVE	MIAMI	33157	10.31	4	D			PUBLIC SCHOOL
MIAMI KILLIAN SENIOR HIGH SCHOOL	10655 SW 97TH AVE	MIAMI	33176	13.26		D			PUBLIC SCHOOL
MIAMI LAKES EDUCATIONAL CENTER	5780 NW 158TH ST	HIALEAH	33014	6.02			AE		PUBLIC SCHOOL
MIAMI LAKES EDUCATIONAL CENTER-ADULT	5780 NW 158TH ST	HIALEAH	33014	6.02			AE		PUBLIC SCHOOL
MIAMI LAKES K-8 CENTER	14250 NW 67TH AVE	HIALEAH	33014	7.71			AE		PUBLIC SCHOOL
MIAMI LAKES MIDDLE SCHOOL	6425 MIAMI LAKEWAY N	HIALEAH	33014	5.62			AE		PUBLIC SCHOOL
MIAMI MACARTHUR SOUTH	13990 SW 264TH ST	HOMESTEAD	33032	6.86	3	C			PUBLIC SCHOOL
MIAMI PALMETTO SENIOR HIGH ADULT	7460 SW 118TH ST	MIAMI	33156	8.46	4	C	AE		PUBLIC SCHOOL
MIAMI PALMETTO SENIOR HIGH SCHOOL	7460 SW 118TH ST	MIAMI	33156	8.46	4	C	AE		PUBLIC SCHOOL
MIAMI PARK ELEMENTARY SCHOOL	2225 NW 103RD ST	MIAMI	33147	7.35		E			PUBLIC SCHOOL
MIAMI SENIOR ADULT EDUCATION CENTER	2450 SW 1ST ST	MIAMI	33135	12.93		E			PUBLIC SCHOOL
MIAMI SENIOR HIGH SCHOOL	2450 SW 1ST ST	MIAMI	33135	12.93		E			PUBLIC SCHOOL
MIAMI SHORES ELEMENTARY SCHOOL	10351 NE 5TH AVE	MIAMI	33138	9.21		C			PUBLIC SCHOOL
MIAMI SOUTHRIDGE SENIOR HIGH	19355 SW 114TH AVE	MIAMI	33157	10.37	4	C			PUBLIC SCHOOL
MIAMI SPRINGS ELEMENTARY SCHOOL	51 PARK ST	MIAMI	33166	5.27	4	D			PUBLIC SCHOOL
MIAMI SPRINGS MIDDLE SCHOOL	150 S ROYAL POINCIANA BLVD	MIAMI	33166	6.35		D			PUBLIC SCHOOL
MIAMI SPRINGS SENIOR HIGH ADULT	751 DOVE AVE	MIAMI	33166	5.35		D			PUBLIC SCHOOL
MIAMI SPRINGS SENIOR HIGH SCHOOL	751 DOVE AVE	MIAMI	33166	5.35		D			PUBLIC SCHOOL
MIAMI SUNSET ADULT EDUCATION CENTER	13125 SW 72ND ST	MIAMI	33183	8.09	5				PUBLIC SCHOOL
MIAMI SUNSET SENIOR HIGH SCHOOL	13125 SW 72ND ST	MIAMI	33183	8.09	5				PUBLIC SCHOOL
MORNINGSIDE K-8 ACADEMY	6620 NE 5TH AVE	MIAMI	33138	7.24	5	C			PUBLIC SCHOOL
MYRTLE GROVE K-8 CENTER	3125 NW 176TH ST	OPA LOCKA	33056	6.92			AE		PUBLIC SCHOOL
NATURAL BRIDGE ELEMENTARY SCHOOL	1650 NE 141ST ST	MIAMI	33181	9.85		E			PUBLIC SCHOOL
NAUTILUS MIDDLE SCHOOL	4301 N MICHIGAN AVE	MIAMI BEACH	33140	4.25	3	B	AE		PUBLIC SCHOOL
NEVA KING COOPER EDUCATIONAL CENTER	151 NW 5TH ST	HOMESTEAD	33030	7.01	4	D			PUBLIC SCHOOL
NEW WORLD SCHOOL OF THE ARTS	25 NE 2ND STREET STE 5605	MIAMI	33132	10.22		B			PUBLIC SCHOOL
NORMA BUTLER BOSSARD ELEMENTARY SCHOOL	15950 SW 144TH ST	MIAMI	33196	7.42	4				PUBLIC SCHOOL
NORMAN S. EDELCP/SUNNY ISLES BEACH K-8	201 182ND DR	NORTH MIAMI BEACH	33160	4.20	3	B	AE		PUBLIC SCHOOL
NORTH BEACH ELEMENTARY SCHOOL	4100 PRAIRIE AVE	MIAMI BEACH	33140	3.97	3	B	AE		PUBLIC SCHOOL
NORTH COUNTY ELEMENTARY SCHOOL	3250 NW 207TH ST	OPA LOCKA	33056	6.06			AE		PUBLIC SCHOOL
NORTH GARDENS HIGH SCHOOL	4692F NW 183RD ST	MIAMI GARDENS		7.62			AE		PUBLIC SCHOOL
NORTH GLADE ELEMENTARY SCHOOL	5000 NW 177TH ST	OPA LOCKA	33055	6.51			AE		PUBLIC SCHOOL

STATEWIDE REGIONAL EVACUATION STUDY – SOUTH FLORIDA

APPENDIX B – MIAMI-DADE COUNTY

Name	Address	City	Zip	DEM Elev	Surge Zone <sup>2</sup>	Evac Zone	Flood Zone	Fire Zone	Facility Type
NORTH MIAMI BEACH SENIOR HIGH	1247 NE 167TH ST	MIAMI	33162	7.77		E			PUBLIC SCHOOL
NORTH MIAMI ELEMENTARY SCHOOL	655 NE 145TH ST	MIAMI	33161	9.26		D			PUBLIC SCHOOL
NORTH MIAMI MIDDLE SCHOOL	13105 NE 7TH AVE	MIAMI	33161	8.93		D			PUBLIC SCHOOL
NORTH MIAMI SENIOR ADULT EDUCATION	13110 NE 8TH AVE	MIAMI	33161	9.01		D			PUBLIC SCHOOL
NORTH MIAMI SENIOR HIGH SCHOOL	13110 NE 8TH AVE	MIAMI	33161	9.01		D			PUBLIC SCHOOL
OAK GROVE ELEMENTARY SCHOOL	15640 NE 8TH AVE	MIAMI	33162	8.22		D			PUBLIC SCHOOL
OJUS ELEMENTARY SCHOOL	18600 W DIXIE HWY	MIAMI	33180	6.61	5	C	AE		PUBLIC SCHOOL
OLYMPIA HEIGHTS ELEMENTARY SCHOOL	9797 SW 40TH ST	MIAMI	33165	7.39	5				PUBLIC SCHOOL
OXFORD ACADEMY OF MIAMI	10870 SW 113TH PL	MIAMI	33176	6.76	4	D			PUBLIC SCHOOL
PACE CENTER FOR GIRLS	1400 NW 36TH ST STE 200	MIAMI	33142	9.57		E			PUBLIC SCHOOL
PALM GLADES PREPARATORY ACADEMY	22655 SW 112 AVE	MIAMI	33170	5.10	2	B			PUBLIC SCHOOL
PALM GLADES PREPARATORY ACADEMY HIGH SCHOOL	22655 SW 112 AVE	MIAMI	33170	5.10	2	B			PUBLIC SCHOOL
PALM SPRINGS NORTH ELEMENTARY SCHOOL	17615 NW 82ND AVE	HIALEAH	33015	7.75			AE		PUBLIC SCHOOL
PALMETTO ELEMENTARY SCHOOL	12401 SW 74TH AVE	MIAMI	33156	8.97	4	C	AE		PUBLIC SCHOOL
PALMETTO MIDDLE SCHOOL	7351 SW 128TH ST	MIAMI	33156	9.66	4	C	AE		PUBLIC SCHOOL
PARKVIEW ELEMENTARY SCHOOL	17631 NW 20TH AVE	OPA LOCKA	33056	7.37			AE		PUBLIC SCHOOL
PHYLLIS R. MILLER ELEMENTARY SCHOOL	840 NE 87TH ST	MIAMI	33138	7.86	5	B	AE		PUBLIC SCHOOL
PHYLLIS WHEATLEY ELEMENTARY SCHOOL	1801 NW 1ST PL	MIAMI	33136	15.21		E			PUBLIC SCHOOL
PINE LAKE ELEMENTARY SCHOOL	16700 SW 109TH AVE	MIAMI	33157	13.33	5	D			PUBLIC SCHOOL
PINE VILLA ELEMENTARY SCHOOL	21799 SW 117TH CT	MIAMI	33170	11.51	4	C			PUBLIC SCHOOL
PINECREST ACADEMY CHARTER MIDDLE SCHOOL	14901 SW 42ND ST	MIAMI	33185	7.35	5			7	PUBLIC SCHOOL
PINECREST COVE PREPARATORY ACADEMY (1-8)	4301 SW 107TH AVE	MIAMI	33165	6.86	4				PUBLIC SCHOOL
PINECREST ELEMENTARY SCHOOL	10250 SW 57TH AVE	MIAMI	33156	7.29	3	C			PUBLIC SCHOOL
PINECREST PREPARATORY ACADEMY CHARTER HIGH SCHOOL	14901 SW 42ND ST	MIAMI	33185	7.35	5			7	PUBLIC SCHOOL
PK EARLY INTERVENTION PROGRAM	1501 BISCAYNE BLVD STE 100	MIAMI	33132	2.67	2	B	AE		PUBLIC SCHOOL
PONCE DE LEON MIDDLE SCHOOL	5801 AUGUSTO ST	MIAMI	33146	9.08	3	C			PUBLIC SCHOOL
PREK INTERVENTION	5555 SW 93RD AVE	MIAMI	33165	7.82	5				PUBLIC SCHOOL
PRIMARY LEARNING CENTER	1501 BISCAYNE BLVD STE 100	MIAMI	33132	2.67	2	B	AE		PUBLIC SCHOOL
REDLAND ELEMENTARY SCHOOL	24501 SW 162ND AVE	HOMESTEAD	33031	10.57	5	D			PUBLIC SCHOOL
REDLAND MIDDLE SCHOOL	16001 SW 248TH ST	HOMESTEAD	33031	10.42	5	D			PUBLIC SCHOOL
REDONDO ELEMENTARY SCHOOL	30501 SW 185TH AVE	HOMESTEAD	33030	8.18	4	D			PUBLIC SCHOOL

STATEWIDE REGIONAL EVACUATION STUDY – SOUTH FLORIDA

APPENDIX B – MIAMI-DADE COUNTY

Name	Address	City	Zip	DEM Elev	Surge Zone <sup>2</sup>	Evac Zone	Flood Zone	Fire Zone	Facility Type
RICHARD ALLEN LEADERSHIP ACADEMY	17800 NW 25TH AVE	OPA LOCKA	33056	7.96			AE		PUBLIC SCHOOL
RICHMOND HEIGHTS MIDDLE SCHOOL	15015 SW 103RD AVE	MIAMI	33176	10.51	5	D			PUBLIC SCHOOL
RICHMOND PERRINE OPTIMIST CLUB	18055 HOMESTEAD AVE	MIAMI		11.79	5	D			PUBLIC SCHOOL
RIVER CITIES COMMUNITY CHARTER SCHOOL	3405 NW 27TH AVE	MIAMI	33142	6.66		E	AE		PUBLIC SCHOOL
RIVERSIDE ELEMENTARY COMMUNITY SCHOOL	1190 SW 2ND ST	MIAMI	33130	9.29		B	AE		PUBLIC SCHOOL
RIVIERA MIDDLE SCHOOL	10301 SW 48TH ST	MIAMI	33165	7.27	4				PUBLIC SCHOOL
ROBERT MORGAN EDUCATIONAL CENTER	18180 SW 122ND AVE	MIAMI	33177	14.88		D			PUBLIC SCHOOL
ROBERT MORGAN VOC-TECH INSTITUTE	18180 SW 122ND AVE	MIAMI	33177	14.88		D			PUBLIC SCHOOL
ROBERT RENICK EDUCATION CENTER	2201 NW 207TH ST	OPA LOCKA	33056	6.14			AE		PUBLIC SCHOOL
ROBERT RUSSA MOTON ELEMENTARY SCHOOL	18050 HOMESTEAD AVE	MIAMI	33157	11.28	5	D			PUBLIC SCHOOL
ROCKWAY ELEMENTARY SCHOOL	2790 SW 93RD CT	MIAMI	33165	7.35	5				PUBLIC SCHOOL
ROCKWAY MIDDLE SCHOOL	9393 SW 29TH TER	MIAMI	33165	7.15	5				PUBLIC SCHOOL
ROYAL GREEN ELEMENTARY SCHOOL	13047 SW 47TH ST	MIAMI	33175	7.17	5				PUBLIC SCHOOL
ROYAL PALM ELEMENTARY SCHOOL	4200 SW 112TH CT	MIAMI	33165	7.91	5				PUBLIC SCHOOL
RUTH K. BROAD BAY HARBOR K-8 CENTER	1155 93RD ST	MIAMI BEACH	33154	6.35	5	B	AE		PUBLIC SCHOOL
RUTH OWENS KRUSE EDUCATION CENTER	11001 SW 76TH ST	MIAMI	33173	7.61	5				PUBLIC SCHOOL
SANTA CLARA ELEMENTARY SCHOOL	1051 NW 29TH TER	MIAMI	33127	11.62		E			PUBLIC SCHOOL
SCHOOL FOR ADVANCED STUDIES - SOUTH	11011 SW 104TH ST	MIAMI	33176	6.98	4				PUBLIC SCHOOL
SCHOOL FOR ADVANCED STUDIES HOMESTEAD	500 COLLEGE TER	HOMESTEAD	33030	6.77	4	C			PUBLIC SCHOOL
SCHOOL FOR ADVANCED STUDIES-WOLFSON	25 NE 2ND STREET STE 5605	MIAMI	33132	10.22		B			PUBLIC SCHOOL
SECONDARY STUDENT SUCCESS CENTER 803	18180 SW 122ND AVE	MIAMI	33177	14.88		D			PUBLIC SCHOOL
SEMINOLE ELEMENTARY SCHOOL	121 SW 78TH PL	MIAMI	33144	6.54	5	E			PUBLIC SCHOOL
SHENANDOAH ELEMENTARY SCHOOL	1023 SW 21ST AVE	MIAMI	33135	8.88		E			PUBLIC SCHOOL
SHENANDOAH MIDDLE SCHOOL	1950 SW 19TH ST	MIAMI	33145	12.16		E			PUBLIC SCHOOL
SILVER BLUFF ELEMENTARY SCHOOL	2609 SW 25TH AVE	MIAMI	33133	10.87		A			PUBLIC SCHOOL
SKYWAY ELEMENTARY SCHOOL	4555 NW 206TH TER	OPA LOCKA	33055	6.13			AE		PUBLIC SCHOOL
SNAPPER CREEK ELEMENTARY SCHOOL	10151 SW 64TH ST	MIAMI	33173	8.21	5				PUBLIC SCHOOL
SOMERSET ACADEMY (SILVER PALMS)	23255 SW 115TH AVE	HOMESTEAD	33032	7.36	3	B	AE	5	PUBLIC SCHOOL
SOMERSET ACADEMY AT SILVER PALMS	23255 SW 115TH AVE	HOMESTEAD	33032	7.36	3	B	AE	5	PUBLIC SCHOOL
SOMERSET ACADEMY BAY	9500 SW 97TH AVE	MIAMI	33176	12.09		D			PUBLIC SCHOOL

STATEWIDE REGIONAL EVACUATION STUDY – SOUTH FLORIDA

APPENDIX B – MIAMI-DADE COUNTY

Name	Address	City	Zip	DEM Elev	Surge Zone <sup>2</sup>	Evac Zone	Flood Zone	Fire Zone	Facility Type
SOMERSET ACADEMY BAY MIDDLE SCHOOL	9500 SW 97TH AVE	MIAMI	33176	12.09		D			PUBLIC SCHOOL
SOMERSET ACADEMY CHARTER	18491 SW 134TH AVE	MIAMI	33177	8.12	4	C			PUBLIC SCHOOL
SOMERSET ACADEMY CHARTER ELEMENTARY SCHOOL (SOUTH HOMESTEAD)	300 SE 1ST DR	HOMESTEAD	33030	5.96	3	C			PUBLIC SCHOOL
SOMERSET ACADEMY CHARTER HIGH SCHOOL	23255 SW 115TH AVE	HOMESTEAD	33032	7.36	3	B	AE	5	PUBLIC SCHOOL
SOMERSET ACADEMY CHARTER HIGH SCHOOL (SOUTH CAMPUS)	23255 SW 115TH AVE	HOMESTEAD	33032	7.36	3	B	AE	5	PUBLIC SCHOOL
SOMERSET ACADEMY CHARTER HIGH SCHOOL (SOUTH HOMESTEAD)	300 SE 1ST DR	HOMESTEAD	33030	5.96	3	C			PUBLIC SCHOOL
SOMERSET ACADEMY CHARTER MIDDLE SCHOOL	18491 SW 134TH AVE	MIAMI	33177	8.12	4	C			PUBLIC SCHOOL
SOMERSET ACADEMY CHARTER MIDDLE SCHOOL (COUNTRY PALMS)	1700 N KROME AVE	HOMESTEAD	33030	8.44	4	D			PUBLIC SCHOOL
SOMERSET ACADEMY CHARTER MIDDLE SCHOOL (SOUTH HOMESTEAD)	300 SE 1ST DR	HOMESTEAD	33030	5.96	3	C			PUBLIC SCHOOL
SOMERSET ACADEMY CHARTER MIDDLE SCHOOL SOUTH MIAMI CAMPUS	5876 SW 68TH ST	MIAMI	33143	11.59		C			PUBLIC SCHOOL
SOMERSET ACADEMY ELEMENTARY SCHOOL SOUTH MIAMI CAMPUS	5876 SW 68TH ST	MIAMI	33143	11.59		C			PUBLIC SCHOOL
SOMERSET ARTS ACADEMY	1700 N KROME AVE	HOMESTEAD	33030	8.44	4	D			PUBLIC SCHOOL
SOMERSET OAKS ACADEMY	47 NW 16TH ST	HOMESTEAD	33030	8.15	4	D			PUBLIC SCHOOL
SOUTH DADE EDUCATIONAL CENTER	109 NE 8TH ST	HOMESTEAD	33030	7.21	4	D			PUBLIC SCHOOL
SOUTH DADE MIDDLE SCHOOL	29100 SW 194TH AVE	HOMESTEAD	33030	9.88	5	D			PUBLIC SCHOOL
SOUTH DADE SENIOR HIGH SCHOOL	28401 SW 167TH AVE	HOMESTEAD	33033	8.62	4	D			PUBLIC SCHOOL
SOUTH FLORIDA AUTISM CHARTER SCHOOL INC	13835 NW 97TH AVE	HIALEAH	33018	6.66			AE		PUBLIC SCHOOL
SOUTH HIALEAH ELEMENTARY SCHOOL	265 E 5TH ST	HIALEAH	33010	7.05		D			PUBLIC SCHOOL
SOUTH MIAMI HEIGHTS ELEMENTARY	12231 SW 190TH TER	MIAMI	33177	11.64	4	C			PUBLIC SCHOOL
SOUTH MIAMI K-8 CENTER	6800 SW 60TH ST	MIAMI	33143	12.36		D			PUBLIC SCHOOL
SOUTH MIAMI MIDDLE SCHOOL	6750 SW 60TH ST	MIAMI	33143	12.20		D			PUBLIC SCHOOL
SOUTH MIAMI SENIOR HIGH SCHOOL	6856 SW 53RD ST	MIAMI	33155	9.41	5	D			PUBLIC SCHOOL
SOUTH POINTE ELEMENTARY SCHOOL	1050 4TH ST	MIAMI BEACH	33139	6.59	4	B	AE		PUBLIC SCHOOL
SOUTHSIDE ELEMENTARY SCHOOL	45 SW 13TH ST	MIAMI	33130	12.42		B			PUBLIC SCHOOL
SOUTHWOOD MIDDLE SCHOOL	16301 SW 80TH AVE	MIAMI	33157	9.80	4	B			PUBLIC SCHOOL
SPANISH LAKE ELEMENTARY SCHOOL	7940 NW 194TH ST	HIALEAH	33015	7.11			AE	7	PUBLIC SCHOOL
SPORTS LEADERSHIP AND MANAGEMENT	604 NW 12 AVE	MIAMI	33136	13.79		B			PUBLIC SCHOOL



STATEWIDE REGIONAL EVACUATION STUDY – SOUTH FLORIDA

APPENDIX B – MIAMI-DADE COUNTY

Name	Address	City	Zip	DEM Elev	Surge Zone <sup>2</sup>	Evac Zone	Flood Zone	Fire Zone	Facility Type
(SLAM) CHARTER MIDDLE SCHOOL									
SPORTS LEADERSHIP OF MIAMI CHARTER HIGH SCHOOL	998 SW 1ST ST	MIAMI	33130	4.30	2	B	AE		PUBLIC SCHOOL
SPRINGVIEW ELEMENTARY SCHOOL	1122 BLUEBIRD AVE	MIAMI	33166	5.87		D			PUBLIC SCHOOL
SUMMERVILLE ADVANTAGE ACADEMY	11575 SW 243RD ST	HOMESTEAD	33032	6.91	3	B	AE		PUBLIC SCHOOL
SUNSET ELEMENTARY SCHOOL	5120 SW 72ND ST	MIAMI	33143	9.57	4	C			PUBLIC SCHOOL
SUNSET PARK ELEMENTARY SCHOOL	10235 SW 84TH ST	MIAMI	33173	6.40	4	D			PUBLIC SCHOOL
SYLVANIA HEIGHTS ELEMENTARY SCHOOL	5901 SW 16TH ST	MIAMI	33144	9.29		E			PUBLIC SCHOOL
THE CHARTER SCHOOL AT WATERSTONE	855 WATERSTONE WAY	HOMESTEAD	33033	5.72	3	B			PUBLIC SCHOOL
THE ENGLISH CENTER	3501 SW 28TH ST STE 337	MIAMI	33133	11.63		C			PUBLIC SCHOOL
THEODORE R. AND THELMA A. GIBSON CHARTER SCHOOL	1698 NW 4TH AVE	MIAMI	33136	11.71		E			PUBLIC SCHOOL
THOMAS JEFFERSON MIDDLE SCHOOL	525 NW 147TH ST	MIAMI	33168	13.07		D			PUBLIC SCHOOL
TREASURE ISLAND ELEMENTARY SCHOOL	7540 E TREASURE DR	MIAMI BEACH	33141	5.85	4	B	AE		PUBLIC SCHOOL
TROPICAL ELEMENTARY SCHOOL	4545 SW 104TH AVE	MIAMI	33165	7.67	5				PUBLIC SCHOOL
TURNER/GUILFORD/KNIGHT	7000 NW 41ST ST	MIAMI	33166	4.91		E			PUBLIC SCHOOL
VAN E. BLANTON ELEMENTARY SCHOOL	10327 NW 11TH AVE	MIAMI	33150	10.47		D			PUBLIC SCHOOL
VILLAGE GREEN ELEMENTARY SCHOOL	12265 SW 34TH ST	MIAMI	33175	6.93	5				PUBLIC SCHOOL
VILLAGE SOUTH (GIRLS)	3050 BISCAYNE BLVD STE 900	MIAMI	33137	10.65		C			PUBLIC SCHOOL
VINELAND K-8 CENTER	8455 SW 119TH ST	MIAMI	33156	10.52	5	D			PUBLIC SCHOOL
VIRGINIA A BOONE-HIGHLAND OAKS SCHOOL	20500 NE 24TH AVE	MIAMI	33180	8.62		D			PUBLIC SCHOOL
W. J. BRYAN ELEMENTARY SCHOOL	1200 NE 125TH ST	MIAMI	33161	8.54		D			PUBLIC SCHOOL
W. R. THOMAS MIDDLE SCHOOL	13001 SW 26TH ST	MIAMI	33175	7.38	5				PUBLIC SCHOOL
WESLEY MATTHEWS ELEMENTARY SCHOOL	12345 SW 18TH TER	MIAMI	33175	6.78	5				PUBLIC SCHOOL
WEST HOMESTEAD ELEMENTARY SCHOOL	1550 SW 6TH ST	HOMESTEAD	33030	7.54	4	D			PUBLIC SCHOOL
WEST MIAMI MIDDLE SCHOOL	7525 SW 24TH ST	MIAMI	33155	6.28	4	D			PUBLIC SCHOOL
WESTVIEW MIDDLE SCHOOL	1901 NW 127TH ST	MIAMI	33167	12.05		E			PUBLIC SCHOOL
WHISPERING PINES ELEMENTARY SCHOOL	18929 SW 89TH RD	MIAMI	33157	10.85	4	B			PUBLIC SCHOOL
WILLIAM A. CHAPMAN ELEMENTARY SCHOOL	27190 SW 140TH AVE	HOMESTEAD	33032	6.66	3	C			PUBLIC SCHOOL
WILLIAM H. LEHMAN ELEMENTARY SCHOOL	10990 SW 113TH PL	MIAMI	33176	6.73	4	D			PUBLIC SCHOOL
WILLIAM H. TURNER TECHNICAL ADULT	10151 NW 19TH AVE	MIAMI	33147	7.06		E			PUBLIC SCHOOL
WILLIAM H. TURNER TECHNICAL ARTS HIGH SCHOOL	10151 NW 19TH AVE	MIAMI	33147	7.06		E			PUBLIC SCHOOL
YOUNG WOMENS PREPARATORY ACADEMY	1150 SW 1 ST	MIAMI	33130	3.73	2	B	AE		PUBLIC SCHOOL

STATEWIDE REGIONAL EVACUATION STUDY – SOUTH FLORIDA

APPENDIX B – MIAMI-DADE COUNTY

Name	Address	City	Zip	DEM Elev	Surge Zone <sup>2</sup>	Evac Zone	Flood Zone	Fire Zone	Facility Type
1ST BAPTIST CHURCH OF HOMESTEAD	29050 SW 177TH AVENUE	HOMESTEAD		11.48	5	D			PUBLIC WATER SUPPLY - PLANT
AMERICANA VILLAGE		MIAMI		7.76	4	D			PUBLIC WATER SUPPLY - PLANT
AMERICA'S BEST INN		HOMESTEAD		8.60	4	C			PUBLIC WATER SUPPLY - PLANT
BAL HARBOUR VILLAGE		BAL HARBOUR		7.09	5				PUBLIC WATER SUPPLY - PLANT
BAY HARBOR ISLANDS, TOWN OF		BAY HARBOR ISLANDS		7.09	5				PUBLIC WATER SUPPLY - PLANT
BENITO JUAREZ PARK		HOMESTEAD		4.23	3	D			PUBLIC WATER SUPPLY - PLANT
BENSON LIGHTING		MIAMI		9.56	4	D			PUBLIC WATER SUPPLY - PLANT
BERNECKER'S NURSERY		MIAMI		N.A			A		PUBLIC WATER SUPPLY - PLANT
BROOKS (J R) & SON		HOMESTEAD		8.16	4	D			PUBLIC WATER SUPPLY - PLANT
BUTLER'S NURSERY		MIAMI		N.A			A		PUBLIC WATER SUPPLY - PLANT
CAMP OWAISSA BAUER		MIAMI		3.08	3	C			PUBLIC WATER SUPPLY - PLANT
CASTELLOW HAMMOCK PARK		MIAMI		10.02	5	D			PUBLIC WATER SUPPLY - PLANT
CAULEY SQUARE I		MIAMI		9.08	3	C			PUBLIC WATER SUPPLY - PLANT
CAULEY SQUARE II		MIAMI		9.16	3	C		9	PUBLIC WATER SUPPLY - PLANT
CEMEX CEMENT MILL		MIAMI		0.97			AE		PUBLIC WATER SUPPLY - PLANT
CHEVRON 23150		MIAMI		9.03	4	D			PUBLIC WATER SUPPLY - PLANT
CHEVRON 24800		HOMESTEAD		7.49	4	D			PUBLIC WATER SUPPLY - PLANT
CHRISTIAN FAMILY WORSHIP CENTER	27500 OLD DIXIE HWY	HOMESTEAD	33032	13.59		C			PUBLIC WATER SUPPLY - PLANT
CIRCLE D FARMS		HOMESTEAD		7.49	4	C		7	PUBLIC WATER SUPPLY - PLANT
COCONUT PALM TRADING POST		HOMESTEAD		7.27	4	D			PUBLIC WATER SUPPLY - PLANT
COFFEY'S MARKET		MIAMI		7.30	4	D			PUBLIC WATER SUPPLY - PLANT

STATEWIDE REGIONAL EVACUATION STUDY – SOUTH FLORIDA

APPENDIX B – MIAMI-DADE COUNTY

Name	Address	City	Zip	DEM Elev	Surge Zone <sup>2</sup>	Evac Zone	Flood Zone	Fire Zone	Facility Type
COMMUNITY ASPHALT		HIALEAH		9.03			A		PUBLIC WATER SUPPLY - PLANT
COOPERTOWN		MIAMI		4.50	5		A		PUBLIC WATER SUPPLY - PLANT
COSTA NURSERY		MIAMI		9.62	5	D			PUBLIC WATER SUPPLY - PLANT
COSTA NURSERY II		MIAMI		0.40	2	B	A		PUBLIC WATER SUPPLY - PLANT
CREATIVE YEARS		MIAMI		10.36	5	D			PUBLIC WATER SUPPLY - PLANT
DADE HOMESTEAD GAA - ADMIN.		HOMESTEAD		5.59	4	D		5	PUBLIC WATER SUPPLY - PLANT
DADE HOMESTEAD GAA SKYDIVE		HOMESTEAD		5.80	4	D		5	PUBLIC WATER SUPPLY - PLANT
DADE JUVENILE RESIDENTIAL CENTER		FLORIDA CITY		5.81	4	B	A		PUBLIC WATER SUPPLY - PLANT
DADE LANDSCAPE NURSERY		MIAMI		10.59	4	C			PUBLIC WATER SUPPLY - PLANT
DAN LEWIS PROPERTIES		MIAMI		10.71	4	C			PUBLIC WATER SUPPLY - PLANT
DE LEON BROMELIADS		MIAMI		8.26	4	D			PUBLIC WATER SUPPLY - PLANT
DELUXE MOTEL		LEISURE CITY		8.85	4	C			PUBLIC WATER SUPPLY - PLANT
DIAMOND R. FERTILIZER		HOMESTEAD		7.46	4	D			PUBLIC WATER SUPPLY - PLANT
DIAMOND SOUTH		HOMESTEAD		6.12	5		A		PUBLIC WATER SUPPLY - PLANT
EVERGLADES NATIONAL PARK BILL ROBERTSON		HOMESTEAD		2.44	2	B			PUBLIC WATER SUPPLY - PLANT
EVERGLADES PK-CHEKIKA		HOMESTEAD		4.63	4		A		PUBLIC WATER SUPPLY - PLANT
EVERGLADES PK-DAN BEARD		HOMESTEAD		2.37	2	B			PUBLIC WATER SUPPLY - PLANT
EVERGLADES PK-HEADQTRS		HOMESTEAD		2.94	2	B			PUBLIC WATER SUPPLY - PLANT
EVERGLADES PK-LONG PINE KEY		HOMESTEAD		2.78	2	B			PUBLIC WATER SUPPLY - PLANT
EVERGLADES PK-PINE ISLAND		HOMESTEAD		1.69	2	B			PUBLIC WATER SUPPLY - PLANT
EVERGLADES PK-ROYAL PALM		HOMESTEAD		1.73	2	B			PUBLIC WATER SUPPLY - PLANT

STATEWIDE REGIONAL EVACUATION STUDY – SOUTH FLORIDA

APPENDIX B – MIAMI-DADE COUNTY

Name	Address	City	Zip	DEM Elev	Surge Zone <sup>2</sup>	Evac Zone	Flood Zone	Fire Zone	Facility Type
EVERGLADES SHARK VALLEY		HOMESTEAD		5.64	4				PUBLIC WATER SUPPLY - PLANT
FARM CREDIT		HOMESTEAD, FL 33090		6.69	4	D			PUBLIC WATER SUPPLY - PLANT
FARMER'S MARKET SAN GERMAN		MIAMI		4.12	4				PUBLIC WATER SUPPLY - PLANT
FIRST BAPTIST CHURCH OF PERRINE I (CHRIST FELLOWSHIP)	16390 SW 248TH ST	HOMESTEAD	33031	10.47	5	C			PUBLIC WATER SUPPLY - PLANT
FKAA J. ROBERT DEAN W.T.P.		FLORIDA CITY		7.45	4	C			PUBLIC WATER SUPPLY - PLANT
FKAA J. ROBERT DEAN W.T.P.		FLORIDA CITY		5.81	4	C			PUBLIC WATER SUPPLY - PLANT
FLORIDA CITY		FLORIDA CITY		5.61	3	C		9	PUBLIC WATER SUPPLY - PLANT
FRANKSHER BUILDING		MIAMI		8.59	4	C			PUBLIC WATER SUPPLY - PLANT
FRUTICUBA OF MIAMI, INC.		MIAMI		8.13	4				PUBLIC WATER SUPPLY - PLANT
GATOR GRILL		HOMESTEAD		6.29	4	C			PUBLIC WATER SUPPLY - PLANT
GLASER FARMS		MIAMI		8.94	4	D			PUBLIC WATER SUPPLY - PLANT
GRANDMA'S U-PICK		MIAMI		7.09	4	D			PUBLIC WATER SUPPLY - PLANT
GREENLEAF NURSERY		HOMESTEAD		6.32	4	D			PUBLIC WATER SUPPLY - PLANT
GROVE INN		MIAMI		9.37	4	D			PUBLIC WATER SUPPLY - PLANT
HIALEAH GARDENS		HIALEAH GARDENS		7.09	5				PUBLIC WATER SUPPLY - PLANT
HIALEAH, CITY OF		HIALEAH		7.09	5				PUBLIC WATER SUPPLY - PLANT
HOMESTEAD AIR FORCE BASE		HOMESTEAD		4.59	3	C			PUBLIC WATER SUPPLY - PLANT
HOMESTEAD EXECUTIVE JET CENTER		HOMESTEAD		6.57	4	D		5	PUBLIC WATER SUPPLY - PLANT
HOMESTEAD JEHOVAH'S WITNESS		HOMESTEAD		9.23	5	D			PUBLIC WATER SUPPLY - PLANT
HOMESTEAD, CITY OF		HOMESTEAD		6.54	4	D			PUBLIC WATER SUPPLY - PLANT
HOMESTEAD, CITY OF		HOMESTEAD		4.39	3	C			PUBLIC WATER SUPPLY - PLANT

STATEWIDE REGIONAL EVACUATION STUDY – SOUTH FLORIDA

APPENDIX B – MIAMI-DADE COUNTY

Name	Address	City	Zip	DEM Elev	Surge Zone <sup>2</sup>	Evac Zone	Flood Zone	Fire Zone	Facility Type
IGLESIA BUEN SAMARITANO		MIAMI		7.64	3	B			PUBLIC WATER SUPPLY - PLANT
INDIAN CREEK VILLAGE		MIAMI BEACH		7.09	5				PUBLIC WATER SUPPLY - PLANT
JMW FARMS, LLC.		MIAMI		7.49	4				PUBLIC WATER SUPPLY - PLANT
KINGSWOOD MONTESSORI ACADEMY, INC.		HOMESTEAD		9.56	5	D			PUBLIC WATER SUPPLY - PLANT
KROME AVENUE CHURCH		MIAMI		7.42	4	D			PUBLIC WATER SUPPLY - PLANT
LA PLACITA DE CLARITA		MIAMI-DADE		5.29	4				PUBLIC WATER SUPPLY - PLANT
LAS DELICIAS		MIAMI		7.82	4	D			PUBLIC WATER SUPPLY - PLANT
LAS MERCEDES ENTERPRISE, INC.		MIAMI		10.91	5	D			PUBLIC WATER SUPPLY - PLANT
LAST CHANCE LOUNGE		FLORIDA CITY		3.22	2	B	A		PUBLIC WATER SUPPLY - PLANT
MDWASA - MAIN SYSTEM		MIAMI		6.47		D			PUBLIC WATER SUPPLY - PLANT
MDWASA - MAIN SYSTEM		MIAMI		6.27		D		6	PUBLIC WATER SUPPLY - PLANT
MDWASA/REX UTILITIES		MIAMI		8.15	4	C			PUBLIC WATER SUPPLY - PLANT
MDWASA/REX UTILITIES		MIAMI		9.65	5	D			PUBLIC WATER SUPPLY - PLANT
MDWASA/REX UTILITIES		MIAMI		8.92	3	B			PUBLIC WATER SUPPLY - PLANT
MDWASA/REX UTILITIES		MIAMI		3.56	3	B	A		PUBLIC WATER SUPPLY - PLANT
MDWASA/REX UTILITIES		MIAMI		8.98	4	C			PUBLIC WATER SUPPLY - PLANT
MEDLEY WATER DEPARTMENT		MEDLEY		7.09	5				PUBLIC WATER SUPPLY - PLANT
MIAMI BEACH, CITY OF		MIAMI BEACH		4.32	4	D			PUBLIC WATER SUPPLY - PLANT
MIAMI EVERGLADES CAMPGROUND		MIAMI		6.07	4	D			PUBLIC WATER SUPPLY - PLANT
MIAMI INTL AIRPORT		MIAMI		7.09	5				PUBLIC WATER SUPPLY - PLANT
MONKEY JUNGLE		MIAMI		14.92		C			PUBLIC WATER SUPPLY - PLANT

STATEWIDE REGIONAL EVACUATION STUDY – SOUTH FLORIDA

APPENDIX B – MIAMI-DADE COUNTY

Name	Address	City	Zip	DEM Elev	Surge Zone <sup>2</sup>	Evac Zone	Flood Zone	Fire Zone	Facility Type
MY LITTLE ANGELS DAYCARE		HOMESTEAD		0.90	1	D			PUBLIC WATER SUPPLY - PLANT
NORTH BAY VILLAGE, CITY OF		NORTH BAY VILLAGE		7.09	5				PUBLIC WATER SUPPLY - PLANT
OLD CUTLER BAIT AND TACKLE		MIAMI		5.78	2	A	AE		PUBLIC WATER SUPPLY - PLANT
PALMS PROFESSIONAL CENTER		MIAMI		7.19	2	A		6	PUBLIC WATER SUPPLY - PLANT
REDLAND MIDDLE SCHOOL		HOMESTEAD		10.41	5	D			PUBLIC WATER SUPPLY - PLANT
REDLAND COMMUNITY CHURCH		MIAMI		10.09	4	C			PUBLIC WATER SUPPLY - PLANT
REDLAND EXXON		MIAMI		10.36	4	C			PUBLIC WATER SUPPLY - PLANT
REDLAND FRUIT AND SPICE PARK		MIAMI		7.91	4	D			PUBLIC WATER SUPPLY - PLANT
REDLAND GOLF & COUNTRY CLUB		HOMESTEAD		5.93	4	D			PUBLIC WATER SUPPLY - PLANT
REDLAND PLAZA SHOPPING CENTER		MIAMI		7.91	4	D			PUBLIC WATER SUPPLY - PLANT
REDLAND SPORTS BAR AND GRILL		GOULDS		9.74	4	D			PUBLIC WATER SUPPLY - PLANT
REDLANDS GROCERY		HOMESTEAD		4.89	3	B			PUBLIC WATER SUPPLY - PLANT
REDLANDS MOBILE HOME PARK		MIAMI		7.08	4	D			PUBLIC WATER SUPPLY - PLANT
REX UTILITIES INC/REDAVO		HOMESTEAD		8.59	4	D			PUBLIC WATER SUPPLY - PLANT
RICK'S YELLOW BAIT AND TACKLE HOUSE		FLORIDA CITY		4.99	3	B			PUBLIC WATER SUPPLY - PLANT
ROBERT IS HERE		FLORIDA CITY		6.51	4	C			PUBLIC WATER SUPPLY - PLANT
ROBERTS AIR		HOMESTEAD		6.09	4	D		6	PUBLIC WATER SUPPLY - PLANT
SAFARI RESTAURANT		MIAMI		4.30	5		A		PUBLIC WATER SUPPLY - PLANT
SAM & PHILLY'S U-PICK AND MARKET		MIAMI		8.02	4	D			PUBLIC WATER SUPPLY - PLANT
SILVER PALM MOBILE HOMES		MIAMI		6.54	4	D			PUBLIC WATER SUPPLY - PLANT
SILVER PALMS METHODIST CHURCH		HOMESTEAD		8.55	4	D			PUBLIC WATER SUPPLY - PLANT

STATEWIDE REGIONAL EVACUATION STUDY – SOUTH FLORIDA

APPENDIX B – MIAMI-DADE COUNTY

Name	Address	City	Zip	DEM Elev	Surge Zone <sup>2</sup>	Evac Zone	Flood Zone	Fire Zone	Facility Type
STOP N SHOP FOOD AND DELI		MIAMI		7.74	4	D			PUBLIC WATER SUPPLY - PLANT
SUNOCO KROME AVE		HOMESTEAD		6.47			A		PUBLIC WATER SUPPLY - PLANT
SUNRISE ADULT GROUP HOME (15190)		HOMESTEAD		1.80	2	A	AE		PUBLIC WATER SUPPLY - PLANT
SUNRISE ADULT SERVICES (29800)		HOMESTEAD		1.13	2	B	AE		PUBLIC WATER SUPPLY - PLANT
SUNRISE COMMUNITY		MIAMI		9.38	5	D			PUBLIC WATER SUPPLY - PLANT
TOM THUMB #122		MIAMI, 33170		7.17	4	D			PUBLIC WATER SUPPLY - PLANT
TOM THUMB #127		HIALEAH		7.53	4	D			PUBLIC WATER SUPPLY - PLANT
TOM THUMB 131		HOMESTEAD		6.70			A		PUBLIC WATER SUPPLY - PLANT
TROPICAL RESEARCH & EDUCATION CENTER		HOMESTEAD		8.75	4	D			PUBLIC WATER SUPPLY - PLANT
TROPICAL VILLAGE FARM (WINTERGREEN NUR)		MIAMI		8.20	4	D			PUBLIC WATER SUPPLY - PLANT
U-HAUL RENTAL & SERVICES		MIAMI		9.35	3	C			PUBLIC WATER SUPPLY - PLANT
UNITARIAN UNIVERSAL CONGR'N OF MIAMI		MIAMI		13.65		D			PUBLIC WATER SUPPLY - PLANT
UNITED MIAMI ORCHIDS		HOMESTEAD		8.92	4	D			PUBLIC WATER SUPPLY - PLANT
VIRGINIA GARDENS, VILLAGE OF		VIRGINIA GARDENS		7.09	5				PUBLIC WATER SUPPLY - PLANT
WEST MIAMI, CITY OF		WEST MIAMI		7.09	5				PUBLIC WATER SUPPLY - PLANT
WOMEN'S CLUB OF HOMESTEAD		HOMESTEAD		10.75	5	D			PUBLIC WATER SUPPLY - PLANT
GREATER MIAMI & THE KEYS RED CROSS	335 SW 27TH AVE	MIAMI	33135	9.68		E			RELIEF AGENCY
MIAMI DADE HOMELESS ASSISTANCE CENTER	1550 N MIAMI AVE	MIAMI		13.22		E			RELIEF AGENCY
SALVATION ARMY - MIAMI COMMAND	1907 NW 38TH ST	MIAMI	33412	8.16			AE		RELIEF AGENCY
SALVATION ARMY - MIAMI COMMAND	1907 NW 38TH ST	MIAMI	33412	8.16			AE		RELIEF AGENCY
REST AREA		MIAMI	33186	9.21	5	D			REST AREA
Florida City Camper Site	601 NW 3 Avenue	Florida City	33034	7.57	4	C			RV PARK
Homestead Trailer Park	31 SE 2 Road	Homestead	33030	6.66	4	C			RV PARK
Larry & Penny Thompson Mem. Prk	12401 SW 184 Street	Miami	33177	10.83	5	D			RV PARK



STATEWIDE REGIONAL EVACUATION STUDY – SOUTH FLORIDA

APPENDIX B – MIAMI-DADE COUNTY

Name	Address	City	Zip	DEM Elev	Surge Zone <sup>2</sup>	Evac Zone	Flood Zone	Fire Zone	Facility Type
Manatee Cove of Key Largo Condo Assn.	999 Morris Avenue	Key Largo	33037	2.81	1	A	AE		RV PARK
Miami/Everglades Campground	20675 SW 162 Avenue	Miami	33187	9.90	5	D			RV PARK
Palm Garden RV Park	28300 SW 147 Avenue	Homestead	33033	5.34	3	C			RV PARK
Pelican Cay Harbor	299 Morris Drive	Key Largo	33037	3.85	2	A	AE		RV PARK
Southern Comfort RV Resort	345 E Palm Drive	Flamingo Ldge	33034	5.24	3	B			RV PARK
MIAMI	1000 MACARTHUR CAUSEWAY	MIAMI	33132	4.33	2	B	AE		SEAPLANE BASE
AMERICAN SENIOR HIGH SCHOOL	18350 NW 67TH AVE	HIALEAH	33015	7.32			AE		SHELTER
ANDOVER MIDDLE SCHOOL	121 NE 207TH ST	MIAMI	33179	5.54		D			SHELTER
ARVIDA MIDDLE SCHOOL	10900 SW 127TH AVE	MIAMI	33186	5.86	4				SHELTER
AVENTURA HOSPITAL AND MEDICAL CENTER	20900 BISCAYNE BLVD	AVENTURA	33180	5.34	4	D			SHELTER
BAPTIST HOSPITAL OF MIAMI	8900 N KENDALL DR	MIAMI	33176	11.30		D			SHELTER
BARBARA GOLEMAN SENIOR HIGH SCHOOL	14100 NW 89TH AVE	HIALEAH	33018	7.10			AE		SHELTER
BENT TREE ELEMENTARY SCHOOL	4861 SW 140TH AVE	MIAMI	33175	7.37	5				SHELTER
BOB GRAHAM EDUCATION CENTER	15901 NW 79TH AVE	HIALEAH	33016	6.36			AE	9	SHELTER
BOOKER T. WASHINGTON HIGH SCHOOL (BOOKER T. WASHINGTON SENIOR HIGH SCHOOL (SN))	1200 NW 6TH AVE	MIAMI	33136	11.53		E			SHELTER
BOWMAN F. ASHE ELEMENTARY SCHOOL	6601 SW 152ND AVE	MIAMI	33193	8.03	5				SHELTER
CALUSA ELEMENTARY SCHOOL	9580 W CALUSA CLUB DR	MIAMI	33186	6.69	4				SHELTER
CITRUS GROVE MIDDLE SCHOOL	2153 NW 3RD ST	MIAMI	33125	16.23		E			SHELTER
CLAUDE PEPPER ELEMENTARY SCHOOL	14550 SW 96TH ST	MIAMI	33186	8.15	5				SHELTER
COCONUT PALM K-8 ACADEMY	24400 SW 124TH AVE	HOMESTEAD	33032	9.55	3	B			SHELTER
CORAL GABLES HOSPITAL	3100 DOUGLAS RD	CORAL GABLES	33134	8.53	5	E			SHELTER
CORAL GABLES SENIOR HIGH SCHOOL	450 BIRD RD	MIAMI	33146	11.97		C			SHELTER
CORAL REEF NURSING AND REHAB CENTER	9869 SW 152ND STREET	MIAMI		8.52	4	D			SHELTER
COUNTRY CLUB MIDDLE SCHOOL	18305 NW 75TH PL	HIALEAH	33015	7.22			AE	9	SHELTER
DORAL MIDDLE SCHOOL	5005 NW 112 AVE	MIAMI	33178	6.75				5	SHELTER
DR. GILBERT L. PORTER ELEMENTARY SCHOOL	15851 SW 112TH ST	MIAMI	33196	8.33	5				SHELTER
DR. MICHAEL M. KROP SENIOR HIGH SCHOOL (DR. MICHAEL M. KROP SENIOR HIGH SCHOOL (PF))	1410 NE 215TH ST	MIAMI	33179	9.17		C			SHELTER
FELIX VARELA SENIOR HIGH SCHOOL	15255 SW 96TH ST	MIAMI	33196	8.88				8	SHELTER
G. HOLMES BRADDOCK SENIOR HIGH SCHOOL	3601 SW 147TH AVE	MIAMI	33175	6.25	5				SHELTER

STATEWIDE REGIONAL EVACUATION STUDY – SOUTH FLORIDA

APPENDIX B – MIAMI-DADE COUNTY

Name	Address	City	Zip	DEM Elev	Surge Zone <sup>2</sup>	Evac Zone	Flood Zone	Fire Zone	Facility Type
GOLDEN GLADES NURSING AND REHABILITATION (FLORIDA CLUB CARE)	220 SIERRA DRIVE	MIAMI		5.65		D	AE		SHELTER
GRAMMERCY PARK NURSING & REHABILITATION CENTER	17475 S DIXIE HWY	MIAMI		14.06	5	C			SHELTER
GREYNOLDS PRIMARY LEARNING CENTER (GREYNOLDS PARK PRIMARY LEARNING CENTER)	1575 NE 177TH ST	MIAMI	33162	10.45		E			SHELTER
HARMONY HEALTH CENTER (HARMONY HEALTH GREENBRIAR NURSING HOME)	9820 N KENDALL DRIVE	MIAMI		11.24		D			SHELTER
HEALTH SOUTH DOCTOR'S HOSPITAL	5000 UNIVERSITY DR	CORAL GABLES	33146	6.59	2	C			SHELTER
HEALTHSOUTH REHABILITATION HOSPITAL OF MIAMI	20601 OLD CUTLER RD	MIAMI	33189	11.72	4	B	AE		SHELTER
HIALEAH GARDENS SENIOR HIGH SCHOOL	11700 HIALEAH GARDENS BLVD	HIALEAH	33018	5.31				8	SHELTER
HOMESTEAD HOSPITAL	975 BAPTIST WAY	HOMESTEAD	33033	7.93	4	C			SHELTER
HOMESTEAD YMCA	1034 NE 8TH ST	HOMESTEAD		6.03	3	C			SHELTER
JACKSON MEMORIAL HOSPITAL	1611 NW 12TH AVE	MIAMI	33136	15.82		B			SHELTER
JACKSON SOUTH COMMUNITY HOSPITAL	1611 NW 12TH AVE	MIAMI	33136	13.21	5	D			SHELTER
JAMES BRIGHT ELEMENTARY SCHOOL	2530 W 10TH AVE	HIALEAH	33010	5.17	4	D			SHELTER
JOHN A. FERGUSON SENIOR HIGH SCHOOL (JOHN A. FERGUSON SENIOR HIGH SCHOOL (SN))	15900 SW 56TH ST	MIAMI	33193	7.89	5			9	SHELTER
JORGE MAS CANOSA MIDDLE SCHOOL	15735 SW 144TH ST	MIAMI	33196	7.89	4			7	SHELTER
KINDRED HOSPITAL - SOUTH FLORIDA-CORAL GABLES	5190 SW 8TH ST	CORAL GABLES	33134	10.52		E			SHELTER
KINLOCH PARK MIDDLE SCHOOL	4340 NW 3RD ST	MIAMI	33126	8.97		E			SHELTER
LAKE STEVENS MIDDLE SCHOOL (LAKE STEVENS ELEMENTARY SCHOOL)	18484 NW 48TH PL	OPA LOCKA	33055	8.14			AE		SHELTER
LARKIN COMMUNITY HOSPITAL	7031 SW 62ND AVE	SOUTH MIAMI	33143	10.76	5	C			SHELTER
LAWTON CHILES MIDDLE SCHOOL	8190 NW 197TH ST	HIALEAH	33015	7.17			AE	5	SHELTER
METROPOLITAN HOSPITAL OF MIAMI	5959 NW 7TH ST	MIAMI	33126	5.33	5	E			SHELTER
MIAMI CENTRAL SENIOR HIGH SCHOOL	1781 NW 95TH ST	MIAMI	33147	8.60		E			SHELTER
MIAMI CHILDREN'S HOSPITAL	3100 SW 62ND AVE	MIAMI	33155	7.28	3	C			SHELTER
MIAMI DADE HOMELESS ASSISTANCE CENTER	1550 N MIAMI AVE	MIAMI		13.22		E			SHELTER
MIAMI KILLIAN HIGH SCHOOL (MIAMI KILLIAN SENIOR HIGH SCHOOL)	10655 SW 97TH AVE	MIAMI	33176	13.26		D			SHELTER
MIAMI LAKES EDUCATIONAL CENTER	5780 NW 158TH ST	HIALEAH	33014	6.02			AE		SHELTER
MIAMI PALMETTO SENIOR HIGH SCHOOL	7460 SW 118TH ST	MIAMI	33156	8.46	4	C	AE		SHELTER

STATEWIDE REGIONAL EVACUATION STUDY – SOUTH FLORIDA

APPENDIX B – MIAMI-DADE COUNTY

Name	Address	City	Zip	DEM Elev	Surge Zone <sup>2</sup>	Evac Zone	Flood Zone	Fire Zone	Facility Type
MIAMI POLICE DEPT (GRAPELAND HEIGHTS SUBSTATION) (PARKWAY BUILDING)	1701 NW 30TH AVE	MIAMI	33125	4.59	4	C	AE		SHELTER
MIAMI SHORES ELEMENTARY SCHOOL	10351 NE 5TH AVE	MIAMI	33138	9.21		C			SHELTER
MIAMI SOUTHRIDGE SENIOR HIGH SCHOOL	19355 SW 114TH AVE	MIAMI	33157	10.37	4	C			SHELTER
MIAMI SPRINGS SENIOR HIGH SCHOOL	751 DOVE AVE	MIAMI	33166	5.35		D			SHELTER
MIAMI SUNSET HIGH SCHOOL	13125 SW 72ND ST	MIAMI	33183	8.09	5				SHELTER
MOUNT SINAI MEDICAL CENTER	4300 ALTON RD	MIAMI BEACH	33140	5.88	4	B	AE		SHELTER
NORTH MIAMI BEACH HIGH SCHOOL (NORTH MIAMI BEACH SENIOR HIGH SCHOOL)	1247 NE 167TH ST	MIAMI	33162	7.77		E			SHELTER
NORTH MIAMI MIDDLE SCHOOL	13105 NE 7TH AVE	MIAMI	33161	8.93		D			SHELTER
NORTH MIAMI SENIOR HIGH SCHOOL	13110 NE 8TH AVE	MIAMI	33161	9.01		D			SHELTER
NORTH SHORE MEDICAL CENTER	1100 NW 95TH ST	MIAMI	33150	6.53	5	E			SHELTER
PALM SPRINGS NORTH ELEMENTARY SCHOOL	17615 NW 82ND AVE	HIALEAH	33015	7.75			AE		SHELTER
REDLAND MIDDLE SCHOOL	16001 SW 248TH ST	HOMESTEAD	33031	10.42	5	D			SHELTER
RICHMOND HEIGHTS MIDDLE SCHOOL	15015 SW 103RD AVE	MIAMI	33176	10.51	5	D			SHELTER
ROBERT MORGAN VOCATIONAL-TECHNICAL INSTITUTE (ROBERT MORGAN SENIOR HIGH SCHOOL)	18180 SW 122ND AVE	MIAMI	33177	14.88		D			SHELTER
ROYAL GREEN ELEMENTARY SCHOOL	13047 SW 47TH ST	MIAMI	33175	7.17	5				SHELTER
RUTH OWENS KRUSE EDUCATION CENTER	11001 SW 76TH ST	MIAMI	33173	7.61	5				SHELTER
SHENANDOAH ELEMENTARY SCHOOL	1023 SW 21ST AVE	MIAMI	33135	8.88		E			SHELTER
SHENANDOAH MIDDLE SCHOOL	1950 SW 19TH ST	MIAMI	33145	12.16		E			SHELTER
SISTER EMMANUEL HOSPITAL/MERCY HOSPITAL (MERCY HOSPITAL)	3663 S MIAMI AVE	MIAMI	33133	5.99	2	B	AE		SHELTER
SOUTH DADE MIDDLE SCHOOL	29100 SW 194TH AVE	HOMESTEAD	33030	9.88	5	D			SHELTER
SOUTH DADE SENIOR HIGH SCHOOL	28401 SW 167TH AVE	HOMESTEAD	33033	8.62	4	D			SHELTER
SOUTH MIAMI HOSPITAL	6200 SW 73RD ST	SOUTH MIAMI	33143	11.42	5	C			SHELTER
SOUTH MIAMI SENIOR HIGH SCHOOL	6856 SW 53RD ST	MIAMI	33155	9.41	5	D			SHELTER
SOUTHWOOD MIDDLE SCHOOL	16301 SW 80TH AVE	MIAMI	33157	9.80	4	B			SHELTER
UNIVERSITY OF MIAMI HOSPITAL	1400 NW 12TH AVE	MIAMI	33136	5.87	5	B	AE		SHELTER
VAN E. BLANTON ELEMENTARY SCHOOL	10327 NW 11TH AVE	MIAMI	33150	10.47		D			SHELTER
VILLAGE GREEN ELEMENTARY SCHOOL	12265 SW 34TH ST	MIAMI	33175	6.93	5				SHELTER
W. R. THOMAS MIDDLE SCHOOL	13001 SW 26TH ST	MIAMI	33175	7.38	5				SHELTER
WESTCHESTER GENERAL HOSPITAL	2500 SW 75TH AVE	MIAMI	33012	7.45	5	C			SHELTER
360 DEGREE	18690 SW 360th St	HOMESTEAD	33034	5.38	3	B	A		SOLID WASTE FACILITY

STATEWIDE REGIONAL EVACUATION STUDY – SOUTH FLORIDA

APPENDIX B – MIAMI-DADE COUNTY

Name	Address	City	Zip	DEM Elev	Surge Zone <sup>2</sup>	Evac Zone	Flood Zone	Fire Zone	Facility Type
6853 MAIN STREET DEBRIS STAGING AREA	6853 MAIN STREET	MIAMI LAKES	33014	5.63			AE		SOLID WASTE FACILITY
A B MARTIN #2 (PARCEL B) C&D FACIL	10301 N.W. 166 STREET	MIAMI	33018	10.41			AE		SOLID WASTE FACILITY
A B MARTIN TRACT 22-23	NW 102 AVE AND NW 97TH AVE	MIAMI	33018	14.44			AE		SOLID WASTE FACILITY
A. B. MARTIN ENTERPRISES, INC.	102 AVE. NW & 162 STREET	MIAMI	33018	13.57			AE		SOLID WASTE FACILITY
A. B. MARTIN LAND DEV., INC T39	N.W. 107 AVE. & N.W. 166 ST.	MIAMI	33018	11.24			AE		SOLID WASTE FACILITY
AB MARTIN #3 T36, 37, 44-46	NW 154 ST & NW 102 AVE	MIAMI	33018	13.56			AE		SOLID WASTE FACILITY
AGRIPOST	215 ST. & NW 47 AVENUE	MIAMI	33055	4.94			AE		SOLID WASTE FACILITY
AGRIPOST INC COMPOST FACILITY	3939 N.W. 28TH STREET	MIAMI	33142	4.81	5	E	AE		SOLID WASTE FACILITY
AIRPORT #1/MOULE LAKE	NW 58TH AVENUE & BLUE LAGOON DRIVE	MIAMI	33126	-0.94	3	E	AE		SOLID WASTE FACILITY
AIRPORT #2	NW 32ND STREET & NW 79TH AVENUE	MIAMI	33122	3.95	5				SOLID WASTE FACILITY
ALL AB MARTIN TRACTS-NW 107 AVE & NW 166ST	E 1/2 22-23, W 165' 36, 33-4, 37, 39-46,	MIAMI	33018	11.24			AE		SOLID WASTE FACILITY
ALL DADE RECYCLING CENTER, INC.	NW 102 AVE AND NW 162 ST	MIAMI	33018	2.49	4		AE	7	SOLID WASTE FACILITY
AMERICAN ENVIRONMENTAL RECYCLING	SW 240TH ST. & SW 100TH AVE.	MIAMI	33174	2.68	1	A	AE		SOLID WASTE FACILITY
ANNE ANDERSON SEWAGE TREATMENT PLT.	NORTHWEST 27TH AVE & 87TH ST.	MIAMI	33147	5.81	5				SOLID WASTE FACILITY
AREA 291	SW 324 STREET & SW 157 AVENUE	MIAMI	33030	1.81	3	C			SOLID WASTE FACILITY
ATLANTIC RECYCLING CORP	102ND AVE & NW 162ND ST	MIAMI	33018	12.12			AE		SOLID WASTE FACILITY
ATLANTIC TRASH & TRANSFER (NORTH)	47 SW 5 STREET	HOMESTEAD	33030	4.57	3	D			SOLID WASTE FACILITY
BISCAYNE LANDING	200 NE 143RD STREET	NORTH MIAMI	33181	18.67		A	AE	7	SOLID WASTE FACILITY
BISCAYNE PARK	NE 1ST COURT & 19TH STREET	MIAMI	33132	15.35		E			SOLID WASTE FACILITY
BITTLES AND ROSS TRANSFER	15400 NW 102 AVE.	MIAMI	33055	2.73	4		AE	7	SOLID WASTE FACILITY
C & C RECYCLING, INC.	NW 170TH ST & NW 102 AVE (16101 NW 102	DADE COUNTY	33018	13.00			AE		SOLID WASTE FACILITY
C & D RECYCLING CORP	FPL MAINTENANCE RD /7 SW 97 AV	DADE COUNTY	33032	4.07	2	A	AE		SOLID WASTE FACILITY
CENTRAL TRANSFER STATION	1150 NW 20TH STREET	MIAMI	33127	14.00		B			SOLID WASTE FACILITY
CHOICE RECYCLING SERVICES OF MIAMI, INC	7320 NE 1st Pl	MIAMI	33138	6.71	5	D			SOLID WASTE FACILITY
CITY OF MIAMI BEACH MRF	2800 MERIDIAN AVENUE	MIAMI BEACH	33140	11.62		B	AE		SOLID WASTE FACILITY
CITY OF MIAMI GARDENS	17650 NW 2 AVE (CORNER OF NW 7 AVE AND E	MIAMI GARDENS	33169	9.08				8	SOLID WASTE FACILITY
CITY OF NORTH MIAMI BEACH - TAYLOR	15450 W DIXIE HWY	NORTH MIAMI	33162	9.83		A			SOLID WASTE FACILITY

STATEWIDE REGIONAL EVACUATION STUDY – SOUTH FLORIDA

APPENDIX B – MIAMI-DADE COUNTY

Name	Address	City	Zip	DEM Elev	Surge Zone <sup>2</sup>	Evac Zone	Flood Zone	Fire Zone	Facility Type
PARK		BEACH							
CITY OF NORTH MIAMI BEACH OJUS LF	20735 NE 16TH AVE @NE 214TH ST	N MIAMI BEACH	33179	13.79		C			SOLID WASTE FACILITY
CITY OF SOUTH MIAMI PUBLIC WORKS	4795 SW 75th Ave	MIAMI	33155	11.64		D			SOLID WASTE FACILITY
CLEAN ORGANIC WASTE COMPOST PILOT	SW276 ST & SW 193 AVE.	HOMESTEAD	33031	8.52	5	D			SOLID WASTE FACILITY
CLIFF BERRY MIAMI TERMINAL	3033 N W NORTH RIVER DRIVE	MIAMI	33142	7.91		D	AE		SOLID WASTE FACILITY
COMBINED WASTE SERVICE, INC.	7310 NW 41 STREET	MIAMI	33166	5.37		E			SOLID WASTE FACILITY
CORAL GABLES INCINERATOR	SW 72ND AVENUE & SW 24TH STREET	MIAMI	33155	6.21	3	C			SOLID WASTE FACILITY
COUNTRY CLUB OF MIAMI (CCOM) SOUTH COURSE	6681 NW 179 STREET	MIAMI	33015	2.83			AE		SOLID WASTE FACILITY
CRANDON PARK BASEBALL FIELD	6700 Crandon Blvd	MIAMI	33149	2.13	1	A	AE		SOLID WASTE FACILITY
CURTIS PARK	190 NW 24th Ave	MIAMI	33125	4.68	5	C	AE		SOLID WASTE FACILITY
CUTLER RIDGE PARK & RIDE	SW 211 STREET & FL TURNPIKE	MIAMI	33189	5.02	2	B	AE		SOLID WASTE FACILITY
DADE COUNTY - CHAPMAN FIELD, KINGS BAY	13610 INGRAHAM HIGHWAY	CORAL GABLES	33158	5.08	2	A	AE		SOLID WASTE FACILITY
DADE RECYCLING AND DISPOSAL	15490 NW 97 AVENUE	MIAMI	33018	14.44			AE		SOLID WASTE FACILITY
DADE RECYCLING C. I. TRACT 55	NW 154 ST & 97 AVE	MIAMI	33018	10.27			AE		SOLID WASTE FACILITY
DADE RECYCLING CENTER	NW 154TH STREET & NW 97TH AVE	MIAMI	33018	5.00			AE		SOLID WASTE FACILITY
DADE RECYCLING CENTER #10	NW 97 AVE & NW 167ST	MIAMI	33018	13.10			AE		SOLID WASTE FACILITY
DADE RECYCLING CENTER #5	NW 97TH AVE & 154TH ST	HIALEAH	33018	8.34			AE		SOLID WASTE FACILITY
DADE RECYCLING CENTER #6	NW 97 AVE & NW 157TH ST	MIAMI	33018	10.69			AE		SOLID WASTE FACILITY
DADE RECYCLING CENTER 7	NW 97TH AVE & 156TH ST	MIAMI	33018	9.18			AE		SOLID WASTE FACILITY
DADE RECYCLING CENTER 8	NW 100TH AVE AND NW 167 ST	MIAMI	33018	15.20			AE		SOLID WASTE FACILITY
DADE RECYCLING CENTER 9	NW 102 AVE & 158TH ST	MIAMI	33018	9.41			AE		SOLID WASTE FACILITY
DADE RECYCLING CENTER INC. (C&D) #1	N.W. 102 AVE	MEDLEY	33018	15.20			AE		SOLID WASTE FACILITY
DADE RECYCLING CENTER INC. (C&D) #2	N.W. 160TH ST	MEDLEY	33018	20.61			AE		SOLID WASTE FACILITY
DADE RECYCLING CENTER T 49-52	15490 NW 157TH ST	MIAMI	33018	12.78			AE		SOLID WASTE FACILITY
DADE RECYCLING CENTER, INC.	NW 97TH AVENUE AND NW 154TH ST	MIAMI	33018	18.79			AE		SOLID WASTE FACILITY
DADE RECYCLING CENTER, INC. #12	NW 97 AVE. & NW 154 ST	MIAMI	33018	13.02			AE		SOLID WASTE FACILITY
DADE RECYCLING CENTER, INC. #3	N.W. 102 AVENUE AND 160 STREET	DADE CO.	33018	10.08			AE		SOLID WASTE FACILITY
DADE RECYCLING CENTER, INC. #4	N.W. 97TH AVE. & 156TH STREET	DADE CO.	33018	36.72			AE		SOLID WASTE FACILITY

STATEWIDE REGIONAL EVACUATION STUDY – SOUTH FLORIDA

APPENDIX B – MIAMI-DADE COUNTY

Name	Address	City	Zip	DEM Elev	Surge Zone <sup>2</sup>	Evac Zone	Flood Zone	Fire Zone	Facility Type
DELTA DADE TRACT 55 MRF	NW 154 ST & 97 AVE	MIAMI	33018	17.96			AE		SOLID WASTE FACILITY
DELTA HOMESTEAD C&D FACILITY	11695 SW 328TH STREET	HOMESTEAD	33033	23.67		B	AE		SOLID WASTE FACILITY
DONN ACRES	NE 210TH STREET & US 1	AVENTURA	33180	3.50	4	D	AE		SOLID WASTE FACILITY
DOUGLAS PARK	2795 SW 37th Ave	COCONUT GROVE	33133	9.48	5	C			SOLID WASTE FACILITY
E.A. TIRES INTERNATIONAL, CORP.	3729 NW 71 ST	HIALEAH	33175	6.71	4				SOLID WASTE FACILITY
F.P JUNK TIRE DISPOSAL INC.,	1305 N.W. 79 STREET	MIAMI	33147	11.04		E			SOLID WASTE FACILITY
FAIRWOOD PARK	16651 SW 107 AVENUE	MIAMI	33157	12.94	5	D			SOLID WASTE FACILITY
FDOT MIAMI BEACH	OFF ALTON RD JUST SOUTH OF I-195	MIAMI BEACH	33140	7.00	5	B	AE		SOLID WASTE FACILITY
FDOT SOUTH DADE MAINTENANCE FACILITY	14655 SW 122nd Ave	MIAMI	33186	8.60	4	D			SOLID WASTE FACILITY
FLORIDA DEPARTMENT OF TRANSPORTATION	14655 SW 122nd Ave	MIAMI	33186	7.40	4	D			SOLID WASTE FACILITY
FLORIDA RECYCLING CENTER	16500 NW 102 AVE	MIAMI	33157	14.15			AE		SOLID WASTE FACILITY
GRATIGNY PARKWAY TRANSFER STATION	123RD STREET EXTENSION	OPA-LOCKA	33054	0.12			AE		SOLID WASTE FACILITY
GSA PARCEL 3 & 4	VICINITY OF SW 127 AVENUE & SW 278 STREE	MIAMI	33032	7.75	3	B			SOLID WASTE FACILITY
GSA PARCEL 5	SW 127 AVENUE & SW 288 STREET	MIAMI	33033	6.03	2	B			SOLID WASTE FACILITY
HALLANDALE/LAURANNA TRACTS	NE 205TH STREET & US 1	HALLANDALE	33180	3.98	4	D	AE		SOLID WASTE FACILITY
HARP	27401 SW 127 AVE	MIAMI	33128	5.59	2	B			SOLID WASTE FACILITY
HAULOVER BCH PARK DUMP	10800 COLLINS AVE (SR-A1A)	N MIAMI BEACH	33154	2.15	2	B	AE		SOLID WASTE FACILITY
HOMESTEAD AIR FORCE BASE	Reserve Base H St	HOMESTEAD	33039	7.48	3	B			SOLID WASTE FACILITY
HOMESTEAD BAYFRONT PARK	9698 SW 328TH STREET	HOMESTEAD	33033	1.82	1	A	AE		SOLID WASTE FACILITY
HOMESTEAD PROPERTIES (C & D)	16150 S.W. 328TH STREET	HOMESTEAD	33035	4.86	3	C			SOLID WASTE FACILITY
HOMESTEAD-FLORIDA CITY DUMP	SW 344TH ST & SW 162ND AVE	HOMESTEAD	33035	12.46		C		7	SOLID WASTE FACILITY
HUMPTY DUMPTY	NE CORNER OF SW 344 ST & SW 167 AVE	HOMESTEAD	33030	5.56	3	C			SOLID WASTE FACILITY
J W DAWSON, INC.	3739 NW 43RD STREET	MIAMI	33142	7.38		D			SOLID WASTE FACILITY
JE TIRES ENTERPRISES, INC.	1429 NW 165th St	MIAMI	33169	5.19		E			SOLID WASTE FACILITY
K-LAND	N KENDALL DR @ SW 94TH AVE	SOUTH MIAMI	33173	4.62	4	D			SOLID WASTE FACILITY
LAKE STEVENS	NW 183 ST. AND NW 53 AVE.	MIAMI GARDENS	33055	7.70			AE		SOLID WASTE FACILITY
LEJEUNE TERMINALS	NW 39TH AVENUE & NW 25TH STREET	MIAMI	33142	4.08	5	E	AE		SOLID WASTE FACILITY
LTA DISTRIBUTORS, LLC D/B/A NEW LIFE TIRES & AUTO REPAIRS	3710-3720 NW 79 ST	MIAMI	33147	7.52		E			SOLID WASTE FACILITY

STATEWIDE REGIONAL EVACUATION STUDY – SOUTH FLORIDA

APPENDIX B – MIAMI-DADE COUNTY

Name	Address	City	Zip	DEM Elev	Surge Zone <sup>2</sup>	Evac Zone	Flood Zone	Fire Zone	Facility Type
MATHESON HAMMOCK	5400 SW 96TH STREET	MIAMI	33156	3.21	2	A			SOLID WASTE FACILITY
MDX -SR 826 & SR 924	NE CORNER OF PALMETTO & I-75	MIAMI	33014	4.64			AE		SOLID WASTE FACILITY
MIA INTERNATIONAL TRANSFER STATION	NW 22 ST/NW 67 AVE	MIAMI	33122	8.53		E			SOLID WASTE FACILITY
MIAMI INT. AIRPORT INCINERATOR	PERIMETER RD & NW 72 AVE	MIAMI	33126	5.79	5	E			SOLID WASTE FACILITY
MIAMI INTERNATIONAL AIRPORT ASH LF	PERIMETER RD & NW 72 AVE	MIAMI	33126	11.28		E			SOLID WASTE FACILITY
MIAMI METRO ZOO	12400 SW 152 STREET	MIAMI	33177	10.87	5	D			SOLID WASTE FACILITY
MIAMI RECYCLING AND TRANSFER	1400 NW 21 STREET	MIAMI	33142	14.31		E			SOLID WASTE FACILITY
MIKE BUNETTA/ SANITARY WASTE SERVICES	3400 NW SOUTH RIVER DRIVE	MIAMI	33142	3.42	2	D	AE		SOLID WASTE FACILITY
MR DELIVERY OF MIAMI	14530 N.W. 112ST	MIAMI	33018	2.40				9	SOLID WASTE FACILITY
MUNISPORT-NORTH MIAMI LF	14301 BISCAYNE BLVD	N MIAMI	33181	6.03		A	AE		SOLID WASTE FACILITY
NORTH DADE LF	NW 215 ST & NW 47 AVE	CAROL CITY	33055	79.27			AE	8	SOLID WASTE FACILITY
NORTH MIAMI BEACH COMPOST FACILITY	BISCAYNE BAY & NE 151 STR.	NORTH MIAMI BEACH	33181	7.18	5	A	AE		SOLID WASTE FACILITY
NORTHEAST DADE TRANSFER STATION	18701 NE 6TH AVE	N MIAMI BEACH	33179	20.42		D	AE		SOLID WASTE FACILITY
OOLITE/TROPICAL PARK	SW 74TH AVENUE & SW 44TH STREET	MIAMI	33155	5.40	5	D			SOLID WASTE FACILITY
P.H. WASTE COLLECTION SERVICE, INC.	3222 NW 28TH STREET	MIAMI	33142	5.54		D	AE		SOLID WASTE FACILITY
PACE DUMP	147TH ST & BISCAYNE BLVD (US1)	N MIAMI BEACH	33181	7.63		A	AE		SOLID WASTE FACILITY
PAPO'S TREE	39690 SW 215 AVENUE	HOMESTEAD	33034	4.35	4	B	A		SOLID WASTE FACILITY
PARK AND RIDE	WEST SIDE OF I-95 AT GOLDEN GLADES EXT.	MIAMI	33169	5.24		E	AE		SOLID WASTE FACILITY
PINE ISLAND LAKE PARK	12970 SW 268 STREET	MIAMI	33032	5.61	3	B			SOLID WASTE FACILITY
PINECREST SITE DEBRIS STAGING AREA	11000 SW 57TH AVE	PINECREST	33156	9.04	3	C			SOLID WASTE FACILITY
PRESSLER'S	NE 146ST AND BISCAYNE BLVD	MIAMI	33161	8.54		A	AE		SOLID WASTE FACILITY
PUBLIC WORKS -CITY OF SOUTH MIAMI DEBRIS STAGING AREA	4795 SW 75TH AVE.	SOUTH MIAMI	33155	7.70	5	D			SOLID WASTE FACILITY
RECYCLE AMERICA OF DADE	2033 NW 70TH AVENUE	MIAMI	33122	7.17		E			SOLID WASTE FACILITY
SECURITY ESTATES LAKEFILL/C&D DISPOSAL	16401 N.W. 97TH AVE.	MIAMI LAKES	33018	6.31			AE		SOLID WASTE FACILITY
SFWM DISTRICT	SW 168 STREET & SW 202 AVENUE	MIAMI	33187	6.68	5		A		SOLID WASTE FACILITY
SOUTH DADE DUMP	SW 97TH AVE & SW 248TH ST	GOULDS	33032	22.16		A	AE	7	SOLID WASTE FACILITY
SOUTH DADE LF	SW 248TH ST & 97TH AVE	HOMESTEAD	33032	12.37	4	A	AE		SOLID WASTE FACILITY
SOUTH DADE REGIONAL STP SLUDGE STOR	S SW232 ST BETW N SW87 & 97	GOULDS	33032	2.60	3	A	AE		SOLID WASTE FACILITY



STATEWIDE REGIONAL EVACUATION STUDY – SOUTH FLORIDA

APPENDIX B – MIAMI-DADE COUNTY

Name	Address	City	Zip	DEM Elev	Surge Zone <sup>2</sup>	Evac Zone	Flood Zone	Fire Zone	Facility Type
	AVE								
SOUTH FLORIDA RECOVERY	449 NE 7TH STREET	FLORIDA CITY	33030	7.74	4	C			SOLID WASTE FACILITY
SOUTH MIAMI	SW 58TH STREET & 73RD AVENUE	MIAMI	33143	8.27		D			SOLID WASTE FACILITY
SOUTH STAR LAKE	NE 184TH STREET & NE 2ND AVENUE	MIAMI GARDENS	33179	7.86		D			SOLID WASTE FACILITY
SURFACE LOT NORTH	95TH & 96TH STREETS ALONG ABBOTT AVENUE	SURFSIDE	33154	3.99	3	B	AE		SOLID WASTE FACILITY
SURFACE LOT SOUTH	94TH STREET & HARDING AVENUE	SURFSIDE	33154	4.27	3	B	AE		SOLID WASTE FACILITY
TENNIS COURTS	88TH STREET & HARDING AVENUE	SURFSIDE	33154	4.84	3	B	AE		SOLID WASTE FACILITY
TOWN OF SURFSIDE DUMP	4600 NW 215TH ST @ NW 47TH AVE	CAROL CITY	33055	11.70			AE		SOLID WASTE FACILITY
TURNPIKE TRANSFER	N.W. 98TH AVE. & N.W. 170TH ST	MIAMI	33018	12.00			AE		SOLID WASTE FACILITY
UNIVERSITY OF MIAMI: CORAL GABLES CAMPUS EAST	4850 PONCE DE LEON BOULEVARD	CORAL GABLES	33134	10.22	4	C			SOLID WASTE FACILITY
UNIVERSITY OF MIAMI: CORAL GABLES CAMPUS-SERPENTINE	1245 DAUER DRIVE	CORAL GABLES	33146	6.35	3	C			SOLID WASTE FACILITY
UNIVERSITY OF MIAMI: MEDICAL CAMPUS	1509 NW 7TH COURT	MIAMI	33136	9.23		B			SOLID WASTE FACILITY
UNIVERSITY OF MIAMI: ROSENSTIEL CAMPUS	4600 RICKENBACKER CAUSEWAY	MIAMI	33149	3.34	1	A	AE		SOLID WASTE FACILITY
UNIVERSITY OF MIAMI: SOUTH CAMPUS	15665 SW 124TH STREET	MIAMI	33196	10.01	5	D			SOLID WASTE FACILITY
VIRGINIA KEY COMPOSTING FACILITY DEBRIS STAGING AREA	3701 RICKENBACKER CAUSEWAY	MIAMI	33149	1.67	1	A	AE		SOLID WASTE FACILITY
VIRGINIA KEY RUBBISH DUMP	SEWAGE TREAT PLANT RD	VIRGINIA KEY	33149	23.64		A	AE		SOLID WASTE FACILITY
WASTE MGT INC (DELTA RECYCLING HIALEAH)	5000 NW 37TH AVENUE	MIAMI	33142	8.36		D			SOLID WASTE FACILITY
WEST DADE TRANSFER STATION	2900 SW 72ND AVE @ SW 28TH ST	MIAMI	33155	6.86	5	C			SOLID WASTE FACILITY
WEST KENDALL REGIONAL PARK	SW 120 STREET & SW 162 AVENUE	MIAMI	33177	5.72	4				SOLID WASTE FACILITY
WESTERN PARKING LOT	2800 SW 72 AVENUE	MIAMI	33155	6.37	3	C			SOLID WASTE FACILITY
WOOD MULCH FACILITY	151 STREET NE BAY VISTA BLVD	NORTH MIAMI	33160	5.90	4	A	AE		SOLID WASTE FACILITY
WRYALS PIT	NW 71ST STREET & NW 24TH AVENUE	MIAMI	33147	7.99		E			SOLID WASTE FACILITY
WSI - HIALEAH TRANSFER STATION	4070 NW 37 COURT	MIAMI	33142	6.43		D			SOLID WASTE FACILITY
AMERICAN AIRLINES ARENA	601 BISCAYNE BLVD	MIAMI	33132	5.26	4	B	AE		STADIUM

STATEWIDE REGIONAL EVACUATION STUDY – SOUTH FLORIDA

APPENDIX B – MIAMI-DADE COUNTY

Name	Address	City	Zip	DEM Elev	Surge Zone <sup>2</sup>	Evac Zone	Flood Zone	Fire Zone	Facility Type
CALDER RACE COURSE	21001 NW 27TH AVE	OPA LOCKA	33056	5.59			AE		STADIUM
DADE COUNTY COLISEUM	10901 CORAL WAY	MIAMI	33165	5.97	4				STADIUM
FLAGLER GREYHOUND TRACK	450 NW 37TH AVE	MIAMI	33126	7.92		E			STADIUM
HIALEAH RACE TRACK	2200 E 4TH AVE	HIALEAH	33013	6.72		E			STADIUM
HOMESTEAD SPORTS COMPLEX	1601 SE 28TH AVE	HOMESTEAD	33035	6.52	3	C			STADIUM
HOMESTEAD-MIAMI SPEEDWAY	1 SPEEDWAY BOULEVARD	HOMESTEAD	33035	5.41	5	B		7	STADIUM
MIAMI JAI-ALAI	3500 NW 37TH AVE	MIAMI	33142	4.13	5	E	AE		STADIUM
ORANGE BOWL STADIUM	1501 NW 3RD ST	MIAMI	33125	6.08	5	B	AE		STADIUM
PRO PLAYER STADIUM	2269 NW 199TH ST	OPA LOCKA	33056	8.63			AE	5	STADIUM
RONALD L BOOK ATHLETIC TRACK	2601 NE 151ST ST	NORTH MIAMI BEACH	33160	5.98	4	A	AE		STADIUM
UNIVERSITY OF MAMI - BANK UNITED CENTER	1245 WALSH AVE	MIAMI	33146	9.07	3	C			STADIUM
ADMINISTRATION	22025 SW 87TH AVENUE	MIAMI	33189	5.65	2	A	AE		STATE GOVERNMENT FACILITY
AQUATIC PRESERVE OFFICE	1275A NE 79TH ST	MIAMI	33138	5.24	3	B	AE		STATE GOVERNMENT FACILITY
BARNACLE MUSEUM	3485 MAIN HWY	MIAMI	33133	14.28		B			STATE GOVERNMENT FACILITY
BAY POINT SCHOOL NORTH	20660 NW 47TH AVE	OPA LOCKA	33055	6.71			AE		STATE GOVERNMENT FACILITY
BAY POINT SCHOOL NORTH	20660 NW 47TH AVE	OPA LOCKA	33055	6.71			AE		STATE GOVERNMENT FACILITY
BAY POINT SCHOOL NORTH	20660 NW 47TH AVE	OPA LOCKA	33055	6.71			AE		STATE GOVERNMENT FACILITY
BLDG # 1 OF 3	12195 QUAILROOST DRIVE	MIAMI	33177	9.21	4	C			STATE GOVERNMENT FACILITY
COUNTY HEALTH DEPT	1350 NW 14TH STREET	MIAMI	33125	4.11	2	B	AE		STATE GOVERNMENT FACILITY
DOLPHIN CTR TOLL PLAZA	MILE POST 2X FLA TURNPIKE	MIAMI	33138	8.12	5	B			STATE GOVERNMENT FACILITY
DOUGLAS RESIDENCE	3744 STEWART AVE.	MIAMI	33133	11.18	5	B			STATE GOVERNMENT FACILITY
DRIVERS LICENSE OFFICE	14653 SW 122ND AVE	MIAMI	33186	10.26	5	D			STATE GOVERNMENT FACILITY
DRIVERS LICENSE OFFICE (HAZARDOUS STORAGE)	14653 SW 122ND AVE	MIAMI	33186	10.26	5	D			STATE GOVERNMENT FACILITY
DRIVERS LICENSE OFFICE (S DADE MAIN OFFICE)	14653 SW 122ND AVE	MIAMI	33186	10.26	5	D			STATE GOVERNMENT FACILITY
DRIVERS LICENSE OFFICE (S DADE MAIN	14653 SW 122ND AVE	MIAMI	33186	10.26	5	D			STATE GOVERNMENT

STATEWIDE REGIONAL EVACUATION STUDY – SOUTH FLORIDA

APPENDIX B – MIAMI-DADE COUNTY

Name	Address	City	Zip	DEM Elev	Surge Zone <sup>2</sup>	Evac Zone	Flood Zone	Fire Zone	Facility Type
OFFICE)									FACILITY
DRIVERS LICENSE OFFICE (S DADE MAIN OFFICE)	14653 SW 122ND AVE	MIAMI	33186	10.26	5	D			STATE GOVERNMENT FACILITY
DRIVERS LICENSE OFFICE (S DADE MAIN OFFICE)	14653 SW 122ND AVE	MIAMI	33186	10.26	5	D			STATE GOVERNMENT FACILITY
FLORIDA HIGHWAY PATROL TROOP E	2515 W FLAGLER ST	MIAMI	33125	11.86		E			STATE GOVERNMENT FACILITY
MIAMI NORTH WORK RELEASE CENTER	7090 NW 41ST ST	MIAMI	33166	6.33		E			STATE GOVERNMENT FACILITY
MIAMI NORTH WORK RELEASE CENTER	7090 NW 41ST ST	MIAMI	33166	6.33		E			STATE GOVERNMENT FACILITY
MIAMI NORTH WORK RELEASE CENTER	7090 NW 41ST ST	MIAMI	33166	6.33		E			STATE GOVERNMENT FACILITY
PICNIC PAVILION	3400 NE 163RD ST	NORTH MIAMI BEACH	33160	6.01	3	A	AE		STATE GOVERNMENT FACILITY
PROBATION CASE MANAGEMENT OFFICE	602 S. MIAMI AVENUE	MIAMI	33130	5.51	3	B	AE		STATE GOVERNMENT FACILITY
S FL EVALUATION & TREATMENT CTR	2200 NW 7TH AVE.	MIAMI	33127	10.93		E			STATE GOVERNMENT FACILITY
THIRD DISTRICT COURT OF APPEAL	2001 SW 117TH AVE	MIAMI	33165	7.47	5				STATE GOVERNMENT FACILITY
UNIT # 1	300 N. KROME AVENUE	HOMESTEAD	33034	4.16	3	C			STATE GOVERNMENT FACILITY
Adonel Concrete - Homestead				9.53	4	B			WASTEWATER FACILITY
Amaralto Concrete - Plant #3				7.38	4	D			WASTEWATER FACILITY
Americana Village Condominium Association, Inc				8.57	5	D			WASTEWATER FACILITY
Big Cheese Pizza				8.90	4	D			WASTEWATER FACILITY
Brooks Tropicals				7.76	4	D			WASTEWATER FACILITY
Calder Race Course				8.62			AE		WASTEWATER FACILITY
Casa Granada Condominium Assn				6.06	4	D	AE		WASTEWATER FACILITY
CEMEX LLC - Card Sound Rd Batch Plant				8.86	3	A	A		WASTEWATER FACILITY
CEMEX LLC - Downtown Miami				11.50		E			WASTEWATER FACILITY
CEMEX LLC - Krome Quarry				4.25	5				WASTEWATER FACILITY
CEMEX LLC - Midtown N Lejeune Plant				6.04	5	E	AE		WASTEWATER FACILITY
CEMEX LLC - N Miami Plant				10.15		A			WASTEWATER FACILITY
CEMEX LLC - Princeton Homestead Plant				9.51	4	B			WASTEWATER FACILITY
CEMEX LLC - S Miami Plant				9.77		D			WASTEWATER FACILITY
Central Concrete Supermix - Miami				8.07	5	D			WASTEWATER FACILITY

STATEWIDE REGIONAL EVACUATION STUDY – SOUTH FLORIDA

APPENDIX B – MIAMI-DADE COUNTY

Name	Address	City	Zip	DEM Elev	Surge Zone <sup>2</sup>	Evac Zone	Flood Zone	Fire Zone	Facility Type
Central Concrete Supermix - Miami Springs				4.82	4	E	AE		WASTEWATER FACILITY
Central Concrete Supermix - Opa Locka				4.84			AE		WASTEWATER FACILITY
Central Concrete Supermix - Perrine				10.96	5	D			WASTEWATER FACILITY
Cricket Club Condominium				3.63	3	C	AE		WASTEWATER FACILITY
Cross Key Inc				2.27	1	A	VE		WASTEWATER FACILITY
Everglades Academy				3.41	2	B	A		WASTEWATER FACILITY
Florida Power & Light - Turkey Point				3.87	2	A	A		WASTEWATER FACILITY
FPL - Turkey Point Power Plant				15.23		A			WASTEWATER FACILITY
Homestead, City Of				5.41	3	C		6	WASTEWATER FACILITY
Homestead, City of - Municipal Power Plant				6.24	4	C			WASTEWATER FACILITY
JACKSON MEMORIAL HOSPITAL	1611 NW 12TH AVE	MIAMI	33136	15.82		B			WASTEWATER FACILITY
Kovens, Keith				2.98	2	B	AE		WASTEWATER FACILITY
Lakeview Gardens Condominium				4.72		E			WASTEWATER FACILITY
Manatee Bay Club				1.17	1	A	AE		WASTEWATER FACILITY
MDWASA Central District WWTF				9.21	5	A			WASTEWATER FACILITY
MDWASA South District WWTF				9.65	3	A	AE		WASTEWATER FACILITY
MIAMI DADE WATER AND SEWER - NORTH DISTRICT WWTP (MDWASD - North District WWTP)	2575 NE 156 ST	NORTH MIAMI	33160	14.92		A	AE		WASTEWATER FACILITY
Miami Everglades Campground				6.48	4	D			WASTEWATER FACILITY
Miami Seaquarium				6.43	3	A	AE		WASTEWATER FACILITY
Miami Shores Village Center				8.19		C			WASTEWATER FACILITY
Miller Lakes Apartments				9.17		E			WASTEWATER FACILITY
Pinecrest Elementary School				5.37	2	C			WASTEWATER FACILITY
Redland Middle School				10.86	5	D			WASTEWATER FACILITY
Redlands MHP				6.67	4	D			WASTEWATER FACILITY
Shores Villas Condominium Association				7.86	5	C			WASTEWATER FACILITY
Silver Palm Mobile Home Park				7.03	4	D			WASTEWATER FACILITY
Sun Life Stadium - Cooling Tower Facility				7.38			AE		WASTEWATER FACILITY
Sunrise Community, Inc				10.06	5	D			WASTEWATER FACILITY
Tarmac America - Buena Vista Plant				13.95		E			WASTEWATER FACILITY
Tarmac America - Miami Intermodal Center				4.88		E	AE		WASTEWATER FACILITY
Tarmac America - S Miami Plant				9.78		D			WASTEWATER FACILITY
TransMontaigne Terminals LLC - Fisher Island		MIAMI BEACH	33109	6.21	3	A	AE		WASTEWATER FACILITY

STATEWIDE REGIONAL EVACUATION STUDY – SOUTH FLORIDA  
 APPENDIX B – MIAMI-DADE COUNTY

Name	Address	City	Zip	DEM Elev	Surge Zone <sup>2</sup>	Evac Zone	Flood Zone	Fire Zone	Facility Type
UF Tropical Research Center				9.31	5	D			WASTEWATER FACILITY
White Rock Quarries - Main Quarry				5.77			A		WASTEWATER FACILITY

**This page intentionally left blank.**

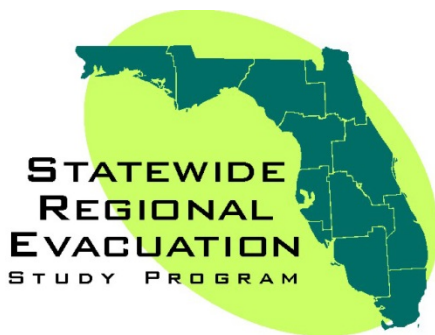

Funding was provided by the Florida Legislature with funding from the Federal Emergency Management Agency (FEMA) through the Florida Division of Emergency Management. Local match was provided by the South Florida Regional Council and the counties of Broward, Miami-Dade and Monroe.

**Florida Division of Emergency Management**  
**Bryan Koon, Director**  
**2255 Shumard Oak Boulevard**  
**Tallahassee, Florida 32399**



---

Prepared and published by the  
South Florida Regional Council, 3440 Hollywood Boulevard, Suite 140  
Hollywood, Florida 33021  
Tel: (954) 985-4416, Fax: (954) 985-4417, Website: [www.sfrationalcouncil.org](http://www.sfrationalcouncil.org)  
Study Manager: Manny Cela  
Statewide Program Manager: Elizabeth Payne, Northeast Florida Regional Council