



2016 Supplemental Summary

Statewide Regional Evacuation Study

APPENDIX A – BROWARD COUNTY

This document contains summaries (updated in 2016) of the following chapters of the 2010 Volume 1-11 Technical Data Report:

Chapter 1: Regional Demographics

Chapter 2: Regional Hazards Analysis

Chapter 4: Regional Vulnerability and Population Analysis

Funding provided by the Florida
Division of Emergency Management

Work completed by the
South Florida Regional Council



This page intentionally left blank.

TABLE OF CONTENTS

APPENDIX A – BROWARD COUNTY

	Page
A. Introduction	1
B. Small Area Data	1
C. Demographic Trends	4
D. Census Maps	9
E. Hazard Maps	15
F. Critical Facilities Vulnerability Analysis.....	23

List of Tables

Table 1	Small Area Data	1
Table 2	Health Care Facilities Vulnerability Assessment	25
Table 3	Other Critical Facilities Vulnerability Assessment	31

List of Maps

Map B1	Site Built Home Density	2
Map B2	Mobile Home Density	3
Map D1	Population Density	10
Map D2	Population Over 65	11
Map D3	Total Vehicle Density	12
Map D4	Population Below Poverty	13
Map D5	Limited English Speaking Households	14
Map E1	Storm Tide Surge Zones	16
Map E2	Evacuation Zones	17
Map E3	FEMA Flood Zones	19
Map E4	Potential Roadway Flooding	20
Map E5	Wildfire Level of Concern	22
Map F1	Selected Critical Facilities	24

This page intentionally left blank.

A. Introduction

This appendix provides a County Demographic Profile, Vulnerability Profile and a more detailed vulnerability analysis of critical facilities and corresponding maps.

B. Small Area Data

Small Area Data is used with the Regional Evacuation Transportation Model. The data is gathered for three time periods – 2010, 2015 and 2020. This data is centered on housing units and provides for the number of site-built and mobile homes in each County. The maps below depict the density of both site built homes and mobile homes in Broward County.

Table B1. Broward County Small Area Data

	2010	2015	2020
Total Dwelling Unit Site-Built Homes	788,949	792,483	805,829
Occupied Site-Built Homes	667,690	691,681	714,784
Population in Site-Built Homes	1,598,591	1,646,338	1,693,172
Vehicles in Site-Built Homes	1,119,314	1,153,101	1,186,017
Total Dwelling Unit Mobile Homes	21,415	21,655	22,024
Occupied Mobile Homes	18,343	19,094	19,722
Population in Mobile Homes	36,726	39,435	41,959
Vehicles in Mobile Homes	23,352	24,963	26,410
Hotel-Motel Units	32,226	32,226	32,226
Population in Hotel-Motel Units	41,133	41,133	41,133
Vehicles in Hotel-Motel Units	28,780	28,780	28,780

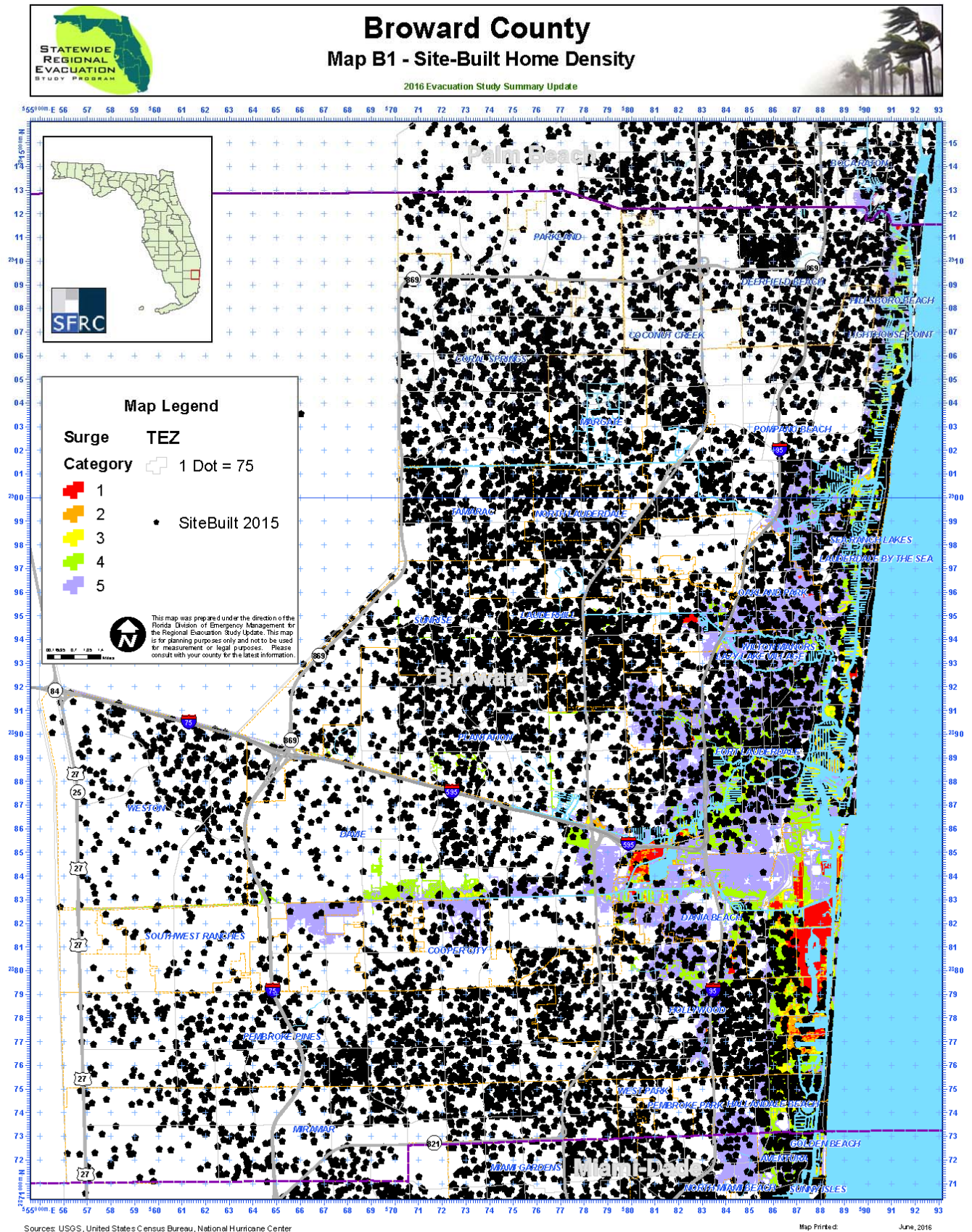

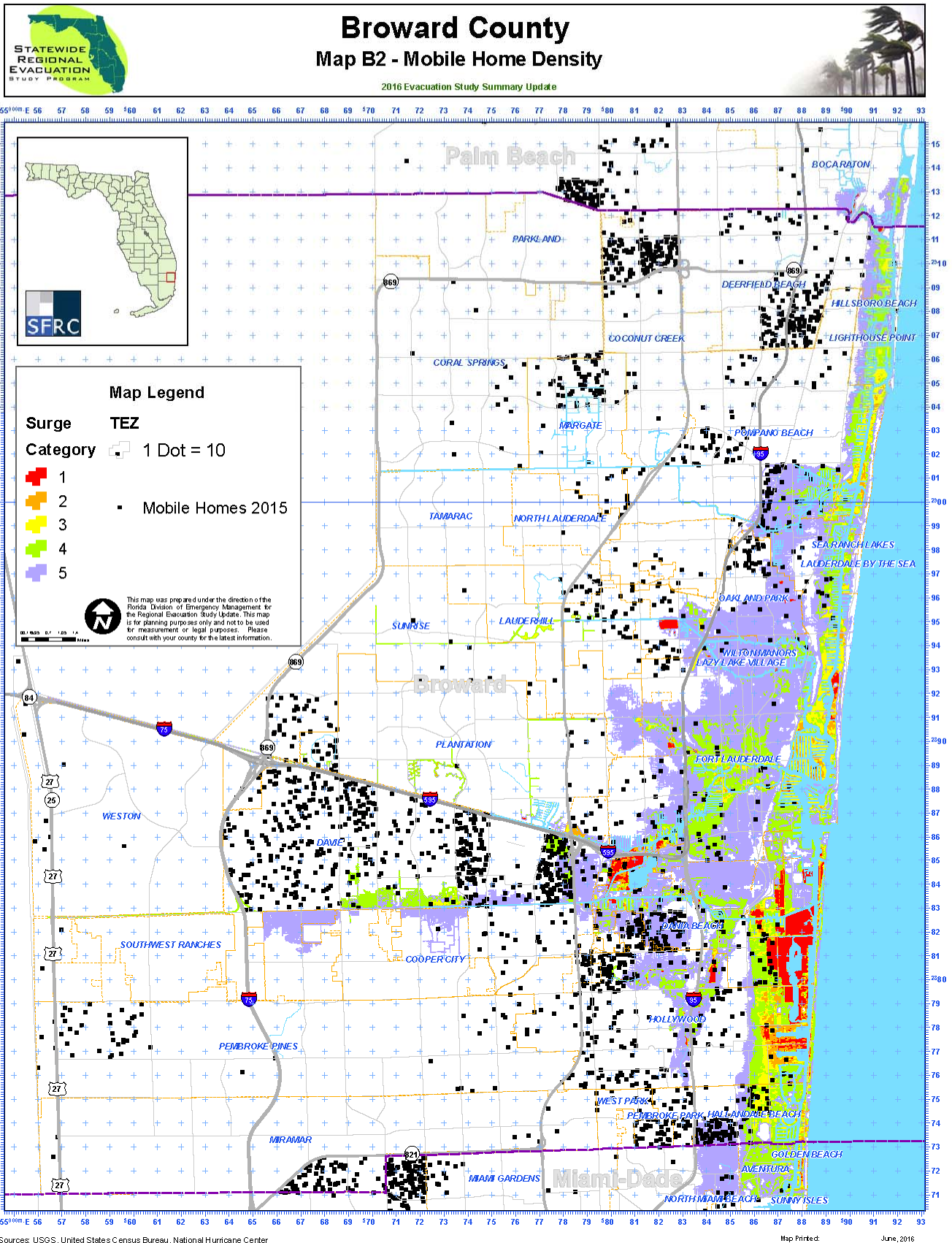

C. Demographic Trends

This section of the report, and the data contained herein, is provided to capture a profile of the county including population **trends** not previously discussed in the regional demographics overview. The County Profiles are compiled by Florida Department of Transportation and can be found online at <https://etdmpub.flh-dot.org/est/>.

STATEWIDE REGIONAL EVACUATION STUDY – SOUTH FLORIDA
APPENDIX A – BROWARD COUNTY

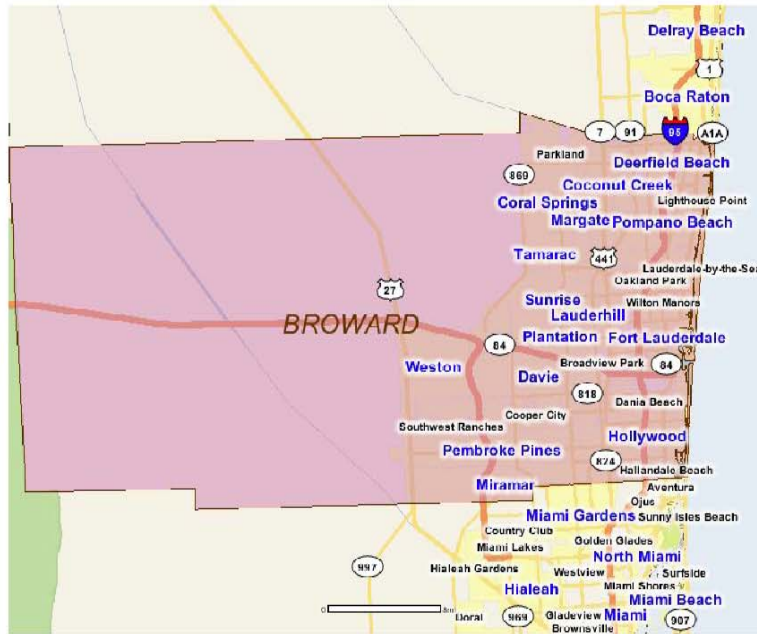

STATEWIDE REGIONAL EVACUATION STUDY – SOUTH FLORIDA

APPENDIX A – BROWARD COUNTY

Broward

Area: 1,222.454 square miles

Jurisdiction(s): Cities: Miami Gardens, Sea Ranch Lakes, Sunrise, Golden Beach, Margate, West Park, Aventura, Fort Lauderdale, Wilton Manors, Lauderdale-by-the-sea, Davie, Hollywood, Oakland Park, Cooper City, North Lauderdale, Tamarac, Dania Beach, Coconut Creek, Deerfield Beach, Plantation, Hillsboro Beach, Southwest Ranches, Pembroke Pines, Coral Springs, Lauderdale, Pembroke Park, Hallandale Beach, Lazy Lake, Pompano Beach, Boca Raton, Weston, Miramar, Parkland, Lauderdale Lakes, Lighthouse Point

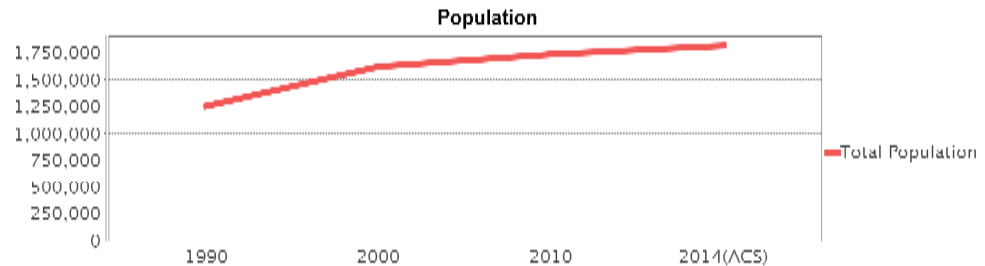

General Population Trends

Description	1990	2000	2010	2014(ACS)
Total Population	1,255,488	1,623,018	1,734,139	1,815,269
Total Households	528,442	654,445	668,898	667,578
Average Persons per Acre	1.606	2.08	2.217	2.321
Average Persons per Household	2.376	2.448	3.00	2.69
Average Persons per Family	2.987	3.153	3.325	3.506
Males	601,177	782,611	840,414	881,064
Females	654,311	840,407	893,725	934,205

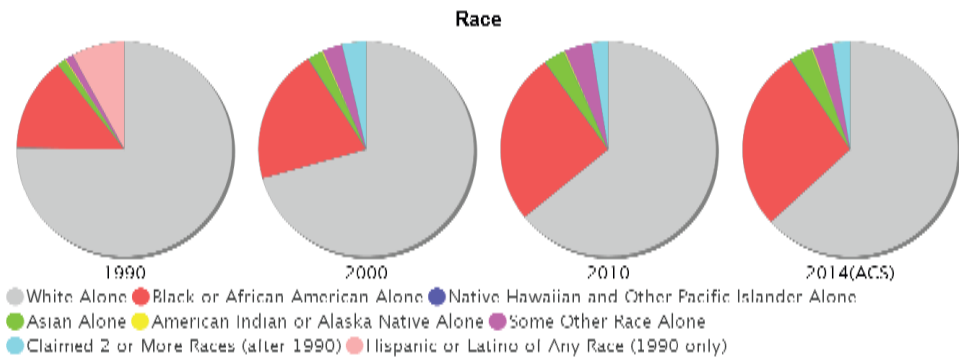

Race and Ethnicity Trends

Description	1990	2000	2010	2014(ACS)
White Alone	1,025,583 (81.69%)	1,145,656 (70.59%)	1,111,680 (64.11%)	1,146,423 (63.15%)
Black or African American Alone	193,447 (15.41%)	329,749 (20.32%)	448,777 (25.88%)	498,880 (27.48%)
Native Hawaiian and Other Pacific Islander Alone	(NA)	645 (0.04%)	574 (0.03%)	982 (0.05%)
Asian Alone	16,757 (1.33%)	36,505 (2.25%)	55,794 (3.22%)	62,158 (3.42%)
American Indian or Alaska Native Alone	2,634 (0.21%)	3,962 (0.24%)	3,235 (0.19%)	4,807 (0.26%)
Some Other Race Alone	16,694 (1.33%)	47,617 (2.93%)	70,324 (4.06%)	53,599 (2.95%)
Claimed 2 or More Races	(NA)	58,884 (3.63%)	43,755 (2.52%)	48,420 (2.67%)
Hispanic or Latino of Any Race	108,439 (8.64%)	271,523 (16.73%)	415,627 (23.97%)	480,080 (26.45%)
Not Hispanic or Latino	1,147,049 (91.36%)	1,351,495 (83.27%)	1,318,512 (76.03%)	1,335,189 (73.55%)
Minority	987,249 (78.63%)	682,326 (42.04%)	987,249 (56.93%)	1,064,534 (58.64%)

STATEWIDE REGIONAL EVACUATION STUDY – SOUTH FLORIDA
APPENDIX A – BROWARD COUNTY

Age Trends

Description	1990	2000	2010	2014(ACS)
Under Age 5	6.29%	6.30%	6.06%	5.86%
Ages 5-17	14.15%	17.21%	16.73%	16.04%
Ages 18-21	4.37%	4.01%	4.80%	4.85%
Ages 22-29	12.16%	9.58%	10.00%	10.29%
Ages 30-39	16.60%	16.74%	13.60%	13.20%
Ages 40-49	12.52%	15.73%	16.16%	14.97%
Ages 50-64	13.14%	14.39%	18.57%	20.05%
Age 65 and Over	20.77%	16.04%	14.10%	14.74%
-Ages 65-74	10.63%	7.19%	6.80%	7.74%
-Ages 75-84	8.15%	6.24%	4.87%	4.65%
-Age 85 and Over	1.99%	2.62%	2.43%	2.34%
Median Age	NA	38	39	40

Population by Age Group

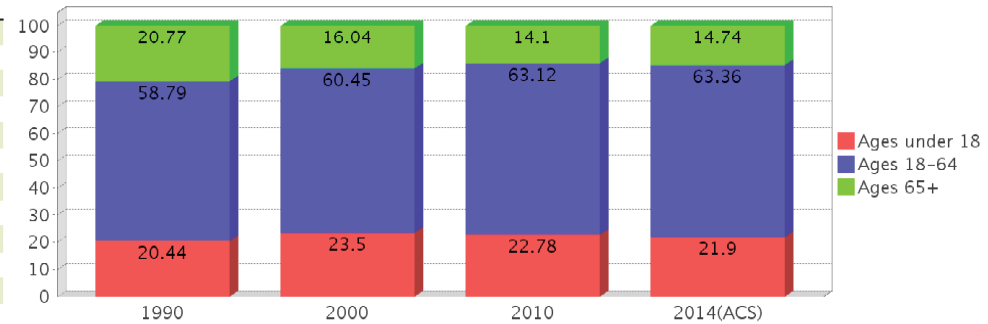

Income Trends

Description	1990	2000	2010	2014(ACS)
Median Household Income	\$30,571	\$41,691	\$51,694	\$51,574
Median Family Income	\$36,801	\$50,531	\$62,619	\$61,958
Population below Poverty Level	10.19%	11.51%	12.28%	14.63%
Households below Poverty Level	9.72%	10.80%	11.77%	13.87%
Households with Public Assistance Income	3.97%	2.07%	1.28%	1.76%

Income Trends

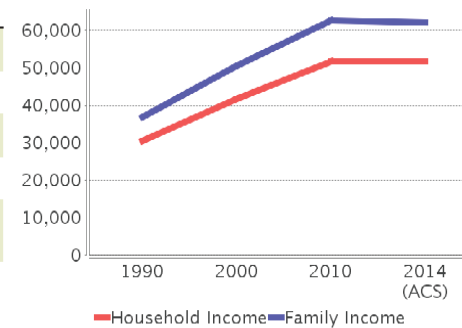

Poverty and Public Assistance

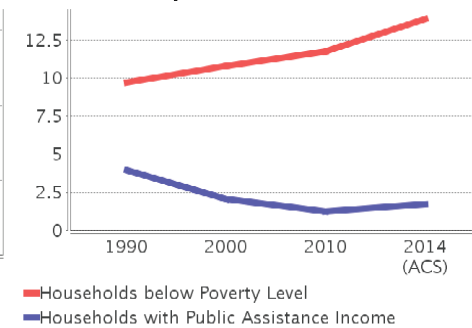

Disability Trends

See the Data Sources section below for an explanation about the differences in disability data among the various years.

Description	1990	2000	2010	2014(ACS)
Population 16 To 64 Years with a disability	54,712 (5.40%)	194,881 (12.94%)	NA (NA)	NA (NA)
Population 20 To 64 Years with a disability	NA (NA)	NA (NA)	NA (NA)	91,424 (8.30%)

STATEWIDE REGIONAL EVACUATION STUDY – SOUTH FLORIDA

APPENDIX A – BROWARD COUNTY

Educational Attainment Trends

Age 25 and Over

Description	1990	2000	2010	2014(ACS)
Less than 9th Grade	66,349	61,183	59,492	65,577
9th to 12th Grade, No Diploma	141,784	142,051	94,852	86,765
High School Graduate or Higher	690,696	923,268	1,040,419	1,110,072
Bachelor's Degree or Higher	168,799	276,527	353,884	380,927

Language Trends

Age 5 and Over

Description	1990	2000	2010	2014(ACS)
Speaks English Well	47,912	95,561	123,453	133,961
Speaks English Not Well	NA	59,953	83,745	89,915
Speaks English Not at All	NA	17,811	34,170	33,519
Speaks English Not Well or Not at All	32,782	77,764	117,915	123,434

Housing Trends

Description	1990	2000	2010	2014(ACS)
Total	628,660	741,043	806,858	812,817
Units per Acre	0.804	0.95	1.031	1.039
Single-Family Units	257,272	360,764	392,858	402,477
Multi-Family Units	246,239	352,349	390,365	388,794
Mobile Home Units	19,992	26,834	23,136	21,005
Owner-Occupied Units	359,570	454,625	463,511	430,676
Renter-Occupied Units	168,872	199,820	205,387	236,902
Vacant Units	100,218	86,598	137,960	145,239
Median Housing Value	\$91,300	\$102,800	\$247,500	\$177,300
Occupied Housing Units w/No Vehicle	54,467 (10.31%)	61,191 (9.35%)	47,710 (7.13%)	51,426 (7.70%)

Location Maps

Housing Tenure

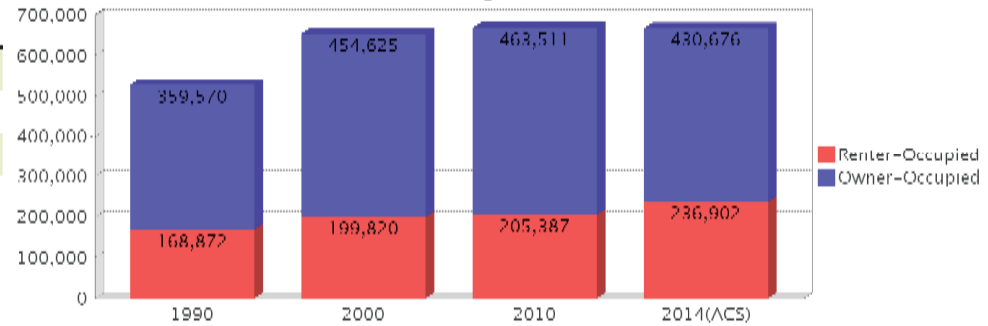

D. Census Maps

The maps that follow depict a graphical representation of the key demographics that affect an evacuation in a County.

APPENDIX A – BROWARD COUNTY

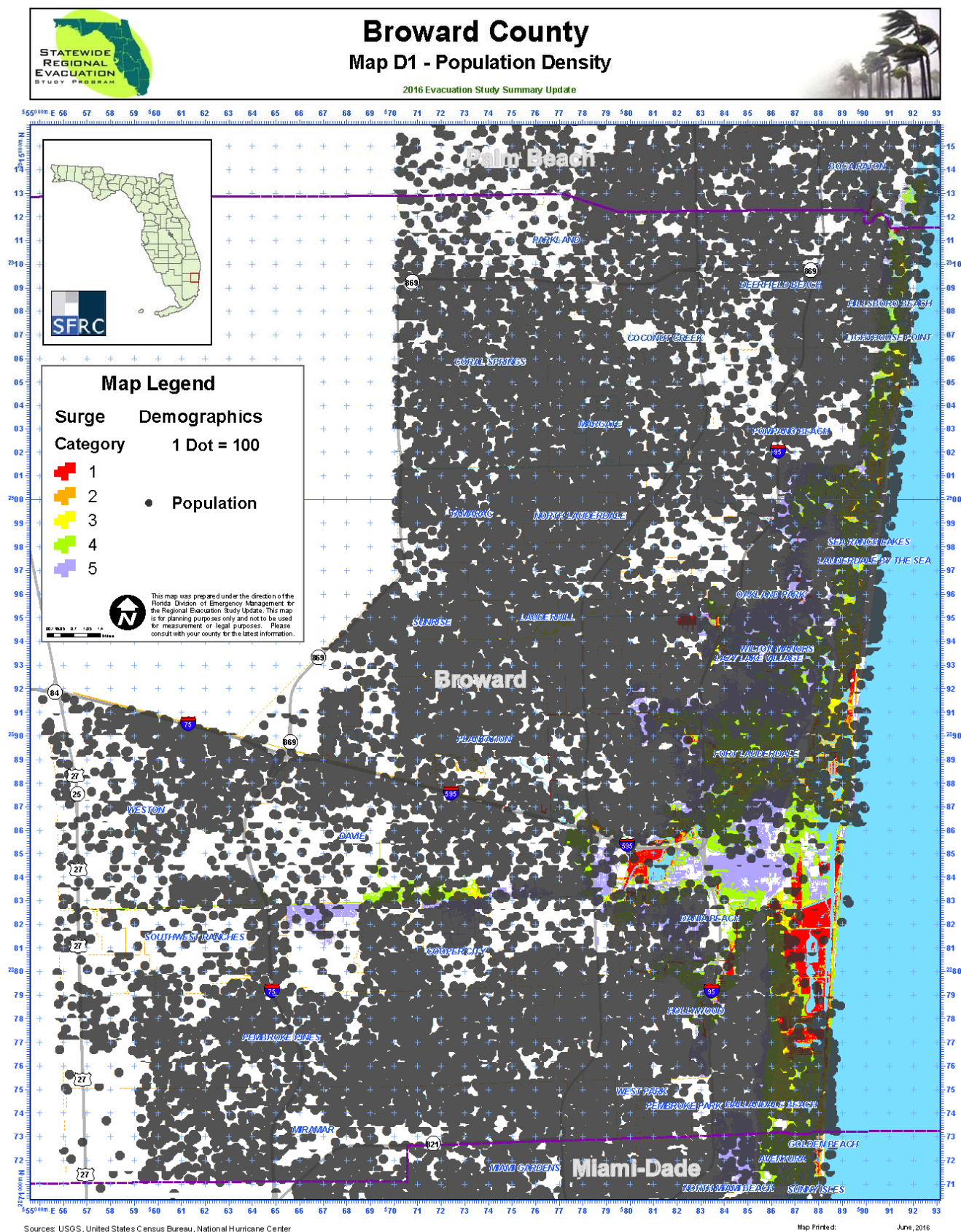

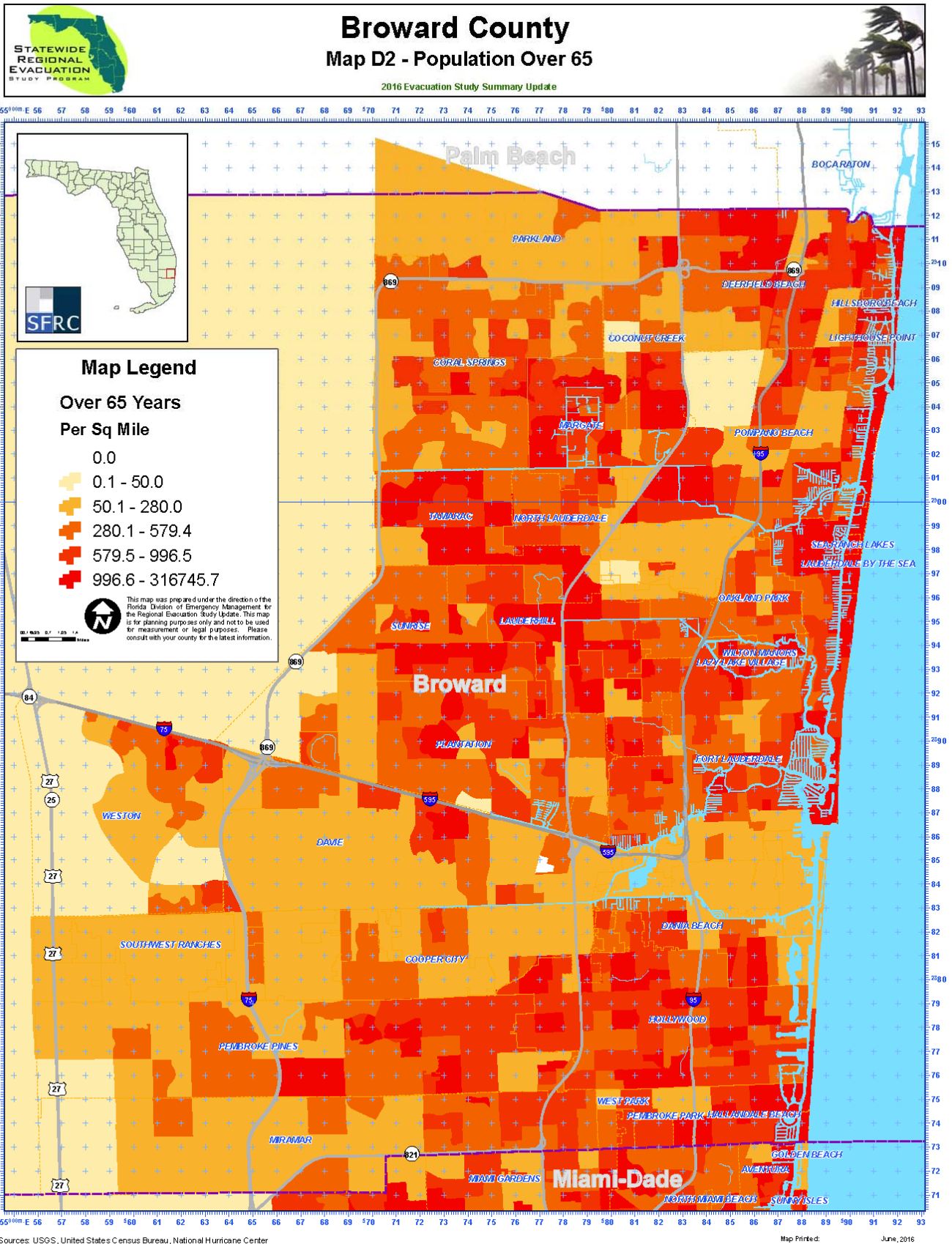

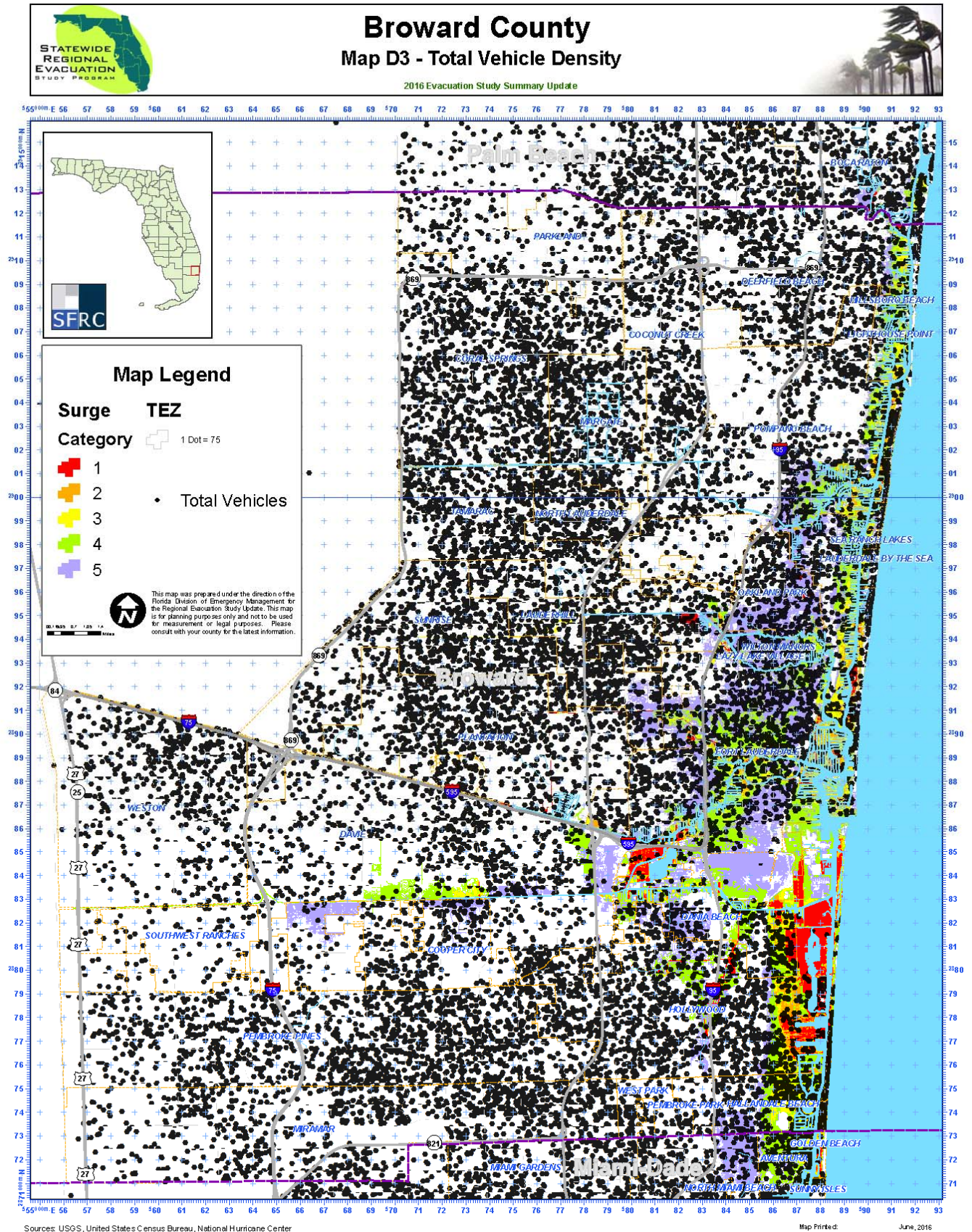

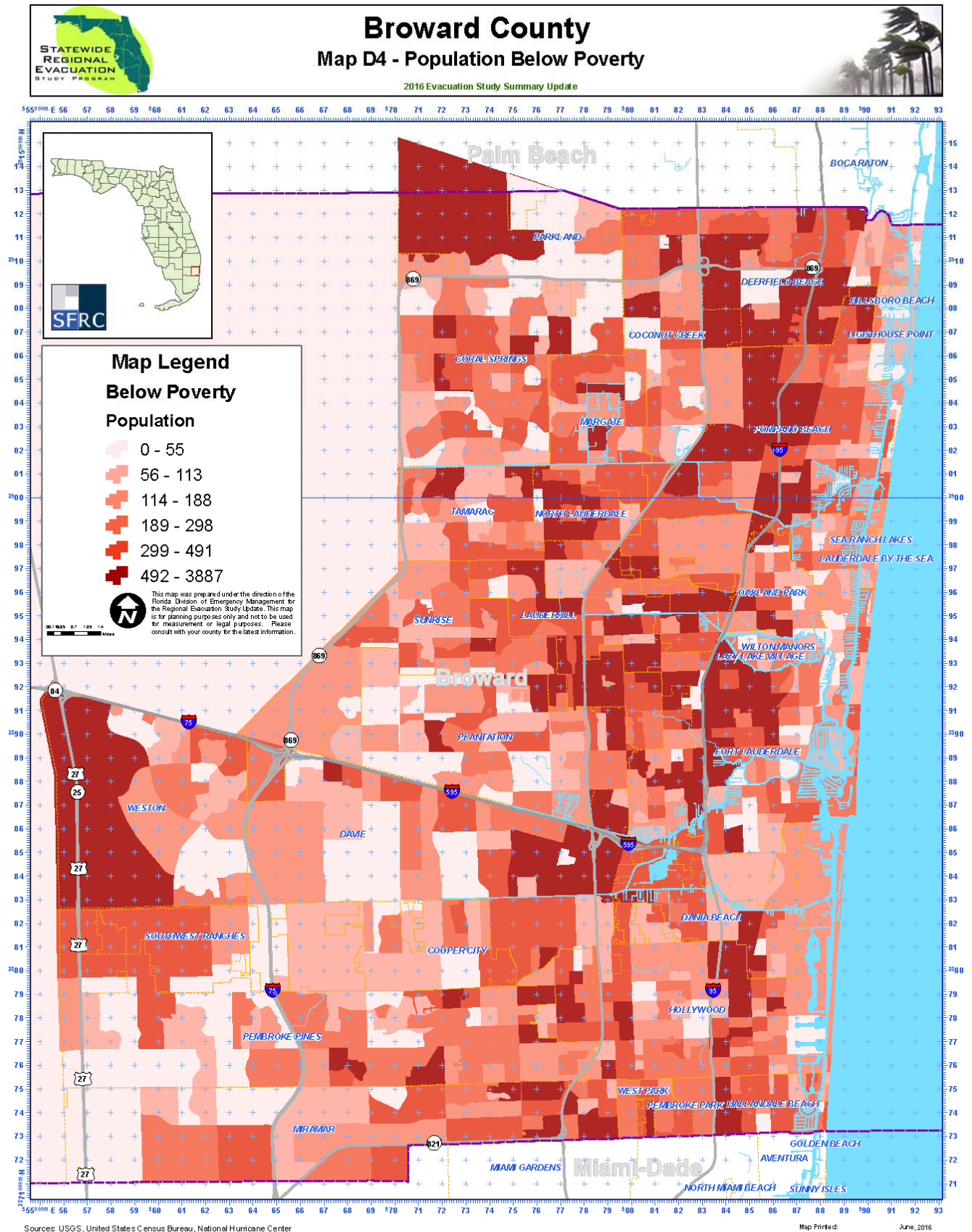

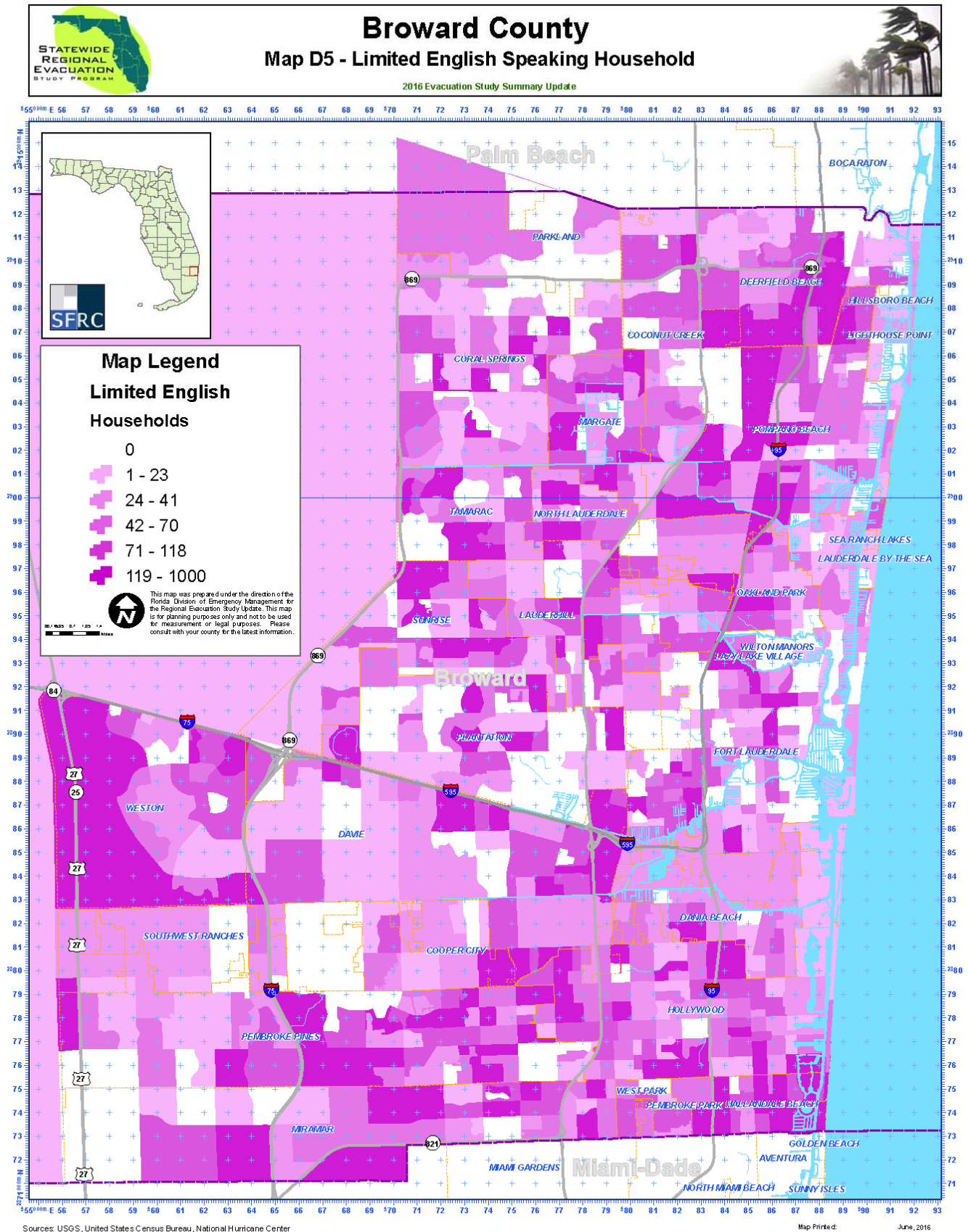

E. Hazard Maps

The Regional Evacuation Study includes not only an analysis of Storm Surge, but FEMA-defined Flood Zones as well as the Wildfire Risk in each County.

Storm Surge

Storm surge is the abnormal rise in water level caused by the wind and pressure forces of a hurricane or tropical storm. Storm surge produces most of the flood damage and drowning associated with storms that make landfall or that closely approach the coastline. Of the hurricane hazards, storm surge is considered the most dangerous, as nine out of ten hurricane-related deaths are caused by drowning. The County storm tide surge zones and evacuation zones can be found in Maps E1 and E2 below.

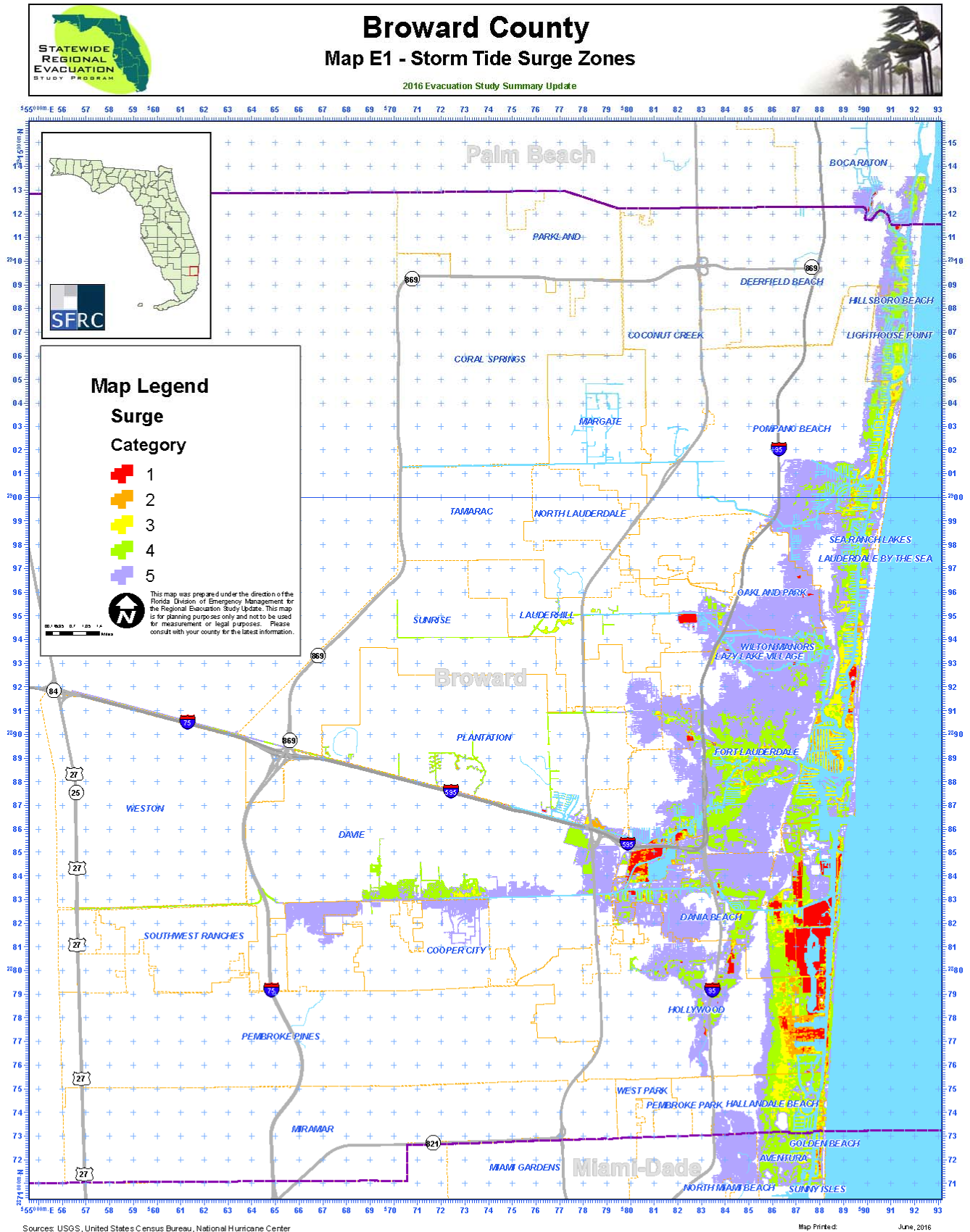

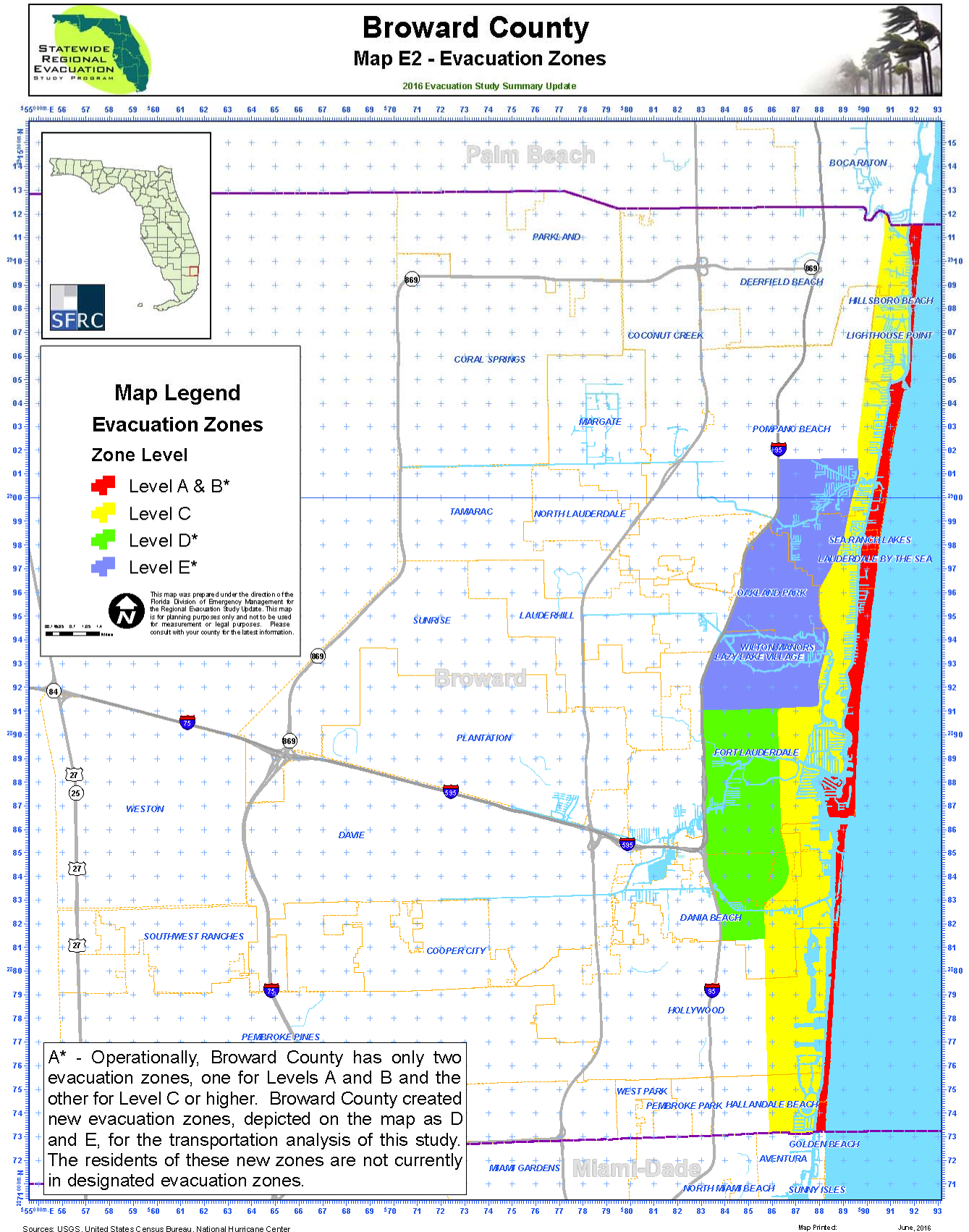

Freshwater Flooding and the Inundation of Evacuation Routes

Inland Riverine and freshwater flooding often becomes a significant factor as a result of tropical storms and hurricanes. Unlike storm surge, the rainfall associated with, and in advance of, a hurricane does not necessitate the emergency evacuation of residents during the passage of a hurricane. Following a storm, however, the coastal flooding and rainfall – particularly from slow moving storms – necessitates an evacuation of flooded inland resident's days after, as swollen rivers and streams breach their banks or levees.

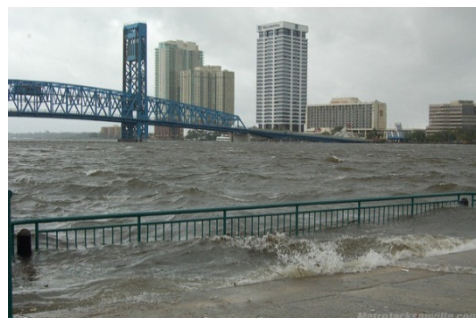

Regarding hurricane evacuation, however, rainfall may cause the early inundation of roadways sought as evacuation routes by vehicles attempting to escape from areas vulnerable to the approaching storm surge. In addition, given Florida climatology and the normal summer weather, flooding may occur as a disassociated event prior to the hurricane, flooding evacuation routes, and saturating the ground. FEMA defined Flood Zones are presented in Map E3 below.

Rainwater inundation of evacuation routes must be addressed in an evacuation plan. The planning strategy to address this problem is to plan for the passage of all vehicles over such roadways before substantial rainfall from the hurricane was expected to arrive. Hourly records of rainfall rates and accumulation for past hurricanes indicate that rates high enough to surpass drainage capabilities normally parallel in time the arrival of sustained tropical storm-force winds. Utilizing this as an assumption of the timing of freshwater roadway inundation, the pre-landfall hazards time quantification for sustained tropical storm-force winds will also compensate for early rainfall inundation of evacuation routes.

Those roadways known historically to be vulnerable from freshwater flooding have been identified by the county and municipal emergency management/law enforcement/ emergency response personnel. These routes, including those which were inundated or forced to close during recent flooding events or are within a 100-Year Flood Plain as identified by FEMA, are presented in Map E4 below.

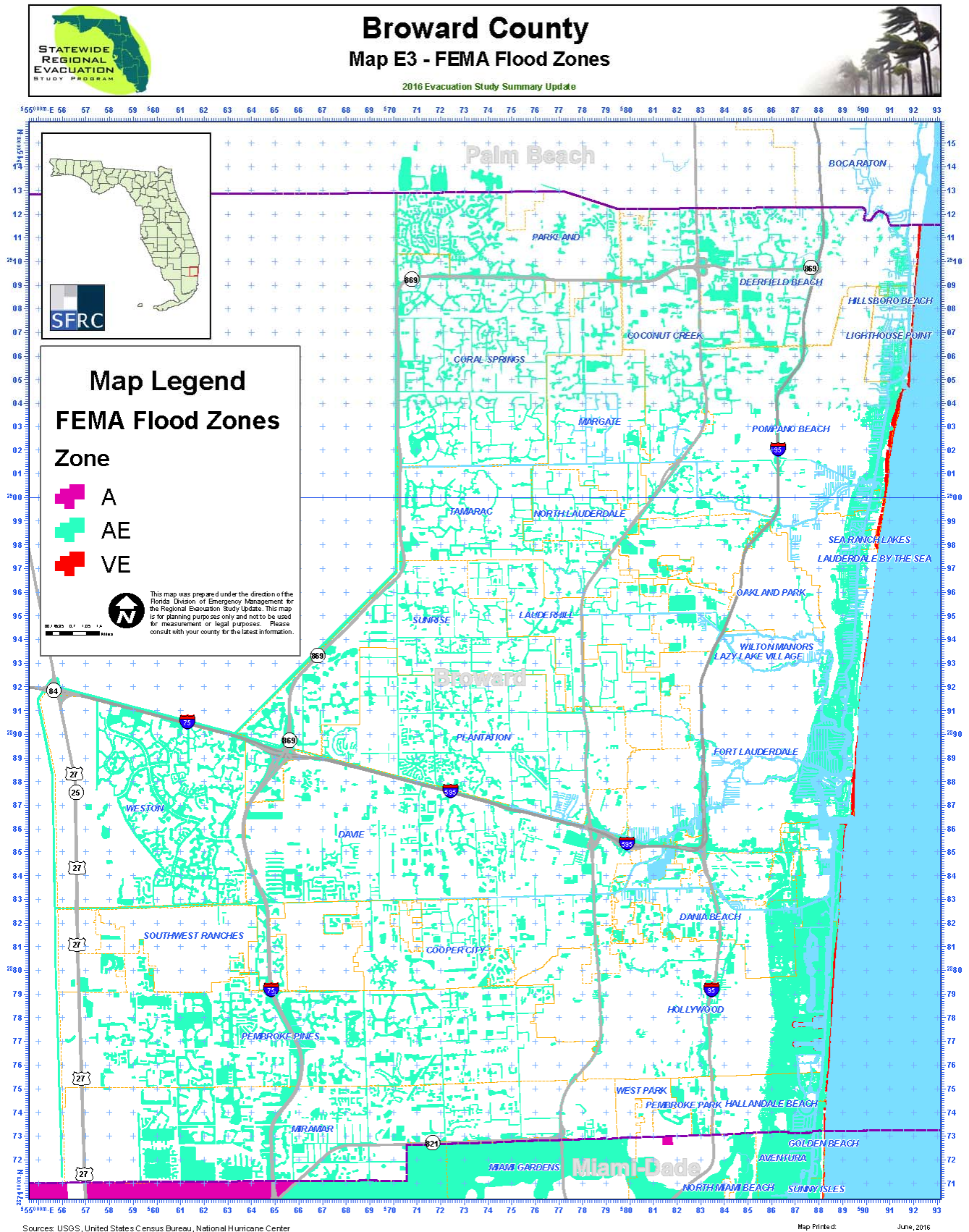

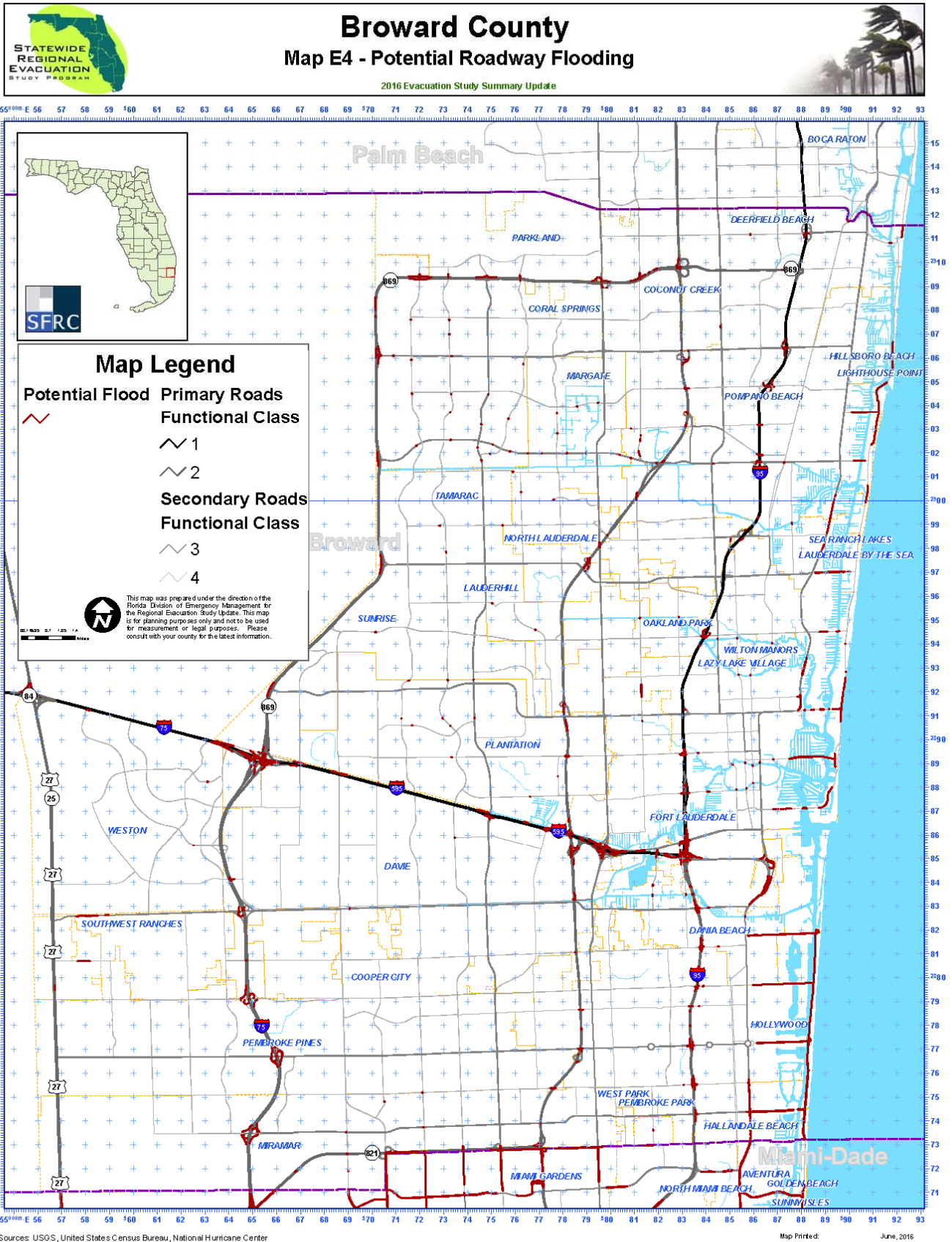

Wildfire

In the last decade, there have been on average 3,361 wildfires a year throughout the State of Florida (Florida Forest Service, 2011). Although fire is a naturally occurring element in Florida ecosystems, the continued development of housing and infrastructure within wildland areas and forests presents a wildfire hazard that will continue to escalate as residential development continues to encroach on natural areas.

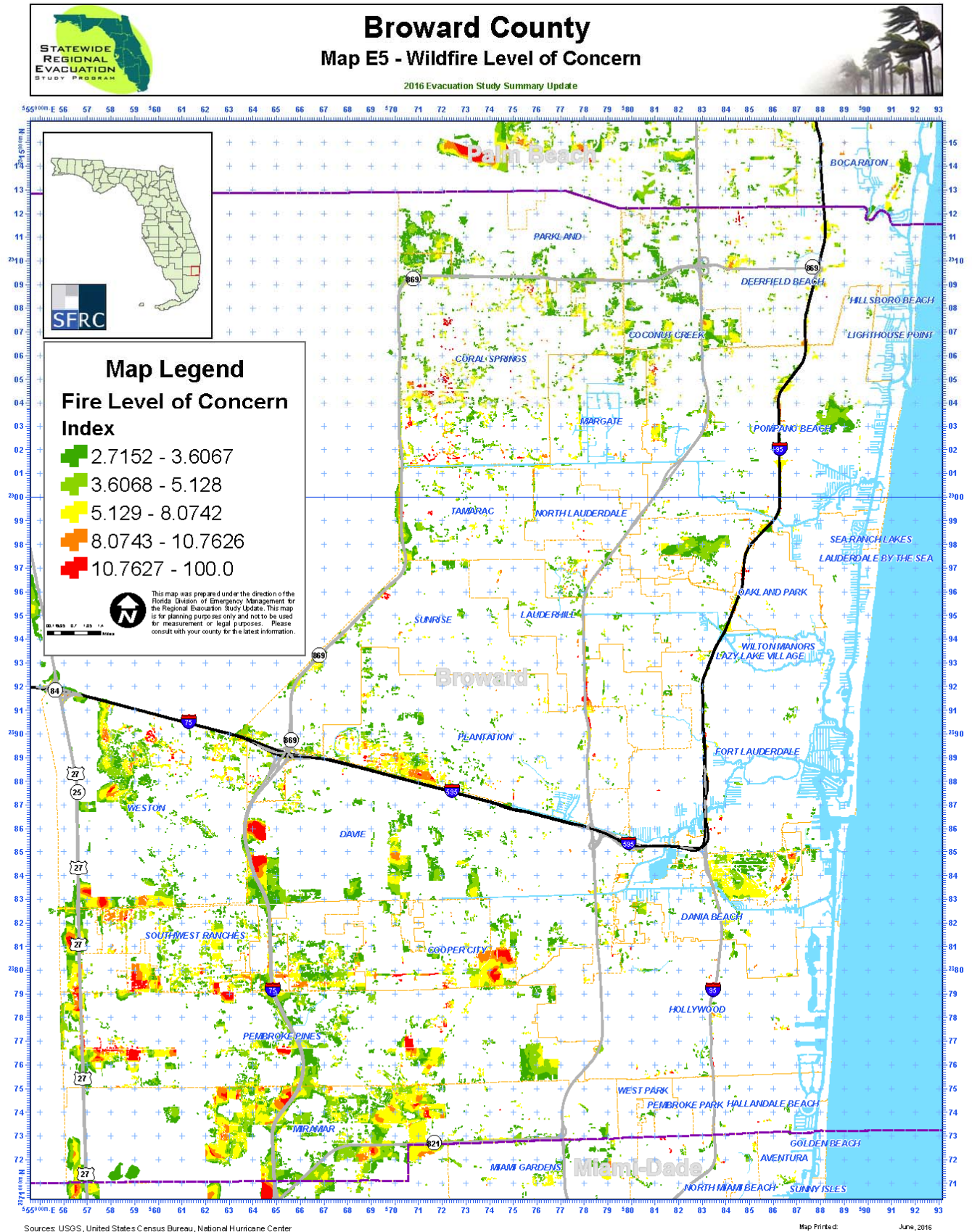

F. Critical Facilities Analysis

Since the release of the original Regional Evacuation Study Program as part of the statewide update in 2010, the Florida Division of Emergency Management (FDEM) has maintained a critical facilities database for the entire State. FDEM coordinates the update and maintenance of this data.

The Critical Facility Inventory (Data base) includes a comprehensive list of critical facilities identified by the State and County Emergency Management Agencies. This inventory is not published as part of the report. However, selected facilities that may require evacuation or mitigation are identified in Map F1 and Tables 1 and 2. The tables indicate vulnerability from storm surge (based on the SLOSH model), location in an Evacuation Zone, freshwater flooding (based on the FEMA Flood Maps) and wildfire (Wildfire Interface/Levels of Concern).

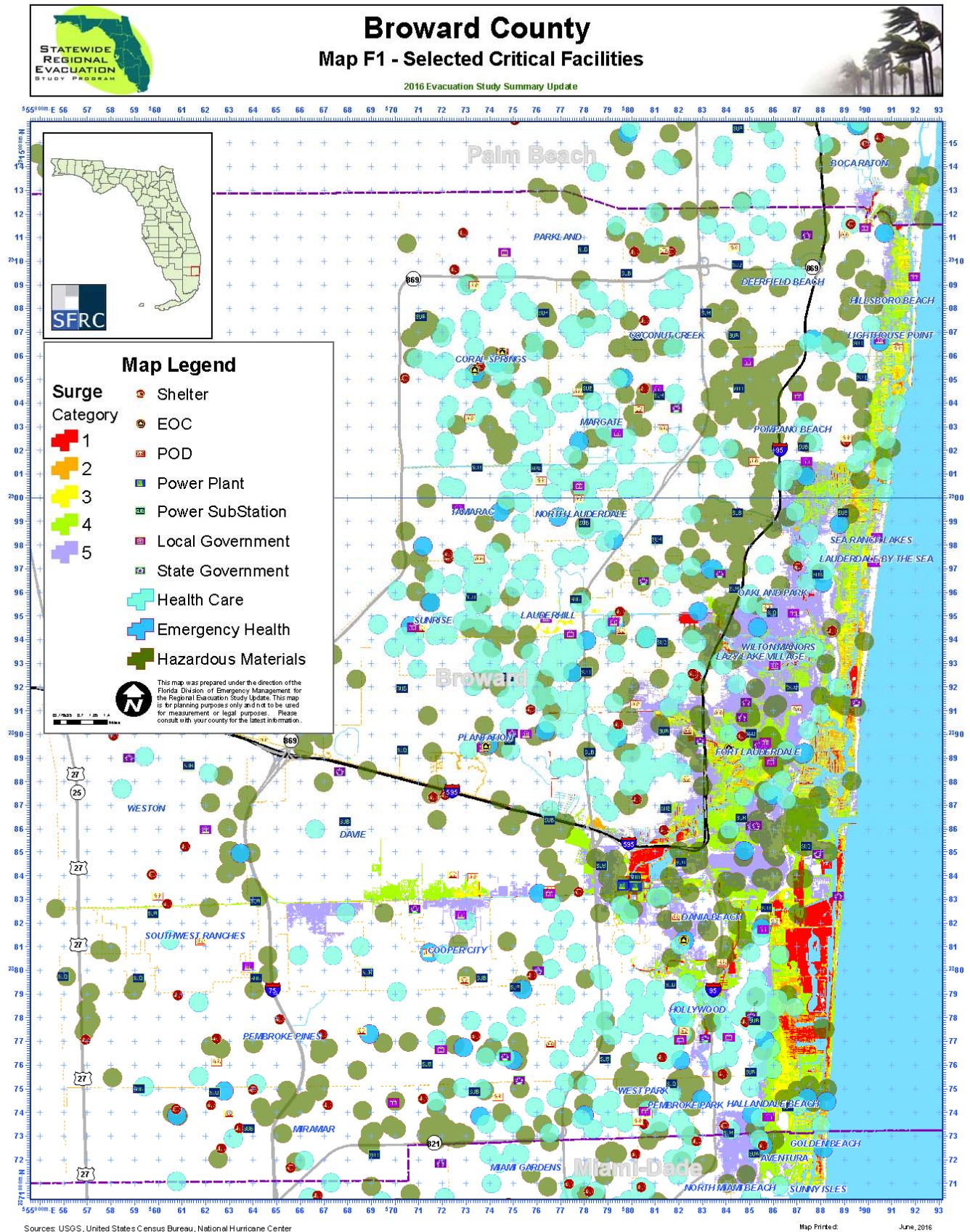

Table 2
Health Care Facilities Vulnerability Assessment – Facilities with at Least One Risk Factor

Name	Address	City	Zip	DEM Elev (1)	Surge Zone	Evac Zone	Flood Zone	Fire Zone	Facility Type
CATHOLIC CHARITIES OF THE ARCHDIOCESE OF MIAMI, INC.	1503 NE 26TH ST	WILTON MANORS	33305	5.09	5	D			ADULT FAMILY CARE HOME
JOSEPH MEYERHOFF SENIOR CENTER, INC. (THE)	3081 TAFT ST	HOLLYWOOD	33021	6.06	5				ADULT FAMILY CARE HOME
MEMORIAL ADULT DAY CARE CENTER	1750 E HALLANDALE BEACH BLVD	HALLANDALE BEACH	33009	4.69	4	B	AE		ADULT FAMILY CARE HOME
NOBLE A. MCARTOR ADULT DAY CARE CENTER	1480 SW 9TH AVE	FORT LAUDERDALE	33315	4.43	4	C			ADULT FAMILY CARE HOME
SKYERS, DAPHNIE	15954 SW 15TH ST	PEMBROKE PINES		6.89				7	ADULT FAMILY CARE HOME
YIP, LINDA MARGARET	4248 NW 41ST LN	COCONUT CREEK		13.99				7	ADULT FAMILY CARE HOME
CORAL RIDGE OUTPATIENT CENTER	5301 N DIXIE HIGHWAY	OAKLAND PARK	33334	5.70	5	D			AMBULATORY SURGICAL CENTER
EYE CARE AND SURGERY CENTER OF FT LAUDER	2540 NE 9TH STREET	FORT LAUDERDALE	33304	3.82	2	B	AE		AMBULATORY SURGICAL CENTER
HALLANDALE OUTPATIENT SURGICAL CENTER	306 E HALLANDALE BEACH BLVD	HALLANDALE	33009	6.14	5				AMBULATORY SURGICAL CENTER
PHYSICIANS OUTPATIENT SURGERY CENTER	1000 NE 56TH ST	OAKLAND PARK	33334	5.33		D			AMBULATORY SURGICAL CENTER
ADORING RANCHES	14450 STIRLING RD	FORT LAUDERDALE		6.48				6	ASSISTED LIVING FACILITY
ANNIE'S RETIREMENT HOME	1650 NE 62ND ST	FORT LAUDERDALE		5.98	5	D			ASSISTED LIVING FACILITY
ASSISTED LIVING SWEET INC	5224 NE 3RD AVENUE	OAKLAND PARK		6.64		D			ASSISTED LIVING FACILITY
ASTORIA GARDENS ALF	3300 SE 7TH ST	POMPANO BEACH		4.48	3	A	AE		ASSISTED LIVING FACILITY
ATLANTIC SHORE RETIREMENT RESIDENCE	1500 N RIVERSIDE DR	POMPANO BEACH		4.54	3	A	AE		ASSISTED LIVING FACILITY
AVON MANOR	4531 SW 34TH DR	FORT LAUDERDALE		5.21	5				ASSISTED LIVING FACILITY
AVONDALE MANORS RETIREMENT HOME	509 SW 2ND PL	POMPANO BEACH		7.55		D			ASSISTED LIVING FACILITY
AZALEA GARDENS	1701 MAYO ST	HOLLYWOOD		5.22	4	B			ASSISTED LIVING FACILITY
BAYVIEW RETIREMENT HOME	2625 NE 13TH CT	FORT LAUDERDALE		3.61	3	B	AE		ASSISTED LIVING FACILITY
COMFORT CARE RETIREMENT HOME I	545 NE 23RD ST	WILTON MANORS		6.62		D			ASSISTED LIVING FACILITY
EDEN INN ALF (THE EDEN INN ALF)	4064 SW 51ST ST	DANIA BEACH		3.74	4				ASSISTED LIVING FACILITY

STATEWIDE REGIONAL EVACUATION STUDY – SOUTH FLORIDA

APPENDIX A – BROWARD COUNTY

Name	Address	City	Zip	DEM Elev (1)	Surge Zone	Evac Zone	Flood Zone	Fire Zone	Facility Type
ELENA HOME CARE	131 SE 5TH ST	HALLANDALE		5.57	5				ASSISTED LIVING FACILITY
FIVE STAR PREMIER RESIDENCES OF POMPANO	1371 S OCEAN BLVD	POMPANO BEACH		6.25	5	A	AE		ASSISTED LIVING FACILITY
FORT LAUDERDALE RETIREMENT HOME	401 SE 12TH CT	FORT LAUDERDALE		7.59	5	C			ASSISTED LIVING FACILITY
FORT LAUDERDALE RETIREMENT HOME ANNEX	420 SE 12TH CT	FORT LAUDERDALE		9.55		C			ASSISTED LIVING FACILITY
GARDEN HOUSE ALF	4870 SW 44TH AVE	DANIA BEACH		4.51	5				ASSISTED LIVING FACILITY
GARDEN OF HEALTH	1910 NE 56TH ST	FORT LAUDERDALE		9.20		D			ASSISTED LIVING FACILITY
GOLDEN MANOR ALF II	1510 S 20TH AVE	HOLLYWOOD		7.48	5				ASSISTED LIVING FACILITY
GOLDEN SANDS ALF	809 NE 20TH AVE	FORT LAUDERDALE		3.86	3	B	AE		ASSISTED LIVING FACILITY
GRAND COURT VILLAGE I	295 SW 4TH AVE	POMPANO BEACH		6.62		D			ASSISTED LIVING FACILITY
GRAND COURT VILLAGE II	459 SW 3RD ST	POMPANO BEACH		5.70	5	D			ASSISTED LIVING FACILITY
H FLORIDIAN	1831 PLUNKETT ST	HOLLYWOOD		6.40	5				ASSISTED LIVING FACILITY
HAMMOND HOUSE OF DANIA	357 SE 6TH ST	DANIA BEACH		6.46	4	B			ASSISTED LIVING FACILITY
HAVENCREST ALF II	4244 NW 51ST ST	COCONUT CREEK		14.11				5	ASSISTED LIVING FACILITY
HOLLYWOOD BEACH RETIREMENT HOME	1722 MADISON ST	HOLLYWOOD		6.09	4	B			ASSISTED LIVING FACILITY
HORIZON RETIREMENT HOME	1490 NW 21ST ST	FORT LAUDERDALE		5.70		D			ASSISTED LIVING FACILITY
INDEPENDENCE HALL	1639 NE 26TH ST	WILTON MANORS		4.86	5	D			ASSISTED LIVING FACILITY
INN AT PARKLAND COMMONS	9423 ASTON GARDENS CT	PARKLAND		11.31			AE		ASSISTED LIVING FACILITY
JOHN KNOX VILLAGE HEALTH CENTER OF POMPANO BEACH	840 LAKESIDE CIR	POMPANO BEACH		6.91		D			ASSISTED LIVING FACILITY
JSB ALF	1511 NW 10TH AVE	FORT LAUDERDALE		6.77	5	D			ASSISTED LIVING FACILITY
KELLY'S ASSISTED LIVING FACILITY	1451 NW 20TH ST	FORT LAUDERDALE		7.67		D			ASSISTED LIVING FACILITY
KING & QUEEN BOARDING HOME	435 NW 13TH AVE	FORT LAUDERDALE		4.33	4	C			ASSISTED LIVING FACILITY
LEISURE LIVING OF VICTORIA PARK	1700 NE 5TH ST	FORT LAUDERDALE		7.28	5	B			ASSISTED LIVING FACILITY
LIGHTHOUSE INN NORTH	3208 NE 11TH ST	POMPANO BEACH		5.06	3	A			ASSISTED LIVING FACILITY
LIGHTHOUSE INN SOUTH	3305 SE 5TH ST	POMPANO BEACH		4.01	3	A	AE		ASSISTED LIVING FACILITY
LILITA HOME II	2451 SW 103RD WAY	MIRAMAR		6.48				5	ASSISTED LIVING FACILITY
NEW RIVER VILLAS	408 SW 7TH AVE	FORT LAUDERDALE		3.75	3	C			ASSISTED LIVING FACILITY

STATEWIDE REGIONAL EVACUATION STUDY – SOUTH FLORIDA

APPENDIX A – BROWARD COUNTY

Name	Address	City	Zip	DEM Elev (1)	Surge Zone	Evac Zone	Flood Zone	Fire Zone	Facility Type
NEWPORT HOME CARE	2811 CLEVELAND ST	HOLLYWOOD		5.31	5				ASSISTED LIVING FACILITY
NORTH LAKE RETIREMENT HOME	1222 N 16TH AVE	HOLLYWOOD		4.51	4	B	AE		ASSISTED LIVING FACILITY
NOVA PALMS ALF	1600 TAFT ST	HOLLYWOOD	33020	4.99	4	B			ASSISTED LIVING FACILITY
PARADISE MANOR RETIREMENT HOME	365 NW 43RD CT	OAKLAND PARK		7.02		D			ASSISTED LIVING FACILITY
PEACE ON EARTH ALF II	470 SW 14TH CT	POMPANO BEACH		5.61	5	D			ASSISTED LIVING FACILITY
PLEASANTVIEW OF MARGATE ALF	124 E PALM DR	MARGATE		13.21				8	ASSISTED LIVING FACILITY
POMPANO RETIREMENT VILLAGE	501 SW 2ND PL	POMPANO BEACH		7.27		D			ASSISTED LIVING FACILITY
PRESTIGE MANOR OF CORAL SPRINGS	11461 NW 39TH ST	CORAL SPRINGS		10.76				6	ASSISTED LIVING FACILITY
RANMAR GARDENS	1454 NE 56TH ST	FORT LAUDERDALE		5.57	5	D			ASSISTED LIVING FACILITY
RES-CARE PREMIER	12981 SW 52ND ST	FORT LAUDERDALE		6.19	5				ASSISTED LIVING FACILITY
ROYAL PALM SENIOR RESIDENCE	5121 NE 19TH AVE	FORT LAUDERDALE		11.73		D			ASSISTED LIVING FACILITY
SAFE HARBOUR ASSISTED LIVING FACILITY	1320 SW 26TH ST	FORT LAUDERDALE		3.92	4	C			ASSISTED LIVING FACILITY
SARA'S HOUSE	1567 NE 46TH ST	OAKLAND PARK		4.64	5	D			ASSISTED LIVING FACILITY
SEASIDE RETIREMENT RESORT	2091 S OCEAN DR	HALLANDALE BEACH		5.94	4	A			ASSISTED LIVING FACILITY
SUNSET BY THE SEA	420 N RIVERSIDE DR	POMPANO BEACH		4.11	3	A	AE		ASSISTED LIVING FACILITY
SUNSHINE SENIOR ALF	4580 SW 33RD AVE	DANIA BEACH		3.11	3				ASSISTED LIVING FACILITY
TERRACE AT BAY POINT	1200 ARTHUR ST	HOLLYWOOD		6.80	4	B			ASSISTED LIVING FACILITY
THE CARING PLACE	2953 NW 10TH CT	FORT LAUDERDALE		6.81	5				ASSISTED LIVING FACILITY
TOWERS RETIREMENT HOME MANAGEMENT	824 SE 2ND ST	FORT LAUDERDALE		3.55	3	B			ASSISTED LIVING FACILITY
TREEMONT ON THE PARK	3881 NE 3RD AVE	OAKLAND PARK		5.76	5	D			ASSISTED LIVING FACILITY
TROPICAL HAVEN ALF	460 NW 40TH CT	OAKLAND PARK		6.44		D			ASSISTED LIVING FACILITY
VERONA GARDENS	239 NE 23RD AVE	POMPANO BEACH		8.00		B			ASSISTED LIVING FACILITY
VILLA RIO VISTA	1115 SE 6TH TER	FORT LAUDERDALE		3.63	3	B			ASSISTED LIVING FACILITY
VIZCAYA BY THE SEA	1621 N OCEAN BLVD	POMPANO BEACH		6.13	4	A	AE		ASSISTED LIVING FACILITY
WEST VISTA DEL LAGO	1077 WATERSIDE CIR	WESTON		7.50				6	ASSISTED LIVING FACILITY
WILLIAMSBURG LANDING	1776 NE 26TH ST	WILTON MANORS		5.63	5	D			ASSISTED LIVING FACILITY
WILLOW MANOR RETIREMENT HOME	150 STIRLING RD	DANIA BEACH		10.22		C			ASSISTED LIVING FACILITY
WILTON MANORS HEALTH & REHABILITATION CENTER (HIDDEN PALMS)	2675 N ANDREWS AVE	WILTON MANORS		5.96	5	D			ASSISTED LIVING FACILITY

STATEWIDE REGIONAL EVACUATION STUDY – SOUTH FLORIDA

APPENDIX A – BROWARD COUNTY

Name	Address	City	Zip	DEM Elev (1)	Surge Zone	Evac Zone	Flood Zone	Fire Zone	Facility Type
WINDSOR PLACE RETIREMENT HOME	1850 NE 26TH ST	WILTON MANORS		3.95	5	D			ASSISTED LIVING FACILITY
BROWARD CO FIRE RESCUE ST 1 (DANIA BEACH FIRE RESCUE)	116 W DANIA BEACH BLVD	DANIA BEACH	33004	12.18		C			EMERGENCY MEDICAL SERVICE
HALLANDALE FIRE RESCUE ST 60	2801 E HALLANDALE BEACH BLVD	HOLLYWOOD	33019	10.26		A			EMERGENCY MEDICAL SERVICE
HALLANDALE FIRE RESCUE ST 90 (HALLANDALE BEACH FIRE RESCUE STATION 90)	101 THREE ISLANDS BLVD	HALLANDALE	33009	6.48	4	B			EMERGENCY MEDICAL SERVICE
LIGHTHOUSE POINT FIRE RESCUE ST 22 (LIGHTHOUSE POINT FIRE RESCUE)	3740 NE 22ND AVE	POMPANO BEACH	33064	8.26		B			EMERGENCY MEDICAL SERVICE
MEDICS AMB SVC	3200 N ANDREWS AVE	FORT LAUDERDALE	33334	3.11	5	D			EMERGENCY MEDICAL SERVICE
MIRAMAR FIRE RESCUE ST 100 (MIRAMAR FIRE RESCUE AMBULANCE ST 100)	2800 SW 184TH AVE	HOLLYWOOD	33029	6.16				6	EMERGENCY MEDICAL SERVICE
NATIONAL AIR AMBULANCE	3495 SW 9TH AVE	FORT LAUDERDALE	33315	6.40	5	C	AE		EMERGENCY MEDICAL SERVICE
POMPANO BEACH FIRE RESCUE ST 63 (POMPANO BEACH FIRE RESCUE)	120 SW 3RD ST	POMPANO BEACH	33060	6.36	5	D			EMERGENCY MEDICAL SERVICE
ADVANCED DIALYSIS CENTER OF FORT LAUDERDALE	911 E OAKLAND PARK BLVD	OAKLAND PARK	33334	5.46	5	D			END-STAGE RENAL DISEASE
AVENTURA KIDNEY CENTER	22 SW 11TH ST	HALLANDALE BEACH	33009	6.52	5				END-STAGE RENAL DISEASE
BROWARD DIALYSIS	1500 N FEDERAL HWY	FORT LAUDERDALE	33301	6.33	5	B			END-STAGE RENAL DISEASE
EAST FT LAUDERDALE DIALYSIS CENTER	1301 S ANDREWS AVE	FORT LAUDERDALE	33315	6.99	5	C			END-STAGE RENAL DISEASE
FORT LAUDERDALE DIXIE DIALYSIS	1299 E COMMERCIAL BLVD STE 100	OAKLAND PARK	33334	5.12	5	D			END-STAGE RENAL DISEASE
FORT LAUDERDALE RENAL DIALYSIS	6264 N FEDERAL HWY	FORT LAUDERDALE	33308	5.64	5	B			END-STAGE RENAL DISEASE
FRESENIUS MEDICAL CARE - PLANTATION	849 N NOB HILL RD	PLANTATION	33324	7.36				5	END-STAGE RENAL DISEASE
KIDNEY KARE OUTPATIENT SERVICES	326 E DANIA BEACH BLVD	DANIA BEACH	33004	6.71	5	B			END-STAGE RENAL DISEASE
MIRAMAR KIDNEY CENTER	2501 DYKES RD STE 200	HOLLYWOOD	33027	5.81				8	END-STAGE RENAL DISEASE
POMPANO BEACH ARTIFICIAL KIDNEY CENTER	600 SW 3RD ST	POMPANO BEACH	33060	7.07		D			END-STAGE RENAL DISEASE
UNIVERSAL KIDNEY CENTER OF FT LAUDERDALE	4875 NE 20TH TER	FORT LAUDERDALE	33308	11.89		D			END-STAGE RENAL DISEASE
ATLANTIC SHORES HOSPITAL	4545 N FEDERAL HWY	FORT LAUDERDALE	33308	13.08		D			HOSPITAL

STATEWIDE REGIONAL EVACUATION STUDY – SOUTH FLORIDA

APPENDIX A – BROWARD COUNTY

Name	Address	City	Zip	DEM Elev (1)	Surge Zone	Evac Zone	Flood Zone	Fire Zone	Facility Type
FORT LAUDERDALE HOSPITAL	1601 E LAS OLAS BLVD	FORT LAUDERDALE	33301	15.04		B			HOSPITAL
KINDRED HOSPITAL - SOUTH FLORIDA- FT LAUDERDALE	1516 E LAS OLAS BLVD	FORT LAUDERDALE	33301	11.44		B			HOSPITAL
BROWARD HEALTH IMPERIAL POINT	6401 N FEDERAL HWY	FORT LAUDERDALE	33308	4.94	5	D			HOSPITAL - ACUTE CARE
HOLY CROSS HOSPITAL INC	4725 N FEDERAL HWY	FORT LAUDERDALE	33308	15.65		D			HOSPITAL - ACUTE CARE
MEMORIAL HOSPITAL MIRAMAR	1901 SW 172ND AVE	MIRAMAR	33029	8.06				8	HOSPITAL - ACUTE CARE
BROWARD HEALTH MEDICAL CENTER	1600 S ANDREWS AVE	FORT LAUDERDALE	33316	6.39	5	C			HOSPITAL - TRAUMA
CHILDREN'S HOME SOCIETY OF FLORIDA	401 NE 4TH ST	FORT LAUDERDALE	33301	4.77	4	C			INTERMEDIATE CARE FACILITY
MOODY MANOR	7150 HOLATEE TRL	SOUTHWEST RANCHES	33330	7.52				7	INTERMEDIATE CARE FACILITY
ARCHWAYS	2617 NW 9TH LANE	FORT LAUDERDALE		3.32	5	D			RESIDENTIAL TREATMENT FACILITY
ARCHWAYS	1142 NE 5TH AVENUE	FORT LAUDERDALE		4.90	5	D			RESIDENTIAL TREATMENT FACILITY
ARCHWAYS	1133 NORTHEAST 5TH TERRACE	FORT LAUDERDALE		5.62	5	D			RESIDENTIAL TREATMENT FACILITY
ARCHWAYS	1720 NORTHEAST 11TH STREET	FORT LAUDERDALE		6.64	5	D			RESIDENTIAL TREATMENT FACILITY
CLEARVIEW	15820 ARCHER STREET	POMPANO BEACH		4.06	4	D			RESIDENTIAL TREATMENT FACILITY
GULF COAST COMMUNITY CARE	201 NE 40TH COURT	OAKLAND PARK		4.08	5	D			RESIDENTIAL TREATMENT FACILITY
HENDERSON BEHAVIORAL HEALTH	868 SW 10TH ST	POMPANO BEACH		4.67	5	D			RESIDENTIAL TREATMENT FACILITY
BROWARD NURSING & REHABILITATION CENTER	1330 S ANDREWS AVE	FORT LAUDERDALE		8.84		C			SKILLED NURSING FACILITY
CHILDREN'S COMPREHENSIVE CARE CENTER	200 SE 19TH AVE	POMPANO BEACH		8.26		D			SKILLED NURSING FACILITY
FORT LAUDERDALE HEALTH & REHABILITATION CENTER	2000 E COMMERCIAL BLVD	FORT LAUDERDALE		13.97		D			SKILLED NURSING FACILITY
GOLFCREST NURSING HOME	600 N 17TH AVE	HOLLYWOOD		6.97	5	B			SKILLED NURSING FACILITY
HARBOR BEACH NURSING AND REHAB CENTER	1615 MIAMI RD	FORT LAUDERDALE		9.13		B			SKILLED NURSING FACILITY
JOHN KNOX VILLAGE HEALTH CENTER OF POMPANO BEACH	830 LAKESIDE CIR	POMPANO BEACH		7.09		D			SKILLED NURSING FACILITY
MANOR OAKS NURSING & REHABILITATION CENTER	2121 E COMMERCIAL BLVD	FORT LAUDERDALE		12.63		D			SKILLED NURSING FACILITY

STATEWIDE REGIONAL EVACUATION STUDY – SOUTH FLORIDA

APPENDIX A – BROWARD COUNTY

Name	Address	City	Zip	DEM Elev (1)	Surge Zone	Evac Zone	Flood Zone	Fire Zone	Facility Type
MANOR PINES CONVALESCENT CENTER	1701 NE 26TH ST	WILTON MANORS		5.57	5	D			SKILLED NURSING FACILITY
SEAVIEW NURSING AND REHABILITATION CENTER	2401 NE 2ND ST	POMPANO BEACH		7.53		B			SKILLED NURSING FACILITY
WILTON MANORS HEALTH & REHABILITATION CENTER	2675 N ANDREWS AVE	WILTON MANORS		5.96	5	D			SKILLED NURSING FACILITY

(1) Feet above NAVD88, NA = not covered by the Digital Elevation Model

Table 3
Other Critical Facilities Vulnerability Assessment – Facilities with at Least One Risk Factor

Name	Address	City	Zip	DEM Elev (2)	Surge Zone	Evac Zone	Flood Zone	Fire Zone	Facility Type
FT LAUDERDALE/HOLLYWOOD INTERNATIONAL AIRPORT	320 TERMINAL DRIVE	FORT LAUDERDALE	33315	6.13	5	C			AIRPORT
NORTH PERRY AIRPORT		HOLLYWOOD	33023	7.46				7	AIRPORT
POMPANO BEACH AIRPARK		POMPANO BEACH	33060	13.82				6	AIRPORT
FAMILY FUN CORP (THUNDERBIRD SWAP SHOP)	3291 W. SUNRISE BLVD.	FORT LAUDERDALE	33311	4.99	5				ATTRACTION
Alsdorf Park	2901 NE 14 STREET	POMPANO BEACH	33062	0.77	1	B	AE		BOAT RAMP
Cherry Creek Ramp	1701 East Oakland Park Blvd.	OAKLAND PARK	0	0.48	1	D			BOAT RAMP
City Of Hollywood Marina	700 Polk St.	HOLLYWOOD	33019	N.A.		B	VE		BOAT RAMP
Colohatchee Public Boat Ramp	1975 NE 15 AVE	WILTON MANORS	33305	-0.19	1	D	AE		BOAT RAMP
Cooleys Landing Public Boat Ramp	450 SW 7th Street	FORT LAUDERDALE	33312	-0.17	1	C	AE		BOAT RAMP
Donaldson Park	900 NW 43 AVE	COCONUT CREEK	0	5.37			AE		BOAT RAMP
Everglades & Francis S. Taylor WMA - Alligator Alley - Mile 35 Rest Area North	North side of the mile 35 rest station o	WESTON	33327	N.A.				5	BOAT RAMP
Fort Lauderdale - 15th Street Boat Ramp	1784 SE 15TH Street	FORT LAUDERDALE	33316	N.A.		B	AE		BOAT RAMP
George English Park #1	1101 BAYVIEW DR	FORT LAUDERDALE	33304	0.77	1	B	AE		BOAT RAMP
George English Park #2	1101 BAYVIEW DR	FORT LAUDERDALE	0	1.43	1	B	AE		BOAT RAMP
Griffin Marine Park	4500 SW 30th Avenue	DANIA BEACH	33312	-0.39	1		AE		BOAT RAMP
Hollywood Rotary Park	3150 TAFT STREET	HOLLYWOOD	0	0.94	1				BOAT RAMP
John U Lloyd State Park Boat Ramp	6503 N OCEAN DRIVE	DANIA BEACH	33004	0.40	1	A	AE		BOAT RAMP
Markham Park North Boat Ramp (L-35A Canal)	16001 West State Road 84	SUNRISE	33326	6.74			AE		BOAT RAMP
Markham Park South Boat Ramp (New River Canal)	16001 West State Road 84	SUNRISE	33326	2.00	2				BOAT RAMP
Pioneer Park Public Boat Ramp (Deerfield Beach)	425 NE 3 STREET	DEERFIELD BEACH	33441	0.14	1		AE		BOAT RAMP
Riverland Woods Park	3950 Riverland Road	FORT LAUDERDALE	33317	-0.99	1		AE		BOAT RAMP

STATEWIDE REGIONAL EVACUATION STUDY – SOUTH FLORIDA

APPENDIX A – BROWARD COUNTY

Name	Address	City	Zip	DEM Elev (2)	Surge Zone	Evac Zone	Flood Zone	Fire Zone	Facility Type
Riverside Park Public Boat Ramp - Coral Springs	North Nob Hill Drive (NW 100th Avenue)	CORAL SPRINGS	33071	4.66			AE		BOAT RAMP
S. S. Holland Park	801 Johnson Street	HOLLYWOOD	0	1.17	1	B	AE		BOAT RAMP
Snook Creek Public Boat Ramp	2351 POWERLINE ROAD	WILTON MANORS	33311	5.56	5	D			BOAT RAMP
Veterans Memorial Park - Tamarac	7825 Southgate Boulevard	TAMARAC	33321	6.20			AE		BOAT RAMP
Villages Of Hillsboro Park	4111 NW 6TH ST	DEERFIELD BEACH	33442	6.48			AE	5	BOAT RAMP
BP PRODUCTS NORTH AMERICA INC	1000 SE 28TH ST	PORT EVERGLADES		4.12	4	B	AE		BULK FUEL STORAGE
BP PRODUCTS NORTH AMERICA INC	1180 SPANGLER RD	FORT LAUDERDALE		4.02		B			BULK FUEL STORAGE
CHEVRON TERMINAL PORT EVERGLADES - WEST TERMINAL	900 SE 24TH ST	FORT LAUDERDALE		5.87		B			BULK FUEL STORAGE
CHEVRON USA INC - MAIN TERMINAL	1400 24TH ST SE	FORT LAUDERDALE		5.98	4	B			BULK FUEL STORAGE
CITGO PORT EVERGLADES	801 SE 28TH ST	FORT LAUDERDALE		8.52		B			BULK FUEL STORAGE
HESS TERMINAL	1501 SE 20TH ST	FORT LAUDERDALE		4.55	4	B			BULK FUEL STORAGE
MARATHON PETROLEUM CO	909 SE 24TH ST	FORT LAUDERDALE		2.88	4	B	AE		BULK FUEL STORAGE
MARATHON PETROLEUM LLC	1601 SE 20TH ST	FORT LAUDERDALE		6.12	4	B			BULK FUEL STORAGE
MOBIL OIL CORP-NORTH TERMINAL	1150 SPANGLER BLVD	FORT LAUDERDALE		6.25	4	B			BULK FUEL STORAGE
MOBIL OIL PORT EVERGLADES S TERMINAL	1201 SE 32ND ST	FORT LAUDERDALE		3.73	5	B			BULK FUEL STORAGE
MOTIVA ENTERPRISES LLC TERMINAL SOUTH	1200 SE 28TH ST	FORT LAUDERDALE		5.48	4	B			BULK FUEL STORAGE
MOTIVA ENTERPRISES LLC-PORT EVERGLADES EAST TERMIN	1500 SE 26TH ST	FORT LAUDERDALE		3.81	4	B			BULK FUEL STORAGE
TRANSMONTAIGNE PARTNERS LP-PORT EVERGLADES S TERML	2701 SE 14TH AVE	FORT LAUDERDALE		4.65	4	B	AE		BULK FUEL STORAGE
TRANSMONTAIGNE-PORT EVERGLADES-N TERMN	2401 EISENHOWER BLVD	FORT LAUDERDALE		4.36	4	B	AE		BULK FUEL STORAGE
VECENERGY-LOGISTICS PORT EVERGLADES TERMINAL	1200 SE 32ND ST	DANIA BEACH		5.27	4	B			BULK FUEL STORAGE
BROWARD COUNTY MASS TRANSIT	101 NW 1ST AVENUE	FORT LAUDERDALE	33301	5.80	5	C			BUS TERMINAL
GREYHOUND-FORT LAUDERDALE	515 NE 3RD ST	FORT LAUDERDALE		4.60	4	C			BUS TERMINAL

STATEWIDE REGIONAL EVACUATION STUDY – SOUTH FLORIDA

APPENDIX A – BROWARD COUNTY

Name	Address	City	Zip	DEM Elev (2)	Surge Zone	Evac Zone	Flood Zone	Fire Zone	Facility Type
FT LAUDERDALE POLICE DEPT HEADQUARTERS	1300 W BROWARD BLVD	FORT LAUDERDALE	33312	6.21	5	C			CALL CENTER
U.S. COAST GUARD STATION		FORT LAUDERDALE	33316	N.A.		A	AE		COAST GUARD
ACADEMY FOR FIVE ELEMENT ACUPUNCTURE	1170A E HALLANDALE BEACH BLVD	HALLANDALE	33009	5.98	4	B			COLLEGE
ART INSTITUTE OF FORT LAUDERDALE	1799 SE 17TH ST	FORT LAUDERDALE	33316	6.24	4	B			COLLEGE
ATI CAREER TRAINING CENTER	3501 POWERLINE RD	FORT LAUDERDALE	33309	4.64	5	D			COLLEGE
ATLANTIC INSTITUTE OF ORIENTAL MEDICINE	100 E BROWARD BLVD	FORT LAUDERDALE	33301	5.34	4	C			COLLEGE
BROWARD COMMUNITY COLLEGE - WILLIS HOLCOMBE CENTER	225 E LAS OLAS BLVD	FORT LAUDERDALE	33301	4.37	3	C			COLLEGE
EVEREST INSTITUTE - FORT LAUDERDALE	1040 BAYVIEW DR	FORT LAUDERDALE	33304	4.21	3	B	AE		COLLEGE
FLORIDA ATLANTIC UNIVERSITY	220 SE 2ND AVE	FORT LAUDERDALE	33301	4.15	3	C			COLLEGE
KNOX THEOLOGICAL SEMINARY	5554 N FEDERAL HWY	FORT LAUDERDALE	33308	7.29		B			COLLEGE
PORT EVERGLADES	1850 ELLER DRIVE	FORT LAUDERDALE	33316	9.07		B			COMMERCIAL PORTS
COCONUT CREEK COMMUNITY CENTER	1100 LYONS RD	COCONUT CREEK	33063	13.11				6	COMMUNITY CENTER
COLLINS COMMUNITY CENTER	3900 NW 3RD AVE	FORT LAUDERDALE	33334	5.62	5	D			COMMUNITY CENTER
FORT LAUDERDALE CONVENTION CENTER		FORT LAUDERDALE	33316	6.75	4	B			COMMUNITY CENTER
ABC WORKSHOP OF LIGHTHOUSE POINT	3850 NORTH FEDERAL HIGHWAY	LIGHTHOUSE POINT	33064	9.49		B			DAY CARE
ACADEMICS & US PRESCHOOL, INC.	2514 SHERIDAN STREET	HOLLYWOOD	33020	4.80	4				DAY CARE
ACADEMY AT GRIFFIN HARBOR (THE)	4650 SW 30 AVENUE	FT. LAUDERDALE	33312	4.69	5				DAY CARE
ANDREWS ACADEMY	50 NE 51 STREET	FT. LAUDERDALE	33334	7.70		D			DAY CARE
ANMOLSINGH, REANTIE	308 SW 7 STREET	HALLANDALE	33009	4.21	5				DAY CARE
BAYNARD, ELAINE / DBA BAYNARD FAMILY CHILD CARE INC.	601 NW 33 AVENUE	FT. LAUDERDALE	33311	6.67	5				DAY CARE
BETHANY CHRISTIAN SCHOOL	600 SE 8TH STREET	FT. LAUDERDALE	33316	4.69	4	B			DAY CARE
BUILDING BRIDGES AT ST. MARTIN'S PRESCHOOL	140 SE 28 AVENUE	POMPANO BEACH	33062	4.39	3	B			DAY CARE
BUSY BEES PRESCHOOL	2224 NE 11 AVENUE	WILTON MANORS	33305	5.66	5	D			DAY CARE

STATEWIDE REGIONAL EVACUATION STUDY – SOUTH FLORIDA

APPENDIX A – BROWARD COUNTY

Name	Address	City	Zip	DEM Elev (2)	Surge Zone	Evac Zone	Flood Zone	Fire Zone	Facility Type
CALVARY KIDS	8530 STIRLING ROAD	HOLLYWOOD	33024	6.00				9	DAY CARE
CARE AND SHARE UXBRIDGE CHRISTIAN ACADEMY	3260 NORTH ANDREWS AVE.	OAKLAND PARK	33309	4.18	5	D			DAY CARE
CATERPILLAR MONTESSORI SCHOOL	251 SW 6 STREET	POMPANO BEACH	33060	6.31	5	D			DAY CARE
CAVIERES, IRIS	2700 SW 12 TERRACE	FT. LAUDERDALE	33315	3.50	4	C			DAY CARE
CHAI TOTS PRESCHOOL	1295 EAST HALLANDALE BEACH BLVD.	HALLANDALE	33009	2.88	3	B	AE		DAY CARE
CHAVES, VALERIA	6213 NW 45 AVENUE	COCONUT CREEK	33073	13.84				5	DAY CARE
CHESTERBROOK ACADEMY	14850 NW 20 STREET	PEMBROKE PINES	33028	7.22				5	DAY CARE
CHESTERBROOK ACADEMY	5520 ALEXANDRA BLVD.	COCONUT CREEK	33073	14.62				5	DAY CARE
CHILDREN'S CASTLE PRESCHOOL (THE)	4771 NE 22 AVENUE	LIGHTHOUSE POINT	33064	6.73		B			DAY CARE
CHILDREN'S CHOICE CARE AND LEARNING CENTER	201 - 211 E COMMERCIAL BLVD.	FT. LAUDERDALE	33334	7.78		D			DAY CARE
CHILDREN'S COMPREHENSIVE CARE CENTER (BROWARD CHILDREN'S CENTER)	200 SE 19TH AVE	POMPANO BEACH		8.26		D			DAY CARE
CHILDREN'S VILLAGE	1330 NE 4 AVE	FT. LAUDERDALE	33304	5.07	5	D			DAY CARE
CHILDREN'S WORLD SOUTH	822 SW 27 STREET	FT. LAUDERDALE	33315	4.90	5	C			DAY CARE
CHRIST CHURCH SCHOOL	4845 NE 25 AVENUE	FT. LAUDERDALE	33308	7.40		B			DAY CARE
CHRIST LUTHERAN CHURCH PRESCHOOL	1955 E. OAKLAND PARK BLVD.	OAKLAND PARK	33306	5.56	5	D			DAY CARE
CHURCH BY THE SEA	2700 MAYAN DRIVE	FT. LAUDERDALE	33316	4.19	3	A	AE		DAY CARE
COLEY, SHARON	2970 NW 8 STREET	FT. LAUDERDALE	33311	5.39	4				DAY CARE
COMMUNITY CHRISTIAN SCHOOL	1300 NW 19 COURT	FT. LAUDERDALE	33311	7.93		D			DAY CARE
CONTONIKOLAS, NICOLA	511 NE 58 STREET	OAKLAND PARK	33334	6.15		D			DAY CARE
COOPER, LUCILLE	1206 NW 15 AVENUE	FT. LAUDERDALE	33311	7.81		D			DAY CARE
CREATIVE MINDS PRESCHOOL	171 E. COMMERCIAL BLVD.	FT. LAUDERDALE	33334	7.45		D			DAY CARE
CROISSANT PARK ELEMENTARY SCHOOL (AFTER SCHOOL PROGRAMS AT CROISSANT PARK ELEMENTARY SCHOOL)	1800 SW 4TH AVE	FORT LAUDERDALE	33315	7.06	5	C			DAY CARE
CROISSANT PARK F.L.A.S.H.	245 WEST PARK DRIVE	FT. LAUDERDALE	33315	5.40	5	C			DAY CARE
CROSSROADS CHRISTIAN ACADEMY	2475 GLADES CIRCLE	WESTON	33327	7.08				5	DAY CARE
CYPRESS PRESCHOOL, INC.	1777 NORTH DIXIE HIGHWAY	FORT LAUDERDALE	33305	4.58	5	D			DAY CARE
DEVELOPMENTAL PRESCHOOL AND KINDERGARTEN	11401 W. BROWARD BLVD.	PLANTATION	33325	7.61				5	DAY CARE

STATEWIDE REGIONAL EVACUATION STUDY – SOUTH FLORIDA

APPENDIX A – BROWARD COUNTY

Name	Address	City	Zip	DEM Elev (2)	Surge Zone	Evac Zone	Flood Zone	Fire Zone	Facility Type
DURAN, MARIA / DBA THE GIVING TREE ACADEMY, CO.	2007 N 31ST ROAD	HOLLYWOOD	33021	5.69	5				DAY CARE
EBANKS, JACQUELINE	1617 NW 11 COURT	FT. LAUDERDALE	33311	8.96		D			DAY CARE
EDUCATION STATION PRESCHOOL	2458 NORTH FEDERAL HIGHWAY	LIGHTHOUSE POINT	33064	8.67		B			DAY CARE
EVERGLADES ACADEMY	6941 SW 196 AVENUE	PEMBROKE PINES	33332	6.31				9	DAY CARE
FAITH DELIVERANCE DEVELOPMENT CENTER	1107 NW 6 STREET	FT. LAUDERDALE	33311	5.98	5	C			DAY CARE
FANTASY STATION ACADEMY	867 N. NOB HILL ROAD	PLANTATION	33324	7.32				6	DAY CARE
FIRST CHRISTIAN CHURCH OF WILTON MANORS PRESCHOOL	2733 NE 14 AVENUE	WILTON MANORS	33334	3.69	5	D			DAY CARE
FIRST PRESBYTERIAN EARLY LEARNING CENTER	1630 HOLLYWOOD BOULEVARD	HOLLYWOOD	33020	5.92	4	B			DAY CARE
FIRST PRESBYTERIAN PRESCHOOL	1600 HOLLYWOOD BLVD.	HOLLYWOOD	33020	4.83	4	B	AE		DAY CARE
FIRST STEPS JUST FOR KIDS	3890 N. ANDREWS AVENUE	OAKLAND PARK	33309	5.53	5	D			DAY CARE
FIRST UNITED METHODIST CHURCH PRESCHOOL	101 SE 3 AVENUE	FT. LAUDERDALE	33301	3.89	3	C			DAY CARE
FOOTPRINTS PRESCHOOL, INC.	2000 NE 39 STREET	LIGHTHOUSE POINT	33064	8.13		B			DAY CARE
GOD'S LITTLE LAMBS PRESCHOOL	1100 N. ANDREWS AVENUE	FT. LAUDERDALE	33311	5.04	5	D			DAY CARE
GONZALEZ, FELICITA	531 NE 58 STREET	FT. LAUDERDALE	33334	5.90		D			DAY CARE
GOSPEL ARENA OF FAITH PRESCHOOL	613 NW 3 AVENUE	FT. LAUDERDALE	33311	5.18	5	C			DAY CARE
GRENIER-FOX, LISA	2112 N. 14 TERRACE	HOLLYWOOD	33020	3.45	3	B	AE		DAY CARE
HALLANDALE CHRISTIAN SCHOOL	220 SW 6 AVENUE	HALLANDALE	33009	4.85	5				DAY CARE
HAPPYLAND DAY SCHOOL	401 SE 15 AVENUE	FT. LAUDERDALE	33301	8.66		B			DAY CARE
HARRIPERSAUD, NADIA	1407 SW 83 AVE	NORTH LAUDERDALE	33068	10.82				7	DAY CARE
HEPBURN-MCPHERSON, KATIE	413 SW 6 AVENUE	HALLANDALE	33009	4.23	5				DAY CARE
HICKSON, SHEILA	1601 NW 15 STREET	FT. LAUDERDALE	33311	7.57		D			DAY CARE
HI-TECH KIDZ KOLLEGE	560 E. MCNAB ROAD	POMPANO BEACH	33060	8.57		D			DAY CARE
HOLY TEMPLE CHRISTIAN ACADEMY	1800 NW 9 AVENUE	FT. LAUDERDALE	33311	6.75		D			DAY CARE
HOPEWELL PRESCHOOL ACADEMY	900 NW 15 STREET	POMPANO BEACH	33060	11.41			AE		DAY CARE
IMAGINATION STATION AT FIRST PRESBYTERIAN CHURCH	2331 NE 26 AVENUE	POMPANO BEACH	33062	8.45		B			DAY CARE
IMAGINE CHARTER SCHOOL AT WESTON	2500 GLADES CIR	FORT LAUDERDALE	33327	7.12				7	DAY CARE

STATEWIDE REGIONAL EVACUATION STUDY – SOUTH FLORIDA

APPENDIX A – BROWARD COUNTY

Name	Address	City	Zip	DEM Elev (2)	Surge Zone	Evac Zone	Flood Zone	Fire Zone	Facility Type
IRMA HUNTER WESLEY FT. LAUDERDALE CHILD DEVELOPMENT CENTER #1	1409 NW SISTRUNK BLVD.	FT. LAUDERDALE	33311	6.42	5	C			DAY CARE
JACK AND JILL CHILDREN'S CENTER, INC.	1315 W BROWARD BLVD	FT. LAUDERDALE	33312	5.13	4	C			DAY CARE
JACKSON, CHARLENE	2889 N.W. 11 PLACE	FT. LAUDERDALE	33311	6.07	5				DAY CARE
JOHNSON, DONNA	1519 NW 12 COURT	FT. LAUDERDALE	33313	7.72		D			DAY CARE
JORDAN, MARTHA	1617 NW 15 COURT	FT. LAUDERDALE	33311	8.64		D			DAY CARE
JUST FOR KIDS ACADEMY (FORT LAUDERDALE)	1725 DAVIE BOULEVARD	FT. LAUDERDALE	33312	5.37	5	C			DAY CARE
K.I.D.S EARLY LEARNING EXPERIENCE	132A SE 11 AVENUE	POMPANO BEACH	33060	7.06		D			DAY CARE
KEATON, NELLIE / DBA ALPHA ACADEMY FAMILY DAY CARE	432 NW 21 TERRACE	FT. LAUDERDALE	33311	6.85	5				DAY CARE
KIDS IN ACTION	433 NW 41 STREET	OAKLAND PARK	33309	5.44		D			DAY CARE
KIDS IN ACTION II	4651 NORTH DIXIE HIGHWAY	FORT LAUDERDALE	33334	5.85		D			DAY CARE
KIDS IN DISTRESS (KIDS PRESCHOOL PLUS)	819 NE 26TH ST	FORT LAUDERDALE	33334	6.30		D			DAY CARE
KIDS IN MOTION LEARNING CENTER	906 N 62 AVE	HOLLYWOOD	33024	9.08			AE		DAY CARE
KIDS LEARNING ACADEMY	5151 NE 14 TERRACE	FT. LAUDERDALE	33334	6.59		D			DAY CARE
KIDS PLAY TOWN INC.	5006 N FEDERAL HWY	LIGHTHOUSE POINT	33064	10.04		B			DAY CARE
KIDZ SMARTS ACADEMY	740 E. MCNAB ROAD	POMPANO BEACH	33060	5.32	5	D			DAY CARE
KIDZ TIME PRESCHOOL	1512 E. ATLANTIC BLVD.	POMPANO BEACH	33060	11.75		D			DAY CARE
LARSON ACADEMY	801 E. OAKLAND PARK BLVD.	OAKLAND PARK	33334	5.71	5	D			DAY CARE
LEARN AND SMILE PRESCHOOL	4233 GRIFFIN ROAD	FT. LAUDERDALE	33314	4.13	4				DAY CARE
LITTLE ACORN CHILDREN'S CENTER, INC.	1406 CHATEAU PARK DRIVE	FT. LAUDERDALE	33311	7.05		D			DAY CARE
LITTLE FLOWER MONTESSORI	519 NE 26 STREET	WILTON MANORS	33305	6.06		D			DAY CARE
LITTLE PALMS CHILD ENRICHMENT CENTER	1016 NE 17 STREET	FT. LAUDERDALE	33305	4.24	5	D			DAY CARE
LITTLE RAINBOW ACADEMY	101 SE 11 AVENUE	POMPANO BEACH	33060	10.39		D			DAY CARE
LITTLE SCHOOLHOUSE, INC. (THE)	808 NE 3 AVENUE	FT. LAUDERDALE	33304	5.55	5	C			DAY CARE
LITTLE WORLD ACADEMY (THE)	4466 WESTON ROAD	DAVIE	33331	6.98				6	DAY CARE
MARIA'S HOUSE MONTESSORI SCHOOL	1920 SE 4TH STREET	DEERFIELD BEACH	33441	8.63		A			DAY CARE
MARY HELP OF CHRISTIANS PRESCHOOL	5980 UNIVERSITY DRIVE	PARKLAND	33067	12.13			AE		DAY CARE
MCCRAY, CRYSTAL	506 NW 23 AVENUE	FT. LAUDERDALE	33311	5.24	4				DAY CARE

STATEWIDE REGIONAL EVACUATION STUDY – SOUTH FLORIDA

APPENDIX A – BROWARD COUNTY

Name	Address	City	Zip	DEM Elev (2)	Surge Zone	Evac Zone	Flood Zone	Fire Zone	Facility Type
MCCREA, VALARIE	623 SW 10 STREET	HALLANDALE	33009	4.22	5				DAY CARE
MILLENIUM CHILD LEARNING CENTER (THE)	2027 NE 18 STREET	FT. LAUDERDALE	33305	5.60	5	D			DAY CARE
MIRAMAR COMMUNITY SERVICES EARLY CHILDHOOD PROGRAM FAIRWAY PARK	2300 CIVIC CENTER PLACE (J. DONALDSON)	MIRAMAR	33025	7.10				7	DAY CARE
MIRAMAR EARLY CHILDHOOD PROGRAM AT CIVIC CENTER	2300 CIVIC CENTER PLACE (J. DONALDSON)	MIRAMAR	33025	7.10				7	DAY CARE
MIRAMAR EARLY CHILDHOOD PROGRAM AT SUNSET LAKES	2300 CIVIC CENTER PLACE (J. DONALDSON)	MIRAMAR	33025	7.10				7	DAY CARE
MIRAMAR EARLY CHILDHOOD PROGRAM, SILVER SHORES	2300 CIVIC CENTER PLACE (J. DONALDSON)	MIRAMAR	33025	7.10				7	DAY CARE
MIRAMAR EARLY CHILDHOOD PROGRAM, YOUTH CENTER	2300 CIVIC CENTER PLACE (J. DONALDSON)	MIRAMAR	33025	7.10				7	DAY CARE
MONTESSORI ACADEMY	19620 PINES BLVD.	PEMBROKE PINES	33029	7.60				9	DAY CARE
MONTESSORI ACADEMY EAST	19200 PINES BOULEVARD	PEMBROKE PINES	33029	5.29				7	DAY CARE
MONTESSORI INTERNATIONAL	5955 S. UNIVERSITY DRIVE	DAVIE	33328	6.31				9	DAY CARE
MT. BETHEL CHRISTIAN ACADEMY	901 NW 11 AVENUE	FT. LAUDERDALE	33311	5.56	5	C			DAY CARE
NANA'S PRE-SCHOOL LEARNING CENTER AND DAYCARE, LLC	1010 S. FEDERAL HIGHWAY	HALLANDALE	33009	3.79	4		AE		DAY CARE
NEW BEGINNINGS UNITY ACADEMY	1500 NW 11 STREET	FT. LAUDERDALE	33311	7.65		D			DAY CARE
NEXT GENERATION LEARNING CENTER	417 EAST BROWARD BLVD.	FT. LAUDERDALE	33301	4.66	4	C			DAY CARE
OAKLAND PARK PARKS & RECREATION TINY TOTS AND AFTERSCHOOL	1246 NE 37 STREET	OAKLAND PARK	33334	5.40	5	D			DAY CARE
OAKLAND PARK PARKS AND RECREATION CENTER AFTER SCHOOL PROGRAM	250 NE 56 COURT	OAKLAND PARK	33334	6.75		D			DAY CARE
PEACOCK, MARIA	313 SE 3 AVENUE	HALLANDALE	33009	5.23	4				DAY CARE
PEREZ, IRENE	2811 NE 20 AVENUE	LIGHTHOUSE POINT	33064	6.45		B			DAY CARE
PINE CREST SCHOOL	1501 NE 62 STREET	FT. LAUDERDALE	33334	5.72	5	D			DAY CARE
PLAYCARE AT VICTORIA PARK, INC.	1500 NE 4 PLACE	FT. LAUDERDALE	33301	7.16	5	B			DAY CARE
POMPANO BEACH ARTIFICIAL KIDNEY CENTER (FOR HIM CHRISTIAN ACADEMY)	600 SW 3RD ST	POMPANO BEACH	33060	7.07		D			DAY CARE
PRECIOUS MOMENTS PRESCHOOL, INC.	2500 NE 14 STREET CAUSEWAY	POMPANO BEACH	33062	6.12	4	B			DAY CARE
PRESCHOOL AT TEMPLE BETH EL (THE)	1351 S. 14 AVENUE	HOLLYWOOD	33020	7.03	5	B			DAY CARE
PRIDE AND JOY LEARNING CENTER, INC.	400 W. PROSPECT ROAD	OAKLAND PARK	33309	7.79		D			DAY CARE
PROPHECY CHILD CARE CENTER AND SCHOOL	611 NW 24 AVENUE	FORT LAUDERDALE	33311	5.37	4				DAY CARE

STATEWIDE REGIONAL EVACUATION STUDY – SOUTH FLORIDA

APPENDIX A – BROWARD COUNTY

Name	Address	City	Zip	DEM Elev (2)	Surge Zone	Evac Zone	Flood Zone	Fire Zone	Facility Type
RED SCHOOL HOUSE (THE)	1205 NW 4 STREET	FT. LAUDERDALE	33311	5.29	4	C			DAY CARE
REFORM CONGREGATION OF WESTON (TEMPLE DOR DORIM)	2360 GLADES CIR	WESTON	33327	6.77				7	DAY CARE
RENEE'S DAY CARE	420 NE 2 AVENUE	HALLANDALE	33009	6.49	5				DAY CARE
ROBINSON, PAMELA	10835 NW 20 DRIVE	CORAL SPRINGS	33071	9.70				7	DAY CARE
ROBINSON, PHYLLIS	1030 NW 13 STREET	FT. LAUDERDALE	33311	7.36	5	D			DAY CARE
SCHOOL OF EXCELLENCE	1144 NW 31 AVENUE	FT. LAUDERDALE	33311	7.93				6	DAY CARE
SEAGULL SCHOOL (SEAGULL CHILD DEVELOPMENT CENTER)	425 SW 28TH ST	FORT LAUDERDALE	33315	8.30		C			DAY CARE
SHADY OAKS CHRISTIAN CHILD CARE CENTER	1527 SW ARGYLE DRIVE	FT. LAUDERDALE	33312	3.45	2	C			DAY CARE
SHEPHERD OF THE COAST LUTHERAN CHURCH (SHEPHERD OF THE COAST LEARNING CENTER)	1901 E COMMERCIAL BLVD	FORT LAUDERDALE	33308	12.35		D			DAY CARE
ST. ANTHONY SCHOOL	820 NE 3 STREET	FT. LAUDERDALE	33301	5.69	5	B			DAY CARE
ST. BONAVENTURE CATHOLIC PRESCHOOL	1301 SW 136 AVENUE	DAVIE	33325	8.47				5	DAY CARE
ST. COLEMAN SCHOOL	2250 SE 12 STREET	POMPANO BEACH	33062	5.20	4	B			DAY CARE
ST. JEROME CATHOLIC SCHOOL	2601 SW 9 AVENUE	FT. LAUDERDALE	33315	5.25	5	C			DAY CARE
ST. MARK'S EPISCOPAL SCHOOL	1750 E. OAKLAND PARK BLVD.	FT. LAUDERDALE	33334	5.29	5	D			DAY CARE
ST. MAURICE EARLY CHILDHOOD EDUCATION CENTER	2851 STIRLING ROAD	DANIA BEACH	33312	5.29	5				DAY CARE
STAGE ONE ACADEMY	450 NW 5 COURT	FT. LAUDERDALE	33311	6.16	5	C			DAY CARE
STEARNS, JENESSA	1801 NE 8 STREET	FT. LAUDERDALE	33304	14.08		B			DAY CARE
SUNSHINE AFTER CARE AT BAYVIEW ELEMENTARY	1175 MIDDLE RIVER DRIVE	FORT LAUDERDALE	33304	5.91	5	B			DAY CARE
SUNSHINE AFTER CARE AT BENNETT ELEMENTARY	7901 SW 36 STREET, SUITE 202	DAVIE	33328	7.26	5	D			DAY CARE
SUNSHINE AFTER CARE AT COCONUT PALMS ELEMENTARY	13601 MONARCH LAKES BLVD	MIRAMAR	33027	6.26				6	DAY CARE
SUNSHINE STATE ACADEMY	1801 PLUNKETT STREET	HOLLYWOOD	33020	6.20	4				DAY CARE
SUSIE C. HOLLEY CRADLE NURSERY, INC.	1301 NW 6 COURT	FT. LAUDERDALE	33311	5.14	4	C			DAY CARE
TENDER LOVING CARE CHILD CENTER (THE)	2325 SIMMS STREET	HOLLYWOOD	33020	4.98	5				DAY CARE
THE CAMBRIDGE SCHOOL OF WESTON	2550 GLADES CIRCLE	WESTON	33327	7.76				6	DAY CARE
THE LEARNING CENTER FOR KIDS	1904 SW 4TH AVENUE	FORT LAUDERDALE	33315	9.60		C			DAY CARE
TINY TOTS KINGDOM	400 NE 44 STREET	OAKLAND PARK	33334	6.20		D			DAY CARE
TRINITY EARLY CHILDHOOD LEARNING	11 SW 11 STREET	FT. LAUDERDALE	33315	5.40	4	C			DAY CARE

STATEWIDE REGIONAL EVACUATION STUDY – SOUTH FLORIDA

APPENDIX A – BROWARD COUNTY

Name	Address	City	Zip	DEM Elev (2)	Surge Zone	Evac Zone	Flood Zone	Fire Zone	Facility Type
CENTER									
TRINITY LEARNING CENTER	3901 NE 22 AVENUE	LIGHTHOUSE POINT	33064	6.53		B			DAY CARE
TRINITY LUTHERAN LEARNING CENTER SOUTH	11 SW 11 STREET	FT. LAUDERDALE	33315	5.40	4	C			DAY CARE
TSINKEVICH, ALINA	1254 FILLMORE STREET	HOLLYWOOD	33019	1.95	1	B	AE		DAY CARE
TUTOR TIME CHILD CARE LEARNING CENTER (DOWNTOWN)	100 SE 3 AVENUE, SUITE 150	FT. LAUDERDALE	33394	4.55	4	C			DAY CARE
WASHINGTON, ANGELA	1812 NW 8 COURT	FT. LAUDERDALE	33311	5.27	5	C			DAY CARE
WESTMINSTER ACADEMY	5601 N.FEDERAL HIGHWAY	FT. LAUDERDALE	33308	6.72		D			DAY CARE
WILSON, MARGARET	1710 SW 1 AVENUE	POMPANO BEACH	33060	5.86	5	D			DAY CARE
WILTON MANORS AFTER SCHOOL PROGRAM B.A.S.H.	524 NW 21 COURT	WILTON MANORS	33305	5.94	5	D			DAY CARE
YOUNG MINDS LEARNING CENTER	6530 NORTH STATE ROAD 7	COCONUT CREEK	33073	14.59				5	DAY CARE
YOUTH FOR CHRIST CHRISTIAN SCHOOL	675 NW 22 ROAD	FT. LAUDERDALE	33311	7.04	5				DAY CARE
ZEGARRA, WENDY	1632 LEE STREET	HOLLYWOOD	33020	5.20	4	B			DAY CARE
OLD CITY HALL ANNEX	2ND STREET & ANDREWS AVE.	FORT LAUDERDALE	33301	3.58	3	C			DISASTER RECOVERY CENTER
DANIA BEACH CITY HALL (CITY OWNED)	100 W. DANIA BEACH BLVD	DANIA	33004	10.04		C			DISASTER RECOVERY CENTER-MOBILE
HOLLYWOOD DOG TRACK (OWNER)	831 N FEDERAY HIGHWAY	HOLLYWOOD	33020	7.17		B			DISASTER RECOVERY CENTER-MOBILE
ARCH CREEK		DANIA	33004	10.13		B			ELECTRIC SUBSTATION
BROWARD		POMPANO BEACH	33073	13.12				7	ELECTRIC SUBSTATION
ELECTRIC SUBSTATION (UNKNOWN)		FORT LAUDERDALE	33317	7.27			AE		ELECTRIC SUBSTATION
FPL SUBSTATION	900 E MCNAB RD	POMPANO BEACH	33060	4.30	4	D			ELECTRIC SUBSTATION
FPL SUBSTATION		FORT LAUDERDALE	33308	15.33		D			ELECTRIC SUBSTATION
FPL SUBSTATION		FORT LAUDERDALE	33304	4.39	4	D			ELECTRIC SUBSTATION
FPL SUBSTATION		FORT LAUDERDALE	33304	3.66	4	D			ELECTRIC SUBSTATION
FPL SUBSTATION	910 SW 21ST ST	FORT LAUDERDALE	33315	7.98		C			ELECTRIC SUBSTATION
FPL SUBSTATION	1750 SW 31ST AVE	FORT LAUDERDALE	33312	5.23	5				ELECTRIC SUBSTATION

STATEWIDE REGIONAL EVACUATION STUDY – SOUTH FLORIDA

APPENDIX A – BROWARD COUNTY

Name	Address	City	Zip	DEM Elev (2)	Surge Zone	Evac Zone	Flood Zone	Fire Zone	Facility Type
FPL SUBSTATION		FORT LAUDERDALE	33312	5.51	5			5	ELECTRIC SUBSTATION
FPL SUBSTATION		FORT LAUDERDALE	33332	5.89				6	ELECTRIC SUBSTATION
FPL SUBSTATION		FORT LAUDERDALE	33332	4.80				8	ELECTRIC SUBSTATION
FPL SUBSTATION		FORT LAUDERDALE	33331	4.98				5	ELECTRIC SUBSTATION
FPL SUBSTATION		HOLLYWOOD	33024	6.14				7	ELECTRIC SUBSTATION
FPL SUBSTATION		HALLANDALE	33009	3.64	3	B	AE	5	ELECTRIC SUBSTATION
FPL SUBSTATION		HOLLYWOOD	33027	5.61				5	ELECTRIC SUBSTATION
FPL SUBSTATION		HOLLYWOOD	33025	6.04				8	ELECTRIC SUBSTATION
FPL SUBSTATION		FORT LAUDERDALE	33314	4.77	5				ELECTRIC SUBSTATION
FPL SUBSTATION		POMPANO BEACH	33068	10.64				7	ELECTRIC SUBSTATION
FPL SUBSTATION	850 SW 11ST	HALLANDALE	33009	5.80	5				ELECTRIC SUBSTATION
LAUDERDALE		FORT LAUDERDALE	33312	3.43	5				ELECTRIC SUBSTATION
OAKLAND PARK		FORT LAUDERDALE	33334	5.40	5	D			ELECTRIC SUBSTATION
PORT EVERGLADES		FORT LAUDERDALE	33316	13.50		B			ELECTRIC SUBSTATION
SISTRUNK		FORT LAUDERDALE	33311	6.18	5	C			ELECTRIC SUBSTATION
TAP		HOLLYWOOD	33025	4.68				7	ELECTRIC SUBSTATION
UNKNOWN		FORT LAUDERDALE	33319	7.61				6	ELECTRIC SUBSTATION
FORT LAUDERDALE EMERGENCY OPERATIONS CENTER	1300 WEST BROWARD BOULEVARD	FORT LAUDERDALE	33312	4.98	4	C			EMERGENCY OPERATIONS CENTER
4TH AVENUE INTERNATIONAL WORKSHOP CENTER	1227 NE 4TH AVE	FORT LAUDERDALE	33304	5.23	5	D			FAITH-BASED FACILITY
6 STREET HAITIAN MISSION IN POMPANO		FORT LAUDERDALE	33311	5.74	5	C			FAITH-BASED FACILITY
ALL AMERICAN MEMORIAL CHURCH	1251 TYLER ST	HOLLYWOOD	33019	2.61	2	B	AE		FAITH-BASED FACILITY
ALL SAINTS EPISCOPAL CHURCH	333 TARPON DR	FORT LAUDERDALE	33301	5.53	4	B			FAITH-BASED FACILITY
APOSTLE CHURCH OF JESUS	1200 NW 29 AVE	FORT LAUDERDALE	33311	6.42	5				FAITH-BASED FACILITY
ARCHDIOCESE OF MIAMI	2601 SW 9 AVE	FORT LAUDERDALE	33315	5.03	5	C			FAITH-BASED FACILITY

STATEWIDE REGIONAL EVACUATION STUDY – SOUTH FLORIDA

APPENDIX A – BROWARD COUNTY

Name	Address	City	Zip	DEM Elev (2)	Surge Zone	Evac Zone	Flood Zone	Fire Zone	Facility Type
ARCHDIOCESE OF MIAMI	850 NW 36 TER	FORT LAUDERDALE	33311	6.76	5				FAITH-BASED FACILITY
ASSEMBLIES OF THE FIRST BORN I	1140 NW 9 AVE	FORT LAUDERDALE	33311	5.62	5	D			FAITH-BASED FACILITY
ASSEMBLY OF GOD	4000 N FEDERAL HWY	POMPANO BEACH	33064	9.81		B			FAITH-BASED FACILITY
ASSEMBLY OF GOD-EVANGEL CHURCH		FORT LAUDERDALE	33311	6.43	5	C			FAITH-BASED FACILITY
ASSUMPTION CATHOLIC CHURCH	2001 S OCEAN BLVD	POMPANO BEACH	33062	7.34	5	A			FAITH-BASED FACILITY
BEREAN FUNDAMENTAL BAPTIST	1016 NE 37 ST	FORT LAUDERDALE	33334	4.36	5	D			FAITH-BASED FACILITY
BETHEL EVANGELICAL BAPTIST	1121 NW 8 AVE	FORT LAUDERDALE	33311	6.57	5	D			FAITH-BASED FACILITY
BETHEL FIRST ASSEMBLY OF GOD I	251 SW 11 AVE	FORT LAUDERDALE	33312	4.50	4	C			FAITH-BASED FACILITY
BETHEL GOSPEL CHAPEL INC	1444 NW 14 CT	FORT LAUDERDALE	33311	7.03		D			FAITH-BASED FACILITY
BLESSED JOHN XXIII ROMAN CATHOLIC CHURCH	16800 MIRAMAR PKWY	HOLLYWOOD	33027	4.07				7	FAITH-BASED FACILITY
CALVARY KIDS (CALVARY CHAPEL FREE WILL BAPTIST CHURCH)	8530 STIRLING ROAD	HOLLYWOOD	33024	6.00				9	FAITH-BASED FACILITY
CHRIST CHURCH SCHOOL (UNITED METHODIST CHURCH OF CHRIST)	4845 NE 25 AVENUE	FT. LAUDERDALE	33308	7.40		B			FAITH-BASED FACILITY
CHRIST THE ROCK COMMUNITY CHUR	11000 STIRLING RD	FORT LAUDERDALE	33328	4.45				5	FAITH-BASED FACILITY
CHRISTIAN PRISON MINISTRY INC	339 SW 2 CT	POMPANO BEACH	33060	6.93		D			FAITH-BASED FACILITY
CHURCH BY THE SEA	2700 MAYAN DR	FORT LAUDERDALE	33316	4.19	3	A	AE		FAITH-BASED FACILITY
CHURCH BY THE SEA INC	2700 MAYAN DR	FORT LAUDERDALE	33316	3.51	2	A	AE		FAITH-BASED FACILITY
CHURCH OF CHRIST SIXTH STREET	2190 SE 6TH ST	POMPANO BEACH	33062	7.77		B			FAITH-BASED FACILITY
CHURCH OF GOD	4140 SW 54 AVE	FORT LAUDERDALE	33314	4.15	5				FAITH-BASED FACILITY
CHURCH OF GOD TEMPLE TRS	211 NW 5 AVE	FORT LAUDERDALE	33311	4.13	4	C			FAITH-BASED FACILITY
CHURCH OF SCIENTOLOGY MISSION OF FORT LAUDERDALE		FORT LAUDERDALE	33309	3.69	5	D			FAITH-BASED FACILITY
CHURCH OF THE INTERCESSION EPISCOPAL	501 NW 17TH ST	FORT LAUDERDALE	33311	6.72		D			FAITH-BASED FACILITY

STATEWIDE REGIONAL EVACUATION STUDY – SOUTH FLORIDA

APPENDIX A – BROWARD COUNTY

Name	Address	City	Zip	DEM Elev (2)	Surge Zone	Evac Zone	Flood Zone	Fire Zone	Facility Type
CHURCH OF THE LORD JESUS	655 NW 12TH ST	FORT LAUDERDALE	33311	5.95	5	C			FAITH-BASED FACILITY
COMMUNITY BIBLE CHURCH	4650 SW 30TH AVE	FORT LAUDERDALE	33312	4.69	5				FAITH-BASED FACILITY
COMMUNITY MISSIONARY BAPTIST CHURCH		HALLANDALE	33009	3.91	3	B	AE		FAITH-BASED FACILITY
COOPER CITY CHURCH OF GOD	9191 STIRLING RD	FORT LAUDERDALE	33328	5.71				7	FAITH-BASED FACILITY
CORAL RIDGE PRESBYTERIAN CHURCH	5555 N FEDERAL HWY	FORT LAUDERDALE	33308	7.52		D			FAITH-BASED FACILITY
CORAL RIDGE PRESBYTERIAN CHURCH	5601 N FEDERAL HWY	FORT LAUDERDALE	33308	6.70		D			FAITH-BASED FACILITY
CYPRESS CREEK BAPTIST CHURCH	101 Sw 17th St	POMPANO BEACH	33060	4.58	4	D			FAITH-BASED FACILITY
CYPRESS PRESBYTERIAN CHURCH USA	950 S CYPRESS RD	POMPANO BEACH	33060	6.35	5	D			FAITH-BASED FACILITY
DAVIE CONGREGATION OF JEHOVAH'	10000 ORANGE DR	FORT LAUDERDALE	33328	1.64	4				FAITH-BASED FACILITY
EMMAUS BAPTIST CHURCH	701 NW 2ND AVE	FORT LAUDERDALE	33311	6.60	5	C			FAITH-BASED FACILITY
FAITH CHURCH OF THE NAZARENE	1400 NE 5TH AVE	FORT LAUDERDALE	33304	5.29	5	D			FAITH-BASED FACILITY
FIRST BAPTIST CHURCH	801 NE 34TH CT	FORT LAUDERDALE	33334	5.52	5	D			FAITH-BASED FACILITY
FIRST BAPTIST CHURCH	1720 JACKSON ST	HOLLYWOOD	33020	6.17	5	B			FAITH-BASED FACILITY
FIRST BAPTIST CHURCH	416 NE 1 ST	FORT LAUDERDALE	33301	5.51	4	C			FAITH-BASED FACILITY
FIRST BAPTIST CHURCH OF DANIA	23 NW 1ST ST	DANIA	33004	10.55		C			FAITH-BASED FACILITY
FIRST BAPTIST CHURCH OF FORT LAUDERDALE	301 E BROWARD BLVD	FORT LAUDERDALE	33301	5.19	4	C			FAITH-BASED FACILITY
FIRST BAPTIST CHURCH OF HOLLYWOOD	1701 MONROE ST	HOLLYWOOD	33020	5.42	4	B			FAITH-BASED FACILITY
FIRST BETHEL BAPTIST CHURCH	6 SW 6 AVE	DANIA	33004	8.54		C			FAITH-BASED FACILITY
FIRST CHURCH OF CHRIST SCIENTIST	1242 N ANDREWS AVE	FORT LAUDERDALE	33304	5.06	5	D			FAITH-BASED FACILITY
FIRST CONGREGATIONAL CHURCH	5251 NE 14TH WAY	FORT LAUDERDALE		11.19		B			FAITH-BASED FACILITY
FIRST EBENEZER MISSIONARY	312 NW 7 ST	FORT LAUDERDALE	33311	5.61	5	C			FAITH-BASED FACILITY
FIRST FORT LAUDERDALE HAITIAN	1108 NW 1 AVE	FORT LAUDERDALE	33311	5.84	5	D			FAITH-BASED FACILITY
FIRST PRESBYTERIAN CHURCH	1600 HOLLYWOOD BLVD	HOLLYWOOD	33020	4.50	4	B	AE		FAITH-BASED FACILITY
FIRST PRESBYTERIAN CHURCH	401 SE 15 AVE	FORT	33301	3.82	3	B			FAITH-BASED FACILITY

STATEWIDE REGIONAL EVACUATION STUDY – SOUTH FLORIDA

APPENDIX A – BROWARD COUNTY

Name	Address	City	Zip	DEM Elev (2)	Surge Zone	Evac Zone	Flood Zone	Fire Zone	Facility Type
		LAUDERDALE							
FIRST UNITED METHODIST CHURCH	101 SE 3RD AVE	FORT LAUDERDALE	33301	4.09	3	C			FAITH-BASED FACILITY
FLORIDA CONFERENCE ASSN OF	3980 NW 21 AVE	FORT LAUDERDALE	33309	5.03	5				FAITH-BASED FACILITY
FLORIDA CONFERENCE ASSN OF	850 DAVIE BLVD	FORT LAUDERDALE	33315	4.25	4	C			FAITH-BASED FACILITY
FORT LAUDERDALE BIBLE CHAPEL I	141 NW 38 ST	FORT LAUDERDALE	33309	4.93	5	D			FAITH-BASED FACILITY
FULL GOSPEL CHURCH OF THE LIVING GOD	2201 NE 19TH ST	FORT LAUDERDALE	33305	5.65	5	B			FAITH-BASED FACILITY
GRACE BRETHREN CHURCH OF NORTH LAUDERDALE		FORT LAUDERDALE	33309	0.42			AE		FAITH-BASED FACILITY
GRACE ROMANIAN BAPTIST CHURCH OF HOLLYWOOD	1542 HARRISON ST	HOLLYWOOD	33020	5.32	4	B			FAITH-BASED FACILITY
GREATER MOUNT PLEASANT AFRICAN	2341 FORREST ST	HOLLYWOOD	33020	1.40	4				FAITH-BASED FACILITY
HAPPYLAND DAY SCHOOL (FIRST PRESBYTERIAN CHURCH)	401 SE 15 AVENUE	FT. LAUDERDALE	33301	8.66		B			FAITH-BASED FACILITY
HOLY TABERNACLE UNITED	812 NW 3 ST	FORT LAUDERDALE	33311	4.65	4	C			FAITH-BASED FACILITY
HOUSE OF GOD CHURCH WHICH IS T	441 NW 7 AVE	FORT LAUDERDALE	33311	5.18	4	C			FAITH-BASED FACILITY
IGLESIA DE DIOS PENTECOSTAL	220 SE 9 AVE	POMPAÑO BEACH	33060	6.20		D			FAITH-BASED FACILITY
JONES MEMORIAL CHAPEL		FORT LAUDERDALE	33334	5.19		D			FAITH-BASED FACILITY
KINGDOM HALL OF PLANTATION	11351 W BROWARD BLVD	PLANTATION	33325	8.40				6	FAITH-BASED FACILITY
LAS OLAS CONGREGATION OF	425 SW 9 ST	FORT LAUDERDALE	33315	4.60	4	C			FAITH-BASED FACILITY
LIGHTHOUSE OF FAITH MINISTRY I	2395 W DAVIE BLVD	FORT LAUDERDALE	33312	4.74	5				FAITH-BASED FACILITY
LUTHERAN MINISTRIES OF FLORIDA-BROWARD	221 NW 43RD CT	FORT LAUDERDALE	33309	6.69		D			FAITH-BASED FACILITY
MARY HELP OF CHRISTIANS PRESCHOOL (ARCHDIOCESE OF MIAMI)	5980 UNIVERSITY DRIVE	PARKLAND	33067	12.13			AE		FAITH-BASED FACILITY
MOUNT ZION MISSIONARY BAPTIST CHURCH	1161 NW 29TH TER	FORT LAUDERDALE	33311	5.39	5				FAITH-BASED FACILITY
NATIONAL CHURCH OF GOD	977 NW 17TH AVE	FORT LAUDERDALE	33311	7.10	5	C			FAITH-BASED FACILITY
NATIVITY CATHOLIC CHURCH	4250 GALT OCEAN DRIVE	FORT LAUDERDALE	33308	16.13		A			FAITH-BASED FACILITY

STATEWIDE REGIONAL EVACUATION STUDY – SOUTH FLORIDA

APPENDIX A – BROWARD COUNTY

Name	Address	City	Zip	DEM Elev (2)	Surge Zone	Evac Zone	Flood Zone	Fire Zone	Facility Type
NEW BETHANY BAPTIST MISSIONARY CHURCH	201 SHERIDAN AVE	DANIA	33004	6.62	5	B			FAITH-BASED FACILITY
NEW HOPE BAPTIST CHURCH	1321 NORTHWEST 6TH STREET	FORT LAUDERDALE	33311	4.61	4	C			FAITH-BASED FACILITY
NEW JERUSALEM MISSIONARY BAPTIST CHURCH	1107 NW 29 AVE	FORT LAUDERDALE	33311	4.59	5				FAITH-BASED FACILITY
NEW MOUNT OLIVE MISSIONARY BAPTIST CHURCH	400 NW 9TH AVE	FORT LAUDERDALE	33311	5.94	5	C			FAITH-BASED FACILITY
NORTH AMERICAN ISLAMIC TRUST I	2542 FRANKLIN PARK DR	FORT LAUDERDALE	33311	6.04	5				FAITH-BASED FACILITY
NORTHEAST BAPTIST CHURCH	5590 NORTHEAST 6TH AVENUE	FORT LAUDERDALE	33334	5.76		D			FAITH-BASED FACILITY
NORTHSIDE CHURCH OF CHRIST	1800 NW 9TH AVE	FORT LAUDERDALE	33311	6.75		D			FAITH-BASED FACILITY
OUR LADY OF ASSUMPTION CATHOLIC CHURCH		FORT LAUDERDALE	33304	12.91		A			FAITH-BASED FACILITY
OUT FOR LIFE PRISON	1190 NW 30 TER	FORT LAUDERDALE	33311	6.19	5				FAITH-BASED FACILITY
OUT FOR LIFE PRISON MINISTRIES	1211 NW 29 WAY	FORT LAUDERDALE	33311	6.07	5				FAITH-BASED FACILITY
PHILADELPHIA FUNDAMENTAL CHURCH	1060 NE 5 TER	FORT LAUDERDALE	33304	6.35	5	D			FAITH-BASED FACILITY
POMPANO BEACH FIRST PRESBYTERIAN CHURCH	2331 NE 26TH AVE	POMPANO BEACH	33062	8.69		B			FAITH-BASED FACILITY
POMPANO LUTHERAN CHURCH	117 SE 10TH AVE	POMPANO BEACH	33060	10.33		D			FAITH-BASED FACILITY
PRESBYTERY OF TROPICAL FLORIDA	1400 N FEDERAL HWY	FORT LAUDERDALE	33304	8.62		B			FAITH-BASED FACILITY
REDEEMER CHRISTIAN ACADEMY (FULL GOSPEL ASSEMBLY OF FORT LAUDERDALE)	745 NW 19TH STREET	FORT LAUDERDALE	33311	8.17		D			FAITH-BASED FACILITY
REFORM CONGREGATION OF WESTON	2360 GLADES CIR	WESTON	33327	6.77				7	FAITH-BASED FACILITY
RESTORING GRACE COMMUNITY CHURCH	1122 NW 9 AVE	FORT LAUDERDALE	33311	5.34	5	D			FAITH-BASED FACILITY
SAINT COLEMANS CATHOLIC CHURCH	1200 S FEDERAL HWY	POMPANO BEACH	33062	8.77		B	AE		FAITH-BASED FACILITY
SAINT DEMETRIOS GREEK ORTHODOX CHURCH	815 NE 15TH AVE	FORT LAUDERDALE	33304	7.02	5	B			FAITH-BASED FACILITY
SAINT GABRIEL CATHOLIC CHURCH	711 N OCEAN BLVD	POMPANO BEACH	33062	9.62		A	AE		FAITH-BASED FACILITY
SAINT JEROME CATHOLIC SCHOOL (ST. JEROME CATHOLIC CHURCH)	2601 SOUTHWEST 9TH AVENUE	FORT LAUDERDALE	33315	4.89	5	C			FAITH-BASED FACILITY
SAINT JOHN THE BAPTIST CATHOLIC	2900 NE 47TH ST	FORT	33308	3.87	4	B	AE		FAITH-BASED FACILITY

STATEWIDE REGIONAL EVACUATION STUDY – SOUTH FLORIDA

APPENDIX A – BROWARD COUNTY

Name	Address	City	Zip	DEM Elev (2)	Surge Zone	Evac Zone	Flood Zone	Fire Zone	Facility Type
CHURCH		LAUDERDALE							
SAINT LUKE CATHOLIC CHURCH		POMPANO BEACH	33063	13.38				7	FAITH-BASED FACILITY
SAINT MARTIN-IN-THE-FIELDS EPISCOPAL CHURCH	140 SOUTHEAST 28TH AVENUE	POMPANO BEACH	33062	4.33	3	B	AE		FAITH-BASED FACILITY
SAINT MATTHEWS CHURCH	542 BLUE HERON DR	HALLANDALE	33009	4.66	4	B	AE		FAITH-BASED FACILITY
SAINT PAUL THE APOSTLE CATHOLIC CHURCH	2400 NE 12TH ST	POMPANO BEACH	33062	7.18	5	B	AE		FAITH-BASED FACILITY
SAINT PHILIPS EASTERN ORTHODOX PARISH	4870 GRIFFIN RD	FORT LAUDERDALE	33314	3.49	5				FAITH-BASED FACILITY
SAINT STEPHEN EVANGELICAL LUTHERAN CHURCH	2500 NE 14TH ST	POMPANO BEACH	33062	7.58	5	B			FAITH-BASED FACILITY
SAINT THOMAS TRUE TABERNACLE	1125 NW 6TH ST	FORT LAUDERDALE	33311	6.11	5	C			FAITH-BASED FACILITY
SALEM SEVENTH DAY ADVENTIST COMMUNITY CENTER		FORT LAUDERDALE	33311	3.72	5	D			FAITH-BASED FACILITY
SALVATION ARMY INC	100 SW 9 AVE	FORT LAUDERDALE	33312	4.25	4	C			FAITH-BASED FACILITY
SHARING THE CHURCH OF JESUS CHRIST	2620 NW 19TH AVE	FORT LAUDERDALE	33311	4.66	5				FAITH-BASED FACILITY
SHEPHERD OF THE COAST LUTHERAN CHURCH (PEACE LUTHERAN CHURCH MISSOURI SYNOD)	1901 E COMMERCIAL BLVD	FORT LAUDERDALE	33308	12.35		D			FAITH-BASED FACILITY
SHERIDAN HOUSE INC	12630 STIRLING RD	FORT LAUDERDALE	33330	7.07				5	FAITH-BASED FACILITY
SOUTHEASTERN CONFERENCE ASSN O	134 NW 12 AVE	DANIA	33004	4.20	4	C			FAITH-BASED FACILITY
SPIRITUAL ISRAEL CHURCH	424 NW 14 WAY	FORT LAUDERDALE	33311	4.86	4	C			FAITH-BASED FACILITY
ST JOSEPH WESLEYAN	244 NW 5 AVE	DANIA	33004	8.39		C			FAITH-BASED FACILITY
ST LUKE MISSIONARY BAPTIST	210 NW 6 AVE	FORT LAUDERDALE	33311	5.33	4	C			FAITH-BASED FACILITY
ST NICHOLAS RUSSIAN ORTHODOX	2001 N ANDREWS AVE	FORT LAUDERDALE	33311	3.86	5	D			FAITH-BASED FACILITY
ST RUTH MISSIONARY	145 NW 5 AVE	DANIA	33004	7.98		C			FAITH-BASED FACILITY
ST. AMBROSE CATHOLIC SCHOOL (ST. AMBROSE CATHOLIC CHURCH)	363 SE 12 AVENUE	DEERFIELD BEACH	33441	8.39		B			FAITH-BASED FACILITY
ST. ANTHONY SCHOOL (ST. ANTHONY CATHOLIC CHURCH)	820 NE 3 STREET	FT. LAUDERDALE	33301	5.69	5	B			FAITH-BASED FACILITY
ST. BONAVENTURE CATHOLIC PRESCHOOL (ST BONAVENTURE CATHOLIC CHURCH)	1301 SW 136 AVENUE	DAVIE	33325	8.47				5	FAITH-BASED FACILITY
ST. CLEMENT CATHOLIC CHURCH	225 NW 29TH STREET	FORT	33311	5.40	5	D			FAITH-BASED FACILITY

STATEWIDE REGIONAL EVACUATION STUDY – SOUTH FLORIDA

APPENDIX A – BROWARD COUNTY

Name	Address	City	Zip	DEM Elev (2)	Surge Zone	Evac Zone	Flood Zone	Fire Zone	Facility Type
		LAUDERDALE							
SUNSHINE ASSEMBLY OF GOD CHURCH		HOLLYWOOD	33021	-0.60	5		AE		FAITH-BASED FACILITY
TEMPLE BAT YAM OF	5151 NE 14 TER	FORT LAUDERDALE	33334	5.33	5	D			FAITH-BASED FACILITY
TEMPLE SHOLOM INC	1199 SE 3 ST	POMPANO BEACH	33060	5.13	5	D			FAITH-BASED FACILITY
THOMPSON TEMPLE FIRE BAPTIZED CHURCH	1212 NW 5 ST	FORT LAUDERDALE	33311	5.87	4	C			FAITH-BASED FACILITY
TIITF/HRS	807 NW 8 AVE	FORT LAUDERDALE	33311	5.54	4	C			FAITH-BASED FACILITY
TRINITY LUTHERAN CHURCH	11 SOUTHWEST 11TH STREET	FORT LAUDERDALE	33315	5.40	4	C			FAITH-BASED FACILITY
TRINITY UNITED METHODIST CHURCH	3901 NE 22ND AVE	POMPANO BEACH	33064	6.58		B			FAITH-BASED FACILITY
TRUE PENTECOSTAL CHURCH	2610 NW 8 ST	FORT LAUDERDALE	33311	5.79	5				FAITH-BASED FACILITY
UNITY CHURCH OF POMPANO BEACH	261 SE 13 AVENUE	POMPANO BEACH	33060	4.35	4	D			FAITH-BASED FACILITY
WILLIAMS MEMORIAL CME CHURCH	646 NW 13 TER	FORT LAUDERDALE	33311	5.13	4	C			FAITH-BASED FACILITY
WORLD HARVEST COMMUNITY	1601 NW 10 PL	FORT LAUDERDALE	33311	7.13		D			FAITH-BASED FACILITY
ZION LUTHERAN CHURCH-LCA		HOLLYWOOD	33020	7.70	5	B			FAITH-BASED FACILITY
US FEDERAL BUILDING AND COURTHOUSE	299 E BROWARD BLVD	FORT LAUDERDALE	33301	7.14	5	C			FEDERAL CORRECTIONAL INSTITUTION
BROWARD CO FIRE RESCUE ST 1	116 W DANIA BEACH BLVD	DANIA BEACH	33004	12.18		C			FIRE STATION
BROWARD CO FIRE RESCUE ST 10	250 TERMINAL DR	FORT LAUDERDALE	33315	8.52		C		6	FIRE STATION
BROWARD CO FIRE RESCUE ST 102	1401 SW 11TH WAY	DEERFIELD BEACH	33441	17.50				6	FIRE STATION
BROWARD CO FIRE RESCUE ST 14	791 NW 31ST AVE	FORT LAUDERDALE	33311	6.12	5				FIRE STATION
BROWARD CO FIRE RESCUE ST 17	2308 SW 42ND ST	FORT LAUDERDALE	33312	4.77	4				FIRE STATION
BROWARD CO FIRE RESCUE ST 32 (BROWARD CO FIRE RESCUE ST 32)	5301 SW 31ST AVE	FORT LAUDERDALE	33315	5.82	5	C			FIRE STATION
BROWARD CO FIRE RESCUE ST 55	3955 BONAVENTURE BLVD	FORT LAUDERDALE	33332	7.31				5	FIRE STATION
BROWARD CO FIRE RESCUE ST 6	1901 ELLER DR	FORT LAUDERDALE	33316	10.04		B			FIRE STATION
BROWARD CO FIRE RESCUE ST 75	71 SE 21ST AVE	DEERFIELD	33441	15.48		A	VE		FIRE STATION

STATEWIDE REGIONAL EVACUATION STUDY – SOUTH FLORIDA

APPENDIX A – BROWARD COUNTY

Name	Address	City	Zip	DEM Elev (2)	Surge Zone	Evac Zone	Flood Zone	Fire Zone	Facility Type
		BEACH							
FT LAUDERDALE FIRE RESCUE ST 13	2871 E SUNRISE BLVD	FORT LAUDERDALE	33304	5.18	3	A			FIRE STATION
FT LAUDERDALE FIRE RESCUE ST 16	533 NE 22ND ST	FORT LAUDERDALE	33305	6.44		D			FIRE STATION
FT LAUDERDALE FIRE RESCUE ST 2/8 (FT LAUDERDALE FIRE RESCUE ST 2)	528 NW 2ND ST	FORT LAUDERDALE	33311	5.44	4	C			FIRE STATION
FT LAUDERDALE FIRE RESCUE ST 2/8 (FT LAUDERDALE FIRE RESCUE ST 8)	528 NW 2ND ST	FORT LAUDERDALE	33311	5.44	4	C			FIRE STATION
FT LAUDERDALE FIRE RESCUE ST 29	2002 NE 16TH ST	FORT LAUDERDALE	33304	6.22	5	D			FIRE STATION
FT LAUDERDALE FIRE RESCUE ST 3	3400 SW 4TH AVE	FORT LAUDERDALE	33315	5.68	5	C			FIRE STATION
FT LAUDERDALE FIRE RESCUE ST 35	1841 E COMMERCIAL BLVD	FORT LAUDERDALE	33308	10.73		D			FIRE STATION
FT LAUDERDALE FIRE RESCUE ST 46	1121 NW 9TH AVE	FORT LAUDERDALE	33311	6.05	5	D			FIRE STATION
FT LAUDERDALE FIRE RESCUE ST 49	1015 SEABREEZE BLVD	FORT LAUDERDALE	33316	5.06	4	A			FIRE STATION
FT LAUDERDALE FIRE RESCUE ST 53	5555 NW 23RD AVE	FORT LAUDERDALE	33309	10.44				5	FIRE STATION
FT LAUDERDALE FIRE RESCUE ST 54	3200 NE 32ND ST	FORT LAUDERDALE	33308	3.26	2	A	AE		FIRE STATION
HALLANDALE FIRE RESCUE ST 60	2801 E HALLANDALE BEACH BLVD	HOLLYWOOD	33019	10.26		A			FIRE STATION
HALLANDALE FIRE RESCUE ST 90	101 THREE ISLANDS BLVD	HALLANDALE	33009	6.48	4	B			FIRE STATION
HOLLYWOOD FIRE RESCUE ST 105	1511 S FEDERAL HWY	HOLLYWOOD	33020	6.74	4	B			FIRE STATION
HOLLYWOOD FIRE RESCUE ST 40	2211 N OCEAN DR	HOLLYWOOD	33019	3.49	3	A	AE		FIRE STATION
LAUDERDALE BY THE SEA FD ST 12	4501 BOUGAINVILLE DR	FORT LAUDERDALE	33308	9.17		A			FIRE STATION
LIGHTHOUSE POINT FIRE RESCUE ST 22	3740 NE 22ND AVE	POMPANO BEACH	33064	8.26		B			FIRE STATION
MARGATE FIRE RESCUE ST 98	5395 NW 24TH ST	POMPANO BEACH	33063	12.91				6	FIRE STATION
MIRAMAR FIRE RESCUE ST 100	2800 SW 184TH AVE	HOLLYWOOD	33029	6.16				6	FIRE STATION
OAKLAND PARK FIRE RESCUE ST 9	301 NE 38TH ST	FORT LAUDERDALE	33334	6.39		D			FIRE STATION
PEMBROKE PINES FIRE RESCUE ST 79	19900 PINES BLVD	HOLLYWOOD	33029	9.29				9	FIRE STATION
POMPANO BEACH FIRE RESCUE ST 11	3264 NE 3RD ST	POMPANO BEACH	33062	5.35	4	A			FIRE STATION
POMPANO BEACH FIRE RESCUE ST 63	120 SW 3RD ST	POMPANO	33060	6.36	5	D			FIRE STATION

STATEWIDE REGIONAL EVACUATION STUDY – SOUTH FLORIDA

APPENDIX A – BROWARD COUNTY

Name	Address	City	Zip	DEM Elev (2)	Surge Zone	Evac Zone	Flood Zone	Fire Zone	Facility Type
		BEACH							
200 HARVARD	3580 SOUTHWEST 46 AVENUE	Fort Lauderdale		2.95	4				HAZARDOUS MATERIALS FACILITY
3A WATER TREATMENT PLANT	4980 SOUTHWEST 40 AVENUE	DANIA BEACH		8.93	5				HAZARDOUS MATERIALS FACILITY
812040 - DEOX	8 NORTHWEST 25 TERRACE	FORT LAUDERDALE		6.23	5				HAZARDOUS MATERIALS FACILITY
ADIOS GOLF CLUB	7740 NORTHWEST 39 AVENUE	POMPANO BEACH		27.87				5	HAZARDOUS MATERIALS FACILITY
AEROTURBINE INC. - MIAMI	15701 SW 29TH STREET	Miramar		7.51				6	HAZARDOUS MATERIALS FACILITY
AIRCRAFT SERVICE - BROWARD COUNTY FUELING	210 SOUTHWEST 34 STREET	FORT LAUDERDALE		9.94		C			HAZARDOUS MATERIALS FACILITY
AIRGAS USA, LLC. - FORT LAUDERDALE SO41	721 NE 45TH ST.	Fort Lauderdale		3.77		D			HAZARDOUS MATERIALS FACILITY
AMERICAN BATTERY - FORT LAUDERDALE	2800 SOUTHWEST 4 AVENUE - SUITE 20	FORT LAUDERDALE		7.70		C			HAZARDOUS MATERIALS FACILITY
AMERIGAS PROPANE - FORT LAUDERDALE	2700 SOUTHWEST 2 AVENUE	FORT LAUDERDALE		5.39	5	C			HAZARDOUS MATERIALS FACILITY
AVIS RENT A CAR SYSTEM, LLC	2371 SW 36TH STREET	Ft. Lauderdale		5.28	5				HAZARDOUS MATERIALS FACILITY
AVIS RENT A CAR SYSTEM, LLC	600 TERMINAL DRIVE, SUITE 301 AVIS & 40*	Fort Lauderdale		3.76	4	C			HAZARDOUS MATERIALS FACILITY
BANK OF AMERICA PLAZA AT LAS OLAS CITY CENTRE	401 E LAS OLAS BLVD	FORT LAUDERDALE		4.03	3	C			HAZARDOUS MATERIALS FACILITY
BB&T CENTER	2555 PANTHER PARKWAY	SUNRISE		8.65			AE		HAZARDOUS MATERIALS FACILITY
BELLSOUTH - E4205	715 N FEDERAL HWY	HOLLYWOOD		6.52		B			HAZARDOUS MATERIALS FACILITY
BELLSOUTH - E4220	120 NE 12TH AVE	HALLANDALE		2.89	3	B	AE		HAZARDOUS MATERIALS FACILITY
BELLSOUTH - E4348	211 NE 2ND ST	FT LAUDERDALE		3.32	3	C			HAZARDOUS MATERIALS FACILITY
BELLSOUTH - E4442	2530 E OAKLAND PARK BLVD	FT LAUDERDALE		10.09		B			HAZARDOUS MATERIALS FACILITY
BELLSOUTH - E4449	5395 NE 14TH AVE	FT LAUDERDALE		5.15	5	D			HAZARDOUS MATERIALS FACILITY
BELLSOUTH - E8423	1230 N FEDERAL HWY	POMPANO BEACH		7.49		B			HAZARDOUS MATERIALS FACILITY
BELLSOUTH - E8943	1 ST AT 2 ND FLR (AIRPRT	FT LAUDERDALE		4.29	4	C			HAZARDOUS MATERIALS FACILITY
BERGERON LAND DEVELOPMENT	19612 SOUTHWEST 69 PLACE	FORT		6.53				9	HAZARDOUS MATERIALS

STATEWIDE REGIONAL EVACUATION STUDY – SOUTH FLORIDA

APPENDIX A – BROWARD COUNTY

Name	Address	City	Zip	DEM Elev (2)	Surge Zone	Evac Zone	Flood Zone	Fire Zone	Facility Type
		LAUDERDALE							FACILITY
BET FORT LAUDERDALE TERMINAL	1501 SE 20TH STREET	Fort Lauderdale		5.36	4	B			HAZARDOUS MATERIALS FACILITY
BP PRODUCTS NORTH AMERICA - PORT EVERGLADES TERMINAL	1180 SPANGLER BOULEVARD	PORT EVERGLADES		5.58		B			HAZARDOUS MATERIALS FACILITY
BREITBURN - DEVIL'S GARDEN	SNAKE ROAD-STATE ROAD 833	Miccosukee Indian Reservation		N.A.				8	HAZARDOUS MATERIALS FACILITY
BROWARD COUNTY - GOVERNMENTAL CENTER	115 SOUTH ANDREWS AVENUE	FORT LAUDERDALE		3.47	3	C			HAZARDOUS MATERIALS FACILITY
BROWARD COUNTY - MAIN COURTHOUSE	201 SOUTHEAST 6 STREET	FORT LAUDERDALE		4.81	4	C			HAZARDOUS MATERIALS FACILITY
BROWARD COUNTY - MAIN LIBRARY	100 SOUTH ANDREWS AVENUE	FORT LAUDERDALE		5.23	4	C			HAZARDOUS MATERIALS FACILITY
BROWARD COUNTY - MEDICAL EXAMINERS OFFICE	5301 SOUTHWEST 31 AVENUE	FORT LAUDERDALE		6.15	5				HAZARDOUS MATERIALS FACILITY
BROWARD COUNTY - MIDRISE BUILDING	540 SOUTHEAST 3 AVENUE	FORT LAUDERDALE		6.19	5	C			HAZARDOUS MATERIALS FACILITY
BROWARD COUNTY - PUBLIC SAFETY COMPLEX	2601 NORTH BROWARD BOULEVARD	FORT LAUDERDALE		6.24	5				HAZARDOUS MATERIALS FACILITY
BROWARD COUNTY AVIATION DEPARTMENT	2200 SW 45TH STREET, SUITE 101	Dania Beach		6.94	5	C	AE	5	HAZARDOUS MATERIALS FACILITY
BROWARD COUNTY NORTH REGIONAL WELLFIELD - WELL #1	401 SOUTH POWERLINE ROAD	DEERFIELD BEACH		12.54		C			HAZARDOUS MATERIALS FACILITY
BROWARD COUNTY PORT EVERGLADES DEPARTMENT	1850 ELLER DRIVE	FORT LAUDERDALE		4.84	4	B		5	HAZARDOUS MATERIALS FACILITY
BROWARD COUNTY SCHOOL BOARD - TWIN LAKES BUS FACILITY	3895 NORTHWEST 10 AVENUE	Oakland Park		3.08	4				HAZARDOUS MATERIALS FACILITY
BROWARD COUNTY SUPERINTENDENT'S OFFICE (Broward County School Board - Kathleen C Wright Administrative Site)	600 SE 3RD AVE FL 10	FORT LAUDERDALE	33301	5.65	5	C			HAZARDOUS MATERIALS FACILITY
BROWARD COUNTY WWS MPS 452	2001 NORTHWEST 49 AVENUE	LAUDERHILL		8.67				6	HAZARDOUS MATERIALS FACILITY
BROWARD NELSON FOUNTAIN SERVICE	241 SW 21 TERRACE	Fort Lauderdale		6.75	5				HAZARDOUS MATERIALS FACILITY
CAMDEN LAS OLAS	501 SE 2ND STREET	Fort Lauderdale		5.39	4	C			HAZARDOUS MATERIALS FACILITY
CEMEX - PORT EVERGLADES CEMENT TERMINAL	EISENHOWER BOULEVARD AND SOUTHEAST 28 S*	HOLLYWOOD		8.19	5	B			HAZARDOUS MATERIALS FACILITY
CEMEX - SOUTH FORT LAUDERDALE READY MIX	29 SOUTHWEST 33 STREET	FORT LAUDERDALE		12.54		C			HAZARDOUS MATERIALS FACILITY
CEMEX - SUNRISE READY MIX	1050 NORTHEAST 5 TERRACE	FORT LAUDERDALE		6.35	5	D			HAZARDOUS MATERIALS FACILITY

STATEWIDE REGIONAL EVACUATION STUDY – SOUTH FLORIDA

APPENDIX A – BROWARD COUNTY

Name	Address	City	Zip	DEM Elev (2)	Surge Zone	Evac Zone	Flood Zone	Fire Zone	Facility Type
CENTRAL HOMELESS ASSISTANCE CENTER	920 NW 7TH AVENUE	Fort Lauderdale		4.70	4	C			HAZARDOUS MATERIALS FACILITY
CENTURYLINK QCC - FT. LAUDERDALE	120 SW 17TH ST	Ft. Lauderdale		5.60	5	C			HAZARDOUS MATERIALS FACILITY
CHEVRON PORT EVERGLADES TERMINAL	1400 SOUTH EAST 24TH STREET	Ft. Lauderdale		6.89		B			HAZARDOUS MATERIALS FACILITY
CITGO PETROLEUM - PORT EVERGLADES TERMINAL	801 SOUTHEAST 28 STREET	FORT LAUDERDALE		4.29	4	B	AE		HAZARDOUS MATERIALS FACILITY
CITY FURNITURE	6701 NORTH HIATUS ROAD	TAMARAC		8.22				6	HAZARDOUS MATERIALS FACILITY
CITY OF CORAL SPRINGS - EAST PUMP STATION	6750 WILES ROAD	CORAL SPRINGS		12.72				7	HAZARDOUS MATERIALS FACILITY
CITY OF HOLLYWOOD - MUNICIPAL MARINA	700 POLK STREET	HOLLYWOOD		1.24	1	B	AE		HAZARDOUS MATERIALS FACILITY
CITY OF HOLLYWOOD - WWTP	1621 NORTH 14 AVENUE	HOLLYWOOD		4.16	3	B	AE		HAZARDOUS MATERIALS FACILITY
City of Hollywood Marina	700 Polk St	Hollywood		2.47	1	B	VE		HAZARDOUS MATERIALS FACILITY
CITY OF MIRAMAR - FIRE STATION 100	2800 SOUTHWEST 184 AVENUE	MIRAMAR		6.81				6	HAZARDOUS MATERIALS FACILITY
CITY OF MIRAMAR - SUNSET LAKE COMMUNITY CENTER	2801 SOUTHWEST 186 AVENUE	MIRAMAR		6.26				6	HAZARDOUS MATERIALS FACILITY
CITY OF MIRAMAR - TOWN CENTER	2300 CIVIC CENTER PLACE	MIRAMAR		5.91				7	HAZARDOUS MATERIALS FACILITY
CITY OF PLANTATION - CENTRAL WATER PLANT	700 NORTHWEST 91 AVENUE	PLANTATION		7.96				7	HAZARDOUS MATERIALS FACILITY
CITY OF PLANTATION - REGIONAL TREATMENT PLANT	6500 NORTHWEST 11 PLACE	FORT LAUDERDALE		8.33				7	HAZARDOUS MATERIALS FACILITY
CITY OF TAMARAC - WTP	7803 NORTHWEST 61 STREET	TAMARAC		14.65				5	HAZARDOUS MATERIALS FACILITY
CITY OF TAMARAC - WTP	7803 NORTHWEST 61 STREET	TAMARAC		14.65				5	HAZARDOUS MATERIALS FACILITY
COMCAST OF GREATER FL/GA, INC. (FEIN: 59-1362524)-789 INTERNATIONAL PARKWAY	789 INTERNATIONAL PARKWAY	Sunrise		8.65			AE		HAZARDOUS MATERIALS FACILITY
COMCAST OF THE SOUTH, INC. (FEIN: 31-1063218)-900 S. DIXIE HIGHWAY	900 S. DIXIE HIGHWAY	Hallandale Beach		4.68	5				HAZARDOUS MATERIALS FACILITY
CONTINENTAL FLORIDA MATERIALS - PORT EVERGLADES TERMINAL	2802 EISENHOWER BOULEVARD AT SLIP 3	FORT LAUDERDALE		5.10	4	B			HAZARDOUS MATERIALS FACILITY
COSTCO WHOLESALE (742)	15915 PINES BLVD	PEMBROKE PINES		6.45				7	HAZARDOUS MATERIALS FACILITY
CROWN LIFT TRUCKS - MIAMI	2971 CENTER POINT CIRCLE	Pompano Beach		7.38			AE		HAZARDOUS MATERIALS FACILITY

STATEWIDE REGIONAL EVACUATION STUDY – SOUTH FLORIDA

APPENDIX A – BROWARD COUNTY

Name	Address	City	Zip	DEM Elev (2)	Surge Zone	Evac Zone	Flood Zone	Fire Zone	Facility Type
CVS PHARMACY - OF094	15800 SW 25TH STREET	Miramar		7.12				7	HAZARDOUS MATERIALS FACILITY
DAVIE CONCRETE - DAVIE	3570 SOUTHWEST 49 WAY	DAVIE		7.11	5	B			HAZARDOUS MATERIALS FACILITY
DELTA AIR LINES, INC. - FLL	100 TERMINAL DRIVE	Ft. Lauderdale		7.97		C			HAZARDOUS MATERIALS FACILITY
DESIGN CENTER OF THE AMERICAS	1855 GRIFFIN ROAD SUITE B 482	DANIA BEACH		5.82		C			HAZARDOUS MATERIALS FACILITY
DILLARDS DEPARTMENT STORE - FORT LAUDERDALE	2500 EAST SUNRISE BOULEVARD	FORT LAUDERDALE		1.93	3	B	AE		HAZARDOUS MATERIALS FACILITY
DIPLOMAT COUNTRY CLUB AND SPA - WESTIN HOTEL MANAGEMENT	501 DIPLOMAT PKWY	HALLANDALE BEACH	33009	6.28	4	B			HAZARDOUS MATERIALS FACILITY
DOLE FRESH FRUIT COMPANY PORT EVERGLADES	3300 SOUTHEAST 19 AVENUE	PORT EVERGLADES		7.33	5	B			HAZARDOUS MATERIALS FACILITY
DUSKY MARINE	110 NORTH BRYAN ROAD	DANIA		5.71	4	C			HAZARDOUS MATERIALS FACILITY
EAGLE TRANSPORT - PORT EVERGLADES	2851 SOUTHEAST 14 AVENUE	Port Everglades		4.59	4	B	AE		HAZARDOUS MATERIALS FACILITY
ED MORSE AUTOMOTIVE - BAYVIEW CADILLAC	1240 NORTH FEDERAL HIGHWAY	FORT LAUDERDALE		4.20	3	B	AE		HAZARDOUS MATERIALS FACILITY
ENERSYS - DANIA BEACH	277 N BRYAN ROAD	Dania Beach		3.89	4	C			HAZARDOUS MATERIALS FACILITY
EVOQUA WATER TECHNOLOGIES LLC CHEMICAL STORAGE TANK AT POMPANO BEACH LIFT STATION #12	251 N POMPANO BEACH BLVD	Pompano Beach		10.44		A	VE		HAZARDOUS MATERIALS FACILITY
EXXONMOBIL PORT EVERGLADES TERMINAL	1150 SPANGLER BLVD	Fort Lauderdale		5.10	4	B			HAZARDOUS MATERIALS FACILITY
FAA FORT LAUDERDALE ATCT (FLL ATCT)	4150 SW 12TH TERRACE	Fort Lauderdale		4.06	4	C			HAZARDOUS MATERIALS FACILITY
FIBERGLASS COATINGS - FORT LAUDERDALE	5553 ANGLERS AVENUE	FORT LAUDERDALE		4.66	5				HAZARDOUS MATERIALS FACILITY
FIRST DATA MERCHANT SERVICES-25561	4000 CORAL RIDGE DRIVE	Coral Springs		0.00			AE		HAZARDOUS MATERIALS FACILITY
FIVE ASH WATER TREATMENT PLANT	4321 NORTHWEST 9 AVE	Fort Lauderdale		1.50	5		AE		HAZARDOUS MATERIALS FACILITY
FL BRANCH	10700 ENTERPRISE WAY	Miramar		6.33			AE		HAZARDOUS MATERIALS FACILITY
FLORIDA EAST COAST RAILWAY - FT LAUDERDALE TOFC	3125 S ANDREWS AVE	FORT LAUDERDALE	33316	12.46		C			HAZARDOUS MATERIALS FACILITY
FLORIDA POWER AND LIGHT - BROWARD/CRYSTAL SUBSTATIONS	3951 POWERLINE ROAD	Pompano		13.22				7	HAZARDOUS MATERIALS FACILITY
FLORIDA POWER AND LIGHT -	11101 WEST COMMERCIAL	TAMARAC		8.59				5	HAZARDOUS MATERIALS

STATEWIDE REGIONAL EVACUATION STUDY – SOUTH FLORIDA

APPENDIX A – BROWARD COUNTY

Name	Address	City	Zip	DEM Elev (2)	Surge Zone	Evac Zone	Flood Zone	Fire Zone	Facility Type
CONSERVATION SUBSTATION	BOULEVARD								FACILITY
FLORIDA POWER AND LIGHT - PORT EVERGLADES PLANT	8100 EISENHOWER BOULEVARD	PORT EVERGLADES		16.51		B			HAZARDOUS MATERIALS FACILITY
FORT LAUDERDALE/ HOLLYWOOD INTERNATIONAL AIRPORT	600 TERMINAL DRIVE	FORT LAUDERDALE		11.42		C			HAZARDOUS MATERIALS FACILITY
FT. LAUDERDAL/HOLLYWOOD-DTAG THRIFTY-RAC-88308	2400 MIAMI ROAD	Fort Lauderdale		9.81		B			HAZARDOUS MATERIALS FACILITY
FT. LAUDERDALE/HOLLYWOOD-DTAG THRIFTY-RAC-88301	1600 NE 7TH AVENUE	Dania		5.00	4	B			HAZARDOUS MATERIALS FACILITY
G T LOHMEYER WASTERWATER TREATMENT PLANT (G T Lohmeyer Wastewater Treatment Plant)	1765 SE 18TH ST	FORT LAUDERDALE	33316	8.11	5	B			HAZARDOUS MATERIALS FACILITY
G&K SERVICES - FT. LAUDERDALE	3050 SOUTHWEST 42 STREET	DANIA		4.26	5				HAZARDOUS MATERIALS FACILITY
GULF PLATING	2501 NORTHEAST 13 AVENUE	WILTON MANORS		4.48	5	D			HAZARDOUS MATERIALS FACILITY
HARBOUR TOWNE MARINA	801 NORTHEAST THIRD STREET	DANIA BEACH	33004	3.93	3	B	AE		HAZARDOUS MATERIALS FACILITY
HARDY BURRIS, LLC	3500 BURRIS ROAD	Davie		3.71	5				HAZARDOUS MATERIALS FACILITY
HEICO AEROSPACE CORPORATION	3000 TAFT STREET	Hollywood		2.42	4		AE		HAZARDOUS MATERIALS FACILITY
HERTZ-FORT LAUDERDALE/HOLLYWOOD MAINT - RAC - 1320-92	1950 NORTH EAST 7TH AVE	Dania		5.03	4	B			HAZARDOUS MATERIALS FACILITY
HIGH SIERRA TERMINALING, LLC (FACILITY ID: 4111580)	1200 SOUTHEAST 20 STREET	Fort Lauderdale		4.18	4	B	AE		HAZARDOUS MATERIALS FACILITY
HOLY CROSS HOSPITAL	4725 NORTH FEDERAL HIGHWAY	FORT LAUDERDALE		15.05		D			HAZARDOUS MATERIALS FACILITY
I-95 OVERLAY	2601 NW 4TH STREET	Fort Lauderdale		5.04	5				HAZARDOUS MATERIALS FACILITY
J M FAMILY ENTERPRISES - AVIATION FACILITY	2300 NORTHWEST 62 STREET	FORT LAUDERDALE		12.78				6	HAZARDOUS MATERIALS FACILITY
KARNAK SOUTH	1010 SOUTH 20 STREET	FORT LAUDERDALE		4.71	4	B			HAZARDOUS MATERIALS FACILITY
KELLSTROM INDUSTRIES	3701 FLAMINGO ROAD	MIRAMAR		5.91				5	HAZARDOUS MATERIALS FACILITY
KTC - Ft. Lauderdale, FL	3201 Southwest 26th Terrace	Ft. Lauderdale		4.90	5				HAZARDOUS MATERIALS FACILITY
LAUDERDALE BATTERY	2415 SW 3RD AVENUE	Fort Lauderdale		6.96	5	C			HAZARDOUS MATERIALS FACILITY
LAUDERDALE MARINA	1900 SOUTHEAST 15 STREET	FORT LAUDERDALE		2.29	1	B	AE		HAZARDOUS MATERIALS FACILITY

STATEWIDE REGIONAL EVACUATION STUDY – SOUTH FLORIDA

APPENDIX A – BROWARD COUNTY

Name	Address	City	Zip	DEM Elev (2)	Surge Zone	Evac Zone	Flood Zone	Fire Zone	Facility Type
LEVEL 3 COMMUNICATIONS - FORT LAUDERDALE - FTLFLJD	200 NW 2ND ST	Fort Lauderdale		6.89	5	C			HAZARDOUS MATERIALS FACILITY
LOWES OF OAKLAND PARK - FL - 0754	1001 WEST OAKLAND PARK BOULEVARD	OAKLAND PARK		5.17	5	D			HAZARDOUS MATERIALS FACILITY
MARATHON - FT LAUDERDALE EISENHOWER, FL TERMINAL	1601 SE 20TH STREET	Fort Lauderdale		6.18	4	B			HAZARDOUS MATERIALS FACILITY
MARATHON FT LAUDERDALE SPANGLER FL TERMINAL	909 SE 24TH STREET	Ft Lauderdale		5.04	4	B			HAZARDOUS MATERIALS FACILITY
MARINA ONE	580 N. FEDERAL HIGHWAY	Deerfield Beach		6.22	4	B	AE		HAZARDOUS MATERIALS FACILITY
MARINEMAX EAST - POMPANO	700 SOUTH FEDERAL HWY	Pompano Beach		4.54	3	B			HAZARDOUS MATERIALS FACILITY
MATHESON-FT. LAUDERDALE	216 SOUTHWEST 28TH STREET	Fort Lauderdale		6.92	5	C			HAZARDOUS MATERIALS FACILITY
MCI- FTBNFL (VZB- FLFTBNFL)	301 NE 3RD AVE FL 3	Fort Lauderdale		3.62	4	C			HAZARDOUS MATERIALS FACILITY
MERCEDES BENZ OF FORT LAUDERDALE	2411 SOUTH FEDERAL HIGHWAY	FORT LAUDERDALE		5.34	4	B			HAZARDOUS MATERIALS FACILITY
MERCEDES BENZ OF PEMBROKE PINES	14199 PINES BOULEVARD	PEMBROKE PINES		7.34				5	HAZARDOUS MATERIALS FACILITY
MERCEDES BENZ OF POMPANO	350 WEST COPANS ROAD	POMPANO BEACH		11.69			AE		HAZARDOUS MATERIALS FACILITY
MIRAMAR PROPERTY PARTNERS	2900 SOUTHWEST 149 AVENUE	MIRAMAR		1.77			AE	8	HAZARDOUS MATERIALS FACILITY
MOTIVA ENTERPRISES LLC - PORT EVERGLADES EAST	1500 SE 26TH STREET	Fort Lauderdale		5.05	4	B			HAZARDOUS MATERIALS FACILITY
MOTIVA ENTERPRISES LLC - PORT EVERGLADES SOUTH	1200 SE 28TH STREET	Fort Lauderdale		5.26	4	B			HAZARDOUS MATERIALS FACILITY
NATIONAL GUARD - CSM THOMAS JEFF MAYO ARMORY	400 SOUTHWEST 24 STREET	FORT LAUDERDALE		5.91	5	C			HAZARDOUS MATERIALS FACILITY
NATIONAL JETS	3495 SOUTHWEST 9 AVENUE	FORT LAUDERDALE		5.63	5	C			HAZARDOUS MATERIALS FACILITY
NEW CINGULAR WIRELESS PCS, LLC - CDDO - USID57003	909 BREAKERS AVENUE	FORT LAUDERDALE		6.80	5	A	AE		HAZARDOUS MATERIALS FACILITY
NEW CINGULAR WIRELESS PCS, LLC - CDDX - USID57046	888 EAST LAS OLAS BOULEVARD	FORT LAUDERDALE		4.46	3	B			HAZARDOUS MATERIALS FACILITY
NEW CINGULAR WIRELESS PCS, LLC - CDXS - USID6992	1600 SOUTH FEDERAL HIGHWAY	POMPANO BEACH		2.97	2	B	AE		HAZARDOUS MATERIALS FACILITY
NEW CINGULAR WIRELESS PCS, LLC - CDXW - USID57079	190 SOUTHWEST 3RD STREET	POMPANO BEACH		4.92	5	D			HAZARDOUS MATERIALS FACILITY
NEW CINGULAR WIRELESS PCS, LLC - DDCC - USID57040	2715 NORTH OCEAN BOULEVARD	FORT LAUDERDALE		6.30	5	A			HAZARDOUS MATERIALS FACILITY

STATEWIDE REGIONAL EVACUATION STUDY – SOUTH FLORIDA

APPENDIX A – BROWARD COUNTY

Name	Address	City	Zip	DEM Elev (2)	Surge Zone	Evac Zone	Flood Zone	Fire Zone	Facility Type
NEW CINGULAR WIRELESS PCS, LLC - DEO - USID56988	3131 SOUTHEAST 14TH AVENUE	FORT LAUDERDALE		4.51	4	B	AE		HAZARDOUS MATERIALS FACILITY
NEW CINGULAR WIRELESS PCS, LLC - DEON - USID56990	1111 SOUTHWEST 21ST AVENUE	FORT LAUDERDALE		7.32			AE		HAZARDOUS MATERIALS FACILITY
NEW CINGULAR WIRELESS PCS, LLC - DEOX - USID56995	20 NORTHWEST 25TH TERRACE	FORT LAUDERDALE		5.88	5				HAZARDOUS MATERIALS FACILITY
NEW CINGULAR WIRELESS PCS, LLC - DEX - USID56979	4643 SOUTHWEST 45TH STREET	FORT LAUDERDALE		5.42	5				HAZARDOUS MATERIALS FACILITY
NEW CINGULAR WIRELESS PCS, LLC - DEXE - USID57020	1660 NORTHWEST 1ST STREET	DANIA		4.41	4	C			HAZARDOUS MATERIALS FACILITY
NEW CINGULAR WIRELESS PCS, LLC - DEXN - USID57010	1343 SOUTHWEST 1ST AVENUE	FORT LAUDERDALE		6.52	5	C			HAZARDOUS MATERIALS FACILITY
NEW CINGULAR WIRELESS PCS, LLC - DOEE - USID57048	1140 SEABREEZE BOULEVARD	FORT LAUDERDALE		4.79	3	A			HAZARDOUS MATERIALS FACILITY
NEW CINGULAR WIRELESS PCS, LLC - DOEN - USID57059	808 NORTHWEST 7TH TERRACE	FORT LAUDERDALE		4.33	4	C			HAZARDOUS MATERIALS FACILITY
NEW CINGULAR WIRELESS PCS, LLC - DXYE (FL50) - USID56986	5200 WEST BROWARD BOULEVARD	FORT LAUDERDALE		6.62			AE		HAZARDOUS MATERIALS FACILITY
NEW CINGULAR WIRELESS PCS, LLC - EGOO - USID7005	2500 EAST HALLANDALE BEACH BOULEVARD	HALLANDALE		3.79	3	B	AE		HAZARDOUS MATERIALS FACILITY
NEW CINGULAR WIRELESS PCS, LLC - FL18 - USID7007	113 NORTHWEST 1ST AVENUE	DANIA		10.09		C			HAZARDOUS MATERIALS FACILITY
NEW CINGULAR WIRELESS PCS, LLC - GEGR	13975 PEMBROKE ROAD	HOLLYWOOD		6.49				7	HAZARDOUS MATERIALS FACILITY
NEW CINGULAR WIRELESS PCS, LLC - GXYE - USID7029	15400 SYDGEMILL ROAD	DAVIE		6.77				7	HAZARDOUS MATERIALS FACILITY
NEW CINGULAR WIRELESS PCS, LLC - YZWS - USID57012	15461 SOUTHWEST 31TH STREET	FORT LAUDERDALE		5.59				7	HAZARDOUS MATERIALS FACILITY
NORTHWEST MEDICAL CENTER	2801 NORTH STATE ROAD 7	MARGATE		13.34				5	HAZARDOUS MATERIALS FACILITY
OIL SPILL RESPONSE (AMERICAS) LTD	1200 SOUTHEAST 28 STREET	FORT LAUDERDALE		4.49	4	B	AE		HAZARDOUS MATERIALS FACILITY
OLYMPUS ASSOCIATION INC	500 THREE ISLANDS BOULEVARD	Hallandale		12.62		B			HAZARDOUS MATERIALS FACILITY
P A S TECHNOLOGIES - MIRAMAR	10301 N COMMERCE PKWY	MIRAMAR	33025	7.31				7	HAZARDOUS MATERIALS FACILITY
P A S TECHNOLOGIES - MIRAMAR (Plating Pros LLC.)	10301 N COMMERCE PKWY	MIRAMAR	33025	7.31				7	HAZARDOUS MATERIALS FACILITY
Peele Dixie Water Treatment Plant	1500 South State Road 7	Fort Lauderdale		6.15	4	B			HAZARDOUS MATERIALS FACILITY
PINE CREST PREPARATORY SCHOOL INC	670 SOUTH DIXIE HIGHWAY	POMPANO BEACH		6.37	5	D			HAZARDOUS MATERIALS FACILITY

STATEWIDE REGIONAL EVACUATION STUDY – SOUTH FLORIDA

APPENDIX A – BROWARD COUNTY

Name	Address	City	Zip	DEM Elev (2)	Surge Zone	Evac Zone	Flood Zone	Fire Zone	Facility Type
PORT CONSOLIDATED - FORT LAUDERDALE	3141 SOUTHEAST 14 AVENUE	FORT LAUDERDALE		5.92	5	D			HAZARDOUS MATERIALS FACILITY
PORT CONSOLIDATED - WEST PALM BEACH	1782 SKEES ROAD	WEST PALM BEACH		5.08	5	D			HAZARDOUS MATERIALS FACILITY
PRINTERS SERVICE OF FLORIDA	1580 NORTHWEST 27 AVENUE - SUITE 12	POMPANO BEACH		6.89				5	HAZARDOUS MATERIALS FACILITY
REPUBLIC SERVICES OF FLORIDA - ALL SERVICE REFUSE	751 NORTHWEST 31 AVENUE	FORT LAUDERDALE		6.37	5				HAZARDOUS MATERIALS FACILITY
REXALL SUNDOWN, INC.	1111 SW 30TH AVENUE	Deerfield Beach		7.98			AE		HAZARDOUS MATERIALS FACILITY
RIVERSIDE HOTEL	620 E. LAS OLAS BLVD.	Fort Lauderdale		4.72	4	B			HAZARDOUS MATERIALS FACILITY
RUSSELL ENGINEERING	2530 SOUTHWEST 36 STREET	FORT LAUDERDALE		7.86				5	HAZARDOUS MATERIALS FACILITY
RYDER TRANSPORTATION SERVICES - 0840A	3535 SOUTHWEST 46 AVENUE	DAVIE		3.79	5				HAZARDOUS MATERIALS FACILITY
S-7 PUMP STATION	4301 SW 124 AVENUE	Miramar		6.03			AE		HAZARDOUS MATERIALS FACILITY
SANDS HARBOR, INC.	101 NORTH RIVERSIDE DRIVE 205	POMPANO BEACH		4.67	3	A			HAZARDOUS MATERIALS FACILITY
SANDVIK HYPERION - PLANT 2	3041 SOUTHWEST 14 STREET	POMPANO BEACH		5.37			AE		HAZARDOUS MATERIALS FACILITY
SAWGRASS MEMBRANE PLANT	777 SAWGRASS CORPORATE PARKWAY	SUNRISE		8.46				6	HAZARDOUS MATERIALS FACILITY
SCP DISTRIBUTORS LLC - NPT # 231	1401 SOUTHWEST 2 STREET	POMPANO BEACH		6.67	5	D			HAZARDOUS MATERIALS FACILITY
SEARS AUTO CENTER #6216	531 EAST SUNRISE BLVD.	Fort Lauderdale		5.27	5	C			HAZARDOUS MATERIALS FACILITY
SERVICE COLD STORAGE	3220 SW 2ND AVE	Fort Lauderdale		4.32	5	C			HAZARDOUS MATERIALS FACILITY
SHELTAIR AVIATION - FORT LAUDERDALE	1100 LEE WAGENER BOULEVARD, SUITE 107	FORT LAUDERDALE		5.95	5	C		7	HAZARDOUS MATERIALS FACILITY
SHERWIN-WILLIAMS #4336	805 NW 5TH AVE.	Ft. Lauderdale		5.33	5	C			HAZARDOUS MATERIALS FACILITY
SIGNATURE FLIGHT SUPPORT - FLL 284	4050 S.W. 11TH TERRACE	Fort Lauderdale		3.80	4	C			HAZARDOUS MATERIALS FACILITY
SOUTH FLORIDA WATER MANAGEMENT DISTRICT- PUMP STATION S-13	4650 ORANGE DRIVE	DAVIE		-0.83	1		AE		HAZARDOUS MATERIALS FACILITY
SPRINT - FORT LAUDERDALE, FL POP	110 E BROWARD BLVD	FORT LAUDERDALE		4.22	4	C			HAZARDOUS MATERIALS FACILITY
STAPLES, INC.	2305 SW 32ND STREET	Fort Lauderdale		1.60	4		AE		HAZARDOUS MATERIALS FACILITY

STATEWIDE REGIONAL EVACUATION STUDY – SOUTH FLORIDA

APPENDIX A – BROWARD COUNTY

Name	Address	City	Zip	DEM Elev (2)	Surge Zone	Evac Zone	Flood Zone	Fire Zone	Facility Type
SUBURBAN PROPANE - ESTATES OF FORT LAUDERDALE	2850 SOUTHWEST 54 STREET	DANIA BEACH		5.24	5				HAZARDOUS MATERIALS FACILITY
SUBURBAN PROPANE - ESTATES OF FORT LAUDERDALE	2850 SOUTHWEST 54 STREET	DANIA BEACH		5.24	5				HAZARDOUS MATERIALS FACILITY
SUBURBAN PROPANE - HOLLYWOOD HILLS	399 HAWTHORNE LANE	HOLLYWOOD HILLS		6.18				7	HAZARDOUS MATERIALS FACILITY
SUNBELT RENTALS PC #507	2700 S FEDERAL HWY	Fort Lauderdale		12.39		B			HAZARDOUS MATERIALS FACILITY
SUNRISE RECYCLING	700 NW 21ST TERRACE	Fort Lauderdale		3.97	4				HAZARDOUS MATERIALS FACILITY
TAHA MARINE CENTER	3109 EAST ATLANTIC BOULEVARD	POMPANO BEACH		4.33	3	A	AE		HAZARDOUS MATERIALS FACILITY
TARGA DOWNSTREAM SERVICES - PORT EVERGLADES TERMINAL	800 SOUTHEAST 28TH STREET	FORT LAUDERDALE		5.70	5	B			HAZARDOUS MATERIALS FACILITY
TARMAC AMERICA - FORT LAUDERDALE RMC	2500 SOUTHWEST 2 AVENUE	FORT LAUDERDALE		7.84		C			HAZARDOUS MATERIALS FACILITY
THE CLUB AT EMERALD HILLS	4100 N HILLS DRIVE	hollywood		4.29	4				HAZARDOUS MATERIALS FACILITY
THE HOME DEPOT STORE #0249	1701 WEST OAKLAND PARK BLVD	OAKLAND PARK		4.39	5				HAZARDOUS MATERIALS FACILITY
THE HOME DEPOT STORE #6326	15885 RICK CASE HONDA WAY	DAVIE		5.79				6	HAZARDOUS MATERIALS FACILITY
THE HOME DEPOT STORE #6353	3183 SOUTHWEST 160TH AVENUE	MIRAMAR		6.96				7	HAZARDOUS MATERIALS FACILITY
THE HOME DEPOT STORE #6356	4450 NORTH STATE ROAD 7	COCONUT CREEK		14.18				5	HAZARDOUS MATERIALS FACILITY
THE HOME DEPOT STORE #6372	1000 NORTHEAST 4TH AVENUE	FORT LAUDERDALE		6.23	5	D			HAZARDOUS MATERIALS FACILITY
THE HOME DEPOT STORE #6852	11001 PINES BLVD	PEMBROKE PINES		5.25				9	HAZARDOUS MATERIALS FACILITY
TOYOTA TSUSHO AMERICA, INC.	2200 SW 45TH STREET	Dania Beach		3.96	4				HAZARDOUS MATERIALS FACILITY
TRANSMONTAIGNE - PORT EVERGLADES NORTH TERMINAL	2401 EISENHOWER BLVD.	Fort Lauderdale		4.88	4	B	AE		HAZARDOUS MATERIALS FACILITY
TRANSMONTAIGNE - PORT EVERGLADES SOUTH TERMINAL	2701 SOUTHEAST 14 AVENUE	Fort Lauderdale		4.68	4	B	AE		HAZARDOUS MATERIALS FACILITY
TRIUMVIRATE ENVIRONMENTAL (FLORIDA) INC	3670 SW 47TH AVENUE	Davie		3.36	5				HAZARDOUS MATERIALS FACILITY
US CONCRETE PIPE COMPANY	2200 W SUNRISE BLVD	Fort Lauderdale		5.03	5				HAZARDOUS MATERIALS FACILITY
US DEPARTMENT OF STATE - FLORIDA REGIONAL CENTER	4000 N ANDREWS AVE	Oakland Park		5.10	5	D			HAZARDOUS MATERIALS FACILITY

STATEWIDE REGIONAL EVACUATION STUDY – SOUTH FLORIDA

APPENDIX A – BROWARD COUNTY

Name	Address	City	Zip	DEM Elev (2)	Surge Zone	Evac Zone	Flood Zone	Fire Zone	Facility Type
VECENERGY PORT EVERGLADES TERMINAL	1200 SE 32ND STREET	Dania Beach		4.04	4	B			HAZARDOUS MATERIALS FACILITY
VERIZON WIRELESS FPL PORT EVERGLADES 060101 (ID:17826522)	SE 14TH AVE FP&L PORT EVERGLADES POWER *	Hollywood		13.42		B			HAZARDOUS MATERIALS FACILITY
VERIZON WIRELESS MIAMI SWITCH PEMBROKE PINES (ID:3051855)	20901 TAFT STREET	Pembroke Pines		5.45				5	HAZARDOUS MATERIALS FACILITY
VISTA MOTOR	700 NORTH FEDERAL HIGHWAY	POMPANO BEACH		7.97		B			HAZARDOUS MATERIALS FACILITY
VISTA MOTOR COMPANY	4401 WEST SAMPLE ROAD	COCONUT CREEK		13.15				6	HAZARDOUS MATERIALS FACILITY
WASTE MANAGEMENT INC. OF FLORIDA -WM RECYCLING DAVIE	3250 SOUTHWEST 50 AVENUE	DAVIE		3.75	5				HAZARDOUS MATERIALS FACILITY
WATER TREATMENT PLANT	2101 NW 49TH AVENUE	Lauderhill		8.70				6	HAZARDOUS MATERIALS FACILITY
WATSON LABORATORIES---29024	4011 SOUTHWEST 47 AVENUE	FORT LAUDERDALE		3.75	5				HAZARDOUS MATERIALS FACILITY
WESTIN DIPLOMAT - WESTIN HOTEL MANAGEMENT	3555 SOUTH OCEAN DRIVE	HOLLYWOOD		3.85	5	A			HAZARDOUS MATERIALS FACILITY
WESTIN DIPLOMAT - WESTIN HOTEL MANAGEMENT	3555 SOUTH OCEAN DRIVE	HOLLYWOOD		2.60	2	A	AE		HAZARDOUS MATERIALS FACILITY
WESTIN DIPLOMAT - WESTIN HOTEL MANAGEMENT	3555 SOUTH OCEAN DRIVE	HOLLYWOOD		3.85	5	A			HAZARDOUS MATERIALS FACILITY
WESTIN FORT LAUDERDALE	400 CORPORATE DRIVE	FORT LAUDERDALE		7.81		D			HAZARDOUS MATERIALS FACILITY
WHOLE FOODS MARKET - FORT LAUDERDALE	2000 NORTH FEDERAL HIGHWAY	FORT LAUDERDALE		5.50	5	B			HAZARDOUS MATERIALS FACILITY
WINDSTREAM NUVOX - FORT LAUDERDALE CENTRAL OFFICE	201 NORTHEAST 4 STREET	FORT LAUDERDALE		5.71	4	C			HAZARDOUS MATERIALS FACILITY
WINDSTREAM NUVOX - FORT LAUDERDALE CENTRAL OFFICE -2	200 NORTH ANDREWS AVENUE	FORT LAUDERDALE		5.03	4	C			HAZARDOUS MATERIALS FACILITY
BROWARD COUNTY ARENA HELISTOP				7.94			AE		HELIPORT/HELIPAD
BROWARD COUNTY SHERIFFS HELISTOP				6.89	5				HELIPORT/HELIPAD
BROWARD GENERAL MED CTR HELISTOP				7.29	5	C			HELIPORT/HELIPAD
DOWNTOWN FORT LAUDERDALE HELIPORT				2.40	2	C			HELIPORT/HELIPAD
LAS OLAS CENTRE HELISTOP				4.40	4	C			HELIPORT/HELIPAD
NSU GRANDE OAKS GOLF LLC HELIPORT				7.94			AE		HELIPORT/HELIPAD
THUNDERBIRD HELIPORT				4.27	5				HELIPORT/HELIPAD
BROWARD REGIONAL JUVENILE DETENTION CENTER	222 NW 22ND AVE	FORT LAUDERDALE	33311	5.94	5				JUVENILE CORRECTIONAL INSTITUTION
BROWARD COUNTY SHERIFF'S DEPT. DIST. 11	100 SW 3RD ST	POMPANO BEACH	33060	7.68		D			LAW ENFORCEMENT

STATEWIDE REGIONAL EVACUATION STUDY – SOUTH FLORIDA

APPENDIX A – BROWARD COUNTY

Name	Address	City	Zip	DEM Elev (2)	Surge Zone	Evac Zone	Flood Zone	Fire Zone	Facility Type
BROWARD COUNTY SHERIFF'S DEPT. DIST. 12	301 NE 38TH ST	FORT LAUDERDALE	33334	5.04	5	D			LAW ENFORCEMENT
BROWARD COUNTY SHERIFF'S DEPT. DIST. 13	4501 N OCEAN DR	FORT LAUDERDALE	33308	9.63		A			LAW ENFORCEMENT
BROWARD COUNTY SHERIFF'S DEPT. DIST. 14	1850 ELLER DR	DANIA	33004	11.02		B			LAW ENFORCEMENT
BROWARD COUNTY SHERIFF'S DEPT. DIST. 2	100 W DANIA BEACH BLVD	DANIA	33004	12.07		C			LAW ENFORCEMENT
BROWARD COUNTY SHERIFF'S DEPT. DIST. 3 - FT. LAUDERDALE/HOLLYWOOD INT'L AIRPORT	200 TERMINAL DR	FORT LAUDERDALE	33315	6.90	5	C			LAW ENFORCEMENT
BROWARD COUNTY SHERIFF'S DEPT. DIST. 6	201 SE 6TH ST	FORT LAUDERDALE	33301	6.43	5	C			LAW ENFORCEMENT
BROWARD COUNTY SHERIFF'S DEPT. DIST. 8	17300 ARVIDA PKWY	FORT LAUDERDALE	33331	7.96				5	LAW ENFORCEMENT
FLORIDA DEPT OF ENV PROTECT/BUR OF EMERGENCY RESPONSE FT LAUDERDALE OFFICE	3000 NE 30TH PLACE	FORT LAUDERDALE	33306	3.51	2	B	AE		LAW ENFORCEMENT
FLORIDA HIGHWAY PATROL TROOP K	5101 W SUNRISE BLVD	FORT LAUDERDALE	33313	8.31				7	LAW ENFORCEMENT
FT LAUDERDALE POLICE DEPT BEACH PATROL	501 SEABREEZE BLVD	FORT LAUDERDALE	33316	5.35	4	A			LAW ENFORCEMENT
FT LAUDERDALE POLICE DEPT HEADQUARTERS	1300 W BROWARD BLVD	FORT LAUDERDALE	33312	6.21	5	C			LAW ENFORCEMENT
FT LAUDERDALE POLICE DEPT INTERNAL AFFAIRS	642 NE 3RD AVE	FORT LAUDERDALE	33304	5.24	4	C			LAW ENFORCEMENT
HALLANDALE BEACH POLICE DEPT. HEADQUARTERS	400 S FEDERAL HWY	HALLANDALE	33009	6.88	5				LAW ENFORCEMENT
HILLSBORO BEACH POLICE DEPT HEADQUARTERS	1210 HILLSBORO MILE	POMPANNO BEACH	33062	17.45		A			LAW ENFORCEMENT
LIGHTHOUSE POINT POLICE DEPT HEADQUARTERS	3760 NE 22ND AVE	POMPANNO BEACH	33064	7.72		B			LAW ENFORCEMENT
MICCOSUKEE POLICE DEPARTMENT-SUBSTATION	INTERSTATE 75 EXIT 49	WEST BROWARD COUNTY	00041	N.A.				7	LAW ENFORCEMENT
SEA RANCH LAKES POLICE DEPT SUBSTATION	1 GATEHOUSE RD	FORT LAUDERDALE	33308	7.96		A			LAW ENFORCEMENT
U.S. BORDER PATROL PEMBROOKE PINES STATION	7201 PEMBROKE RD	HOLLYWOOD	33023	8.03				5	LAW ENFORCEMENT
U.S. CUSTOMS AND BORDER PROTECTION PORT OF ENTRY PORT EVERGLADES	1800 ELLER DRIVE	DANIA	33004	10.54		B		5	LAW ENFORCEMENT
US FEDERAL BUILDING AND COURTHOUSE (BUREAU OF ALCOHOL, TOBACCO AND FIREARMS FORT LAUDERDALE FIELD	299 E BROWARD BLVD	FORT LAUDERDALE	33301	7.14	5	C			LAW ENFORCEMENT

STATEWIDE REGIONAL EVACUATION STUDY – SOUTH FLORIDA

APPENDIX A – BROWARD COUNTY

Name	Address	City	Zip	DEM Elev (2)	Surge Zone	Evac Zone	Flood Zone	Fire Zone	Facility Type
OFFICE)									
WILTON MANORS POLICE DEPT HEADQUARTERS	524 NE 21ST CT	FORT LAUDERDALE	33305	5.94	5	D			LAW ENFORCEMENT
AFRICAN-AMERICAN RESEARCH LIBRARY& CULTURAL CENTER	2650 SISTRUNK BLVD	FORT LAUDERDALE	33311	6.98	5				LIBRARY
BEST BRANCH GRANITE INC	311 W ANSIN BLVD	HALLANDALE	33009	3.63			AE		LIBRARY
BROWARD CO LIBRARY	1409 W SISTRUNK BLVD	FORT LAUDERDALE	33311	6.10	5	C			LIBRARY
CITY OF OAKLAND PARK	1298 NE 37TH ST	FORT LAUDERDALE	33334	6.34		D			LIBRARY
COUNTY OF BROWARD	3403 GALT OCEAN DR	FORT LAUDERDALE	33308	7.19		A			LIBRARY
COUNTY OF BROWARD	100 S ANDREWS AVE	FORT LAUDERDALE	33301	4.21	4	C			LIBRARY
COUNTY OF BROWARD	5985 N FEDERAL HWY	FORT LAUDERDALE	33308	5.92	5	D			LIBRARY
COUNTY OF BROWARD	221 N POMPANO BEACH BLVD	POMPANO BEACH	33062	10.43		A			LIBRARY
COUNTY OF BROWARD	255 E DANIA BEACH BLVD	DANIA	33004	2.62	2	B	AE		LIBRARY
COUNTY OF BROWARD	1300 E SUNRISE BLVD	FORT LAUDERDALE	33304	6.73	5	B		6	LIBRARY
HALLANDALE BEACH BRANCH	300 S FEDERAL HWY	HALLANDALE	33009	6.47	5				LIBRARY
HOLLYWOOD BEACH BERNICE P. OSTER READING CENTER	1301 S OCEAN DR	HOLLYWOOD	33019	4.54	4	A	AE		LIBRARY
LIGHTHOUSE POINT LIBRARY	2200 NE 38TH ST STE A	POMPANO BEACH	33064	7.16		B			LIBRARY
MIRAMAR BRANCH LIBRARY & EDUCATION CENTER	2050 CIVIC CENTER PLACE	HOLLYWOOD	33025	6.18				7	LIBRARY
REV HENRY JULIUS MEM LIB FOR	3500 N OCEAN BLVD	FORT LAUDERDALE	33308	7.44		A			LIBRARY
US SECURITY ASSOC BRANCH 142	5100 N FEDERAL HWY STE 40	FORT LAUDERDALE	33308	6.53		B			LIBRARY
WAR MEMORIAL AUDITORIUM (STONEWALL LIBRARY & ARCHIVES)	800 NE 8TH ST	FORT LAUDERDALE	33304	6.14	5	B			LIBRARY
WAR MEMORIAL AUDITORIUM (STONEWALL LIBRARY & ARCHIVES)	800 NE 8TH ST	FORT LAUDERDALE	33304	6.14	5	B			LIBRARY
WAR MEMORIAL AUDITORIUM (STONEWALL LIBRARY & ARCHIVES)	800 NE 8TH ST	FORT LAUDERDALE	33304	6.14	5	B			LIBRARY
WESTON BRANCH LIBRARY	4205 BONAVENTURE BLVD	FORT LAUDERDALE	33332	7.49				5	LIBRARY
WILTON MANORS PUBLIC LIBRARY	500 NE 26TH ST	FORT	33305	5.33	5	D			LIBRARY

STATEWIDE REGIONAL EVACUATION STUDY – SOUTH FLORIDA

APPENDIX A – BROWARD COUNTY

Name	Address	City	Zip	DEM Elev (2)	Surge Zone	Evac Zone	Flood Zone	Fire Zone	Facility Type
		LAUDERDALE							
BROWARD CO MAIN JAIL	555 SE 1ST AVE	FORT LAUDERDALE	33301	5.66	5	C			LOCAL CORRECTIONAL INSTITUTION
FT LAUDERDALE MUNICIPAL JAIL	1300 W BROWARD BLVD	FORT LAUDERDALE	33312	4.24	4	C			LOCAL CORRECTIONAL INSTITUTION
BROWARD COUNTY COURTHOUSE	201 SE 6TH ST	FORT LAUDERDALE	33301	6.28	5	C			LOCAL GOVERNMENT FACILITY
COUNTY HALL / MAIN COURTHOUSE	115 S ANDREWS AVE	FORT LAUDERDALE	33301	3.41	3	C			LOCAL GOVERNMENT FACILITY
DANIA BEACH CITY HALL	100 W DANIA BEACH BLVD	DANIA	33004	9.78		C			LOCAL GOVERNMENT FACILITY
DAVIE CITY HALL	6591 SW 45TH ST	FORT LAUDERDALE	33314	4.59	5				LOCAL GOVERNMENT FACILITY
FORT LAUDERDALE CITY HALL	100 N ANDREWS AVE	FORT LAUDERDALE	33301	5.39	4	C			LOCAL GOVERNMENT FACILITY
HALLANDALE BEACH CITY HALL	400 S FEDERAL HWY	HALLANDALE	33009	6.82	5				LOCAL GOVERNMENT FACILITY
HILLSBORO BEACH CITY HALL	1210 HILLSBORO MILE	POMPANO BEACH	33062	13.71		A			LOCAL GOVERNMENT FACILITY
LAUDERDALE-BY-THE-SEA CITY HALL	4501 N OCEAN DR	FORT LAUDERDALE	33308	9.00		A			LOCAL GOVERNMENT FACILITY
LIGHTHOUSE POINT POLICE DEPT HEADQUARTERS (LIGHTHOUSE POINT CITY HALL)	3760 NE 22ND AVE	POMPANO BEACH	33064	7.72		B			LOCAL GOVERNMENT FACILITY
LIGHTHOUSE POINT POLICE DEPT HEADQUARTERS (LIGHTHOUSE POINT CITY HALL)	3760 NE 22ND AVE	POMPANO BEACH	33064	7.72		B			LOCAL GOVERNMENT FACILITY
LIGHTHOUSE POINT POLICE DEPT HEADQUARTERS (LIGHTHOUSE POINT CITY HALL)	3760 NE 22ND AVE	POMPANO BEACH	33064	7.72		B			LOCAL GOVERNMENT FACILITY
MIRAMAR CITY HALL	2300 CIVIC CENTER PL	HOLLYWOOD	33025	7.14				7	LOCAL GOVERNMENT FACILITY
OAKLAND PARK CITY HALL	3650 NE 12TH AVE	FORT LAUDERDALE	33334	5.44	5	D			LOCAL GOVERNMENT FACILITY
PARKLAND CITY HALL	6600 UNIVERSITY DR	POMPANO BEACH	33076	12.83				5	LOCAL GOVERNMENT FACILITY
PEMBROKE PINES CITY HALL	10100 PINES BLVD	HOLLYWOOD	33025	8.99				7	LOCAL GOVERNMENT FACILITY
POMPANO BEACH CITY HALL	100 W ATLANTIC BLVD	POMPANO BEACH	33060	7.98		D			LOCAL GOVERNMENT FACILITY
SEA RANCH LAKES CITY HALL	1 GATEHOUSE RD	FORT LAUDERDALE	33308	8.58		A			LOCAL GOVERNMENT FACILITY

STATEWIDE REGIONAL EVACUATION STUDY – SOUTH FLORIDA

APPENDIX A – BROWARD COUNTY

Name	Address	City	Zip	DEM Elev (2)	Surge Zone	Evac Zone	Flood Zone	Fire Zone	Facility Type
WESTON CITY HALL	17200 ROYAL PALM BLVD	FORT LAUDERDALE	33331	7.43				7	LOCAL GOVERNMENT FACILITY
WILTON MANORS CITY HALL	2020 WILTON DR	FORT LAUDERDALE	33305	6.23	5	D			LOCAL GOVERNMENT FACILITY
FORT LAUDERDALE/HOLLYWOOD INTERNATIONAL AIRPORT	320 TERMINAL WAY	DANIA	33004	5.91	5	C			LOGISTICAL STAGING AREA
HARBOUR TOWNE MARINA	801 NORTHEAST THIRD STREET	DANIA BEACH	33004	3.93	3	B	AE		MARINA
NAVSEA WARFARE CENTER FT LAUDERDALE				7.42	5	A	AE		MARINA
NOVA SOUTHEASTERN UNIVERSITY OCEANOGRAPHIC CTR BOAT BASIN	8000 NORTH OCEAN DRIVE.	HOLLYWOOD		5.38	4	A	AE		MARINA
US COAST GUARD STN FORT LAUDERDALE				8.31		A	AE		MARINA
Hugh Taylor Birch State Park	3109 E Sunrise Boulevard	Fort Lauderdale	33304	5.99	5	A	AE		MH/RV PARK
Azalea Trailer Colony	601 SW 27 Avenue	Ft Lauderdale	33312	5.89	5				MOBILE HOME PARK
Colony Mobile Home Park	2301 N 29 Avenue	Hollywood	33020	6.24			AE		MOBILE HOME PARK
Cypress Creek Mobile Home Country Club	901 NE 63 Street	Fort Lauderdale	33334	5.98	5	D			MOBILE HOME PARK
Eastwood Mobile Home Park	418 SE 8 Street	Hallandale Beach	33009	4.00	4		AE		MOBILE HOME PARK
El Rancho Trailer Park	420 NE 4 Court	Hallandale Beach	33009	4.86	4		AE		MOBILE HOME PARK
Emerald Lake Village	5551 E Lake Drive	Ft Lauderdale	33312	4.46	5				MOBILE HOME PARK
Everglades Lakes Mobile Home Park	2900 SW 52 Avenue	Ft Lauderdale	33314	4.00	4				MOBILE HOME PARK
Gulfstream Trailer Park	227 SE 5 Street	Hallandale Beach	33009	5.41	4				MOBILE HOME PARK
Haven Lake Estates	11201 SW 55 Street	Miramar	33025	7.47			AE		MOBILE HOME PARK
Hitching Post Mobile Home Park	945 S Federal Highway	Dania	33004	8.08		B			MOBILE HOME PARK
Holiday Village Mobile Home Park	1801 S Dixie Highway	Pompano Beach	33060	4.94	5	D			MOBILE HOME PARK
Holland Mobile Home Park	1308 SW 21 Lane	Ft Lauderdale	33312	5.07	5		AE		MOBILE HOME PARK
Lauder Lakes	3001 SW 18 Terrace	Ft Lauderdale	33315	3.81	4	C			MOBILE HOME PARK
Lazy Land Mobile Home Park	4111 SW 25 Street	Ft Lauderdale	33317	5.30	5				MOBILE HOME PARK
Mickey's Mobile Home Park	512 NE 1 Court	Hallandale	33009	4.53	4		AE		MOBILE HOME PARK
Middle River Trailer Park	1224 NE 24 Street	Wilton Manors	33305	4.09	5	D			MOBILE HOME PARK
Moonlight Ranch Mobile Home Park	4651 Griffin Road	Ft Lauderdale	33314	4.55	5				MOBILE HOME PARK
Ocean Waterway Mobile Home Park	1500 Old Griffin Road	Dania	33004	2.80	3	C			MOBILE HOME PARK
Okomo Mobile Home Park The	3001 Taft Street	Hollywood	33020	5.17	5		AE		MOBILE HOME PARK
Parkway Mobile Home Court LLC	6206 Buchanan Street	Hollywood	33024	9.29			AE		MOBILE HOME PARK
Ramgoh Mobile Home Park	4500 S State 7 Road	Ft Lauderdale	33314	-0.83	1				MOBILE HOME PARK
Riverside Mobile Home Park	4732 SW 46 Lane	Ft Lauderdale	33314	3.45	3				MOBILE HOME PARK
Royal Palm Mobile Home Park	720 S Federal Highway	Hallandale Beach	33009	5.53	4				MOBILE HOME PARK

STATEWIDE REGIONAL EVACUATION STUDY – SOUTH FLORIDA

APPENDIX A – BROWARD COUNTY

Name	Address	City	Zip	DEM Elev (2)	Surge Zone	Evac Zone	Flood Zone	Fire Zone	Facility Type
Sea Esta Trailer Court	350 NE 7 Street	Hallandale Beach	33009	6.47	5				MOBILE HOME PARK
Seville Mobile Home Park	426 NE 5 Street	Hallandale Beach	33009	5.30	4				MOBILE HOME PARK
Snowbird Haven Mobile Home Park	855 SW 7 Street 55	Hallandale Beach	33009	6.46	5				MOBILE HOME PARK
Sunnydale MHP	915 SW 5 Street	Hallandale Beach	33009	5.78	5				MOBILE HOME PARK
Weiners Mobile Park	801 E Dania Beach Boulevard	Dania	33004	2.70	2	B	AE		MOBILE HOME PARK
Woodbine Mobile & RV Park	304 SE 8 Street	Hallandale Beach	33009	4.35	4		AE		MOBILE HOME PARK
CENTRAL BROWARD REGIONAL PARK	3700 NW 11TH PL	FORT LAUDERDALE	33311	6.52	5				POINT OF DISTRIBUTION
CITY HALL MUNI PARKING LOT	4501 N OCEAN DR	FORT LAUDERDALE	33308	10.35		A			POINT OF DISTRIBUTION
COCONUT CREEK COMMUNITY CENTER	1100 LYONS RD	COCONUT CREEK	33063	11.56				6	POINT OF DISTRIBUTION
COLLINS COMMUNITY CENTER	3900 NW 3RD AVE	FORT LAUDERDALE	33334	5.53	5	D			POINT OF DISTRIBUTION
CYPRESS PARK	1301 CORAL SPRINGS DR	CORAL SPRINGS	33071	8.87				5	POINT OF DISTRIBUTION
DELEVOE PARK	2520 NW 6TH ST	FORT LAUDERDALE	33311	3.64	2				POINT OF DISTRIBUTION
FRANK MCDONOUGH PARK	3500 NE 27TH AVE	LIGHTHOUSE POINT	33064	5.16	3	B			POINT OF DISTRIBUTION
FROST PARK	300 NW 2ND ST	DANIA BEACH	33004	3.85	3	B	AE		POINT OF DISTRIBUTION
HOLIDAY PARK	1300 E SUNRISE BLVD	FORT LAUDERDALE	33304	5.29	4	B			POINT OF DISTRIBUTION
J.C. CARTER PARK	1450 W SUNRISE BLVD	FORT LAUDERDALE	33311	4.81	4	C			POINT OF DISTRIBUTION
PATRICK MELI PARK	2901 SW 52ND ST	DANIA BEACH	33312	4.54	5				POINT OF DISTRIBUTION
PINE ISLAND MULTIPURPOSE COMPLEX	3801 PINE ISLAND RD	DAVIE	33328	5.42				5	POINT OF DISTRIBUTION
POMPANO BEACH (CITY POD)	1800 W ATLANTIC BLVD	POMPANO BEACH	33069	12.27			AE		POINT OF DISTRIBUTION
RIVERLAND PARK	950 SW 27TH AVE	FORT LAUDERDALE	33312	4.70	5				POINT OF DISTRIBUTION
ST. PAULS CHURCH	2700 NE 36 ST	LIGHTHOUSE POINT	33064	3.08	3	B	AE		POINT OF DISTRIBUTION
TOWN HALL/BERGERON RODEO GROUNDS	6591 ORANGE DR	DAVIE	33314	5.03	5				POINT OF DISTRIBUTION
VINCENT TORRES PARK	4331 NW 36TH ST	LAUDERDALE LAKES	33319	6.14				6	POINT OF DISTRIBUTION
VISTA PARK	18800 VISTA PARK BLVD	WESTON	33332	6.93				6	POINT OF DISTRIBUTION
CENTER ACADEMY	4700 RIVERSIDE DR STE 100	CORAL SPRINGS	33067	14.18				5	PRIVATE SCHOOL
CHRISTIAN LEARNING SCHOOL	330 SW 27TH STREET	FORT LAUDERDALE	33315	6.74	5	C			PRIVATE SCHOOL

STATEWIDE REGIONAL EVACUATION STUDY – SOUTH FLORIDA

APPENDIX A – BROWARD COUNTY

Name	Address	City	Zip	DEM Elev (2)	Surge Zone	Evac Zone	Flood Zone	Fire Zone	Facility Type
COLLEGE BOUND ACADEMY OF EXCELLENCE (RISE ACADEMY SCHOOL OF SCIENCE & TECHNOLOGY)	6101 NW 31ST ST	POMPANO BEACH	33063	13.14				5	PRIVATE SCHOOL
DAVE THOMAS EDUCATION CENTER - WEST CAMPUS	4690 COCONUT CREEK PKWY	POMPANO BEACH	33063	12.92				7	PRIVATE SCHOOL
FIRST CHRISTIAN CHURCH OF WILTON MANORS PRESCHOOL (LIGHTHOUSE CHRISTIAN ACADEMY)	2733 NE 14 AVENUE	WILTON MANORS	33334	3.69	5	D			PRIVATE SCHOOL
GULFSTREAM MONTESSORI SCHOOL	772 E HALLANDALE BEACH BLVD	HALLANDALE	33009	6.19	4	B			PRIVATE SCHOOL
IMAGINATION STATION AT FIRST PRESBYTERIAN CHURCH (LIGHTHOUSE CHRISTIAN SCHOOL)	2331 NE 26 AVENUE	POMPANO BEACH	33062	8.45		B			PRIVATE SCHOOL
JACK AND JILL CHILDRENS CENTER	1315 W BROWARD BLVD	FORT LAUDERDALE	33311	5.24	4	C			PRIVATE SCHOOL
MAVERICKS HIGH OF CENTRAL BROWARD COUNTY	424 W SUNRISE BLVD	FORT LAUDERDALE	33311	4.60	4	C			PRIVATE SCHOOL
MOUNT OLIVET SEVENTH-DAY ADVENTIST SCHOOL	3013 NW 11TH STREET	FORT LAUDERDALE	33311	5.87	5				PRIVATE SCHOOL
REDEEMER CHRISTIAN ACADEMY	745 NW 19TH STREET	FORT LAUDERDALE	33311	8.17		D			PRIVATE SCHOOL
SAINT JEROME CATHOLIC SCHOOL (ST. JEROME CATHOLIC SCHOOL)	2601 SOUTHWEST 9TH AVENUE	FORT LAUDERDALE	33315	4.89	5	C			PRIVATE SCHOOL
SOMERSET ACADEMY MIRAMAR MIDDLE SCHOOL (6-8)	12601 SOMERSET BLVD	HOLLYWOOD	33027	5.60				6	PRIVATE SCHOOL
SOMERSET ACADEMY MIRAMAR MIDDLE SCHOOL (6-8) (SOMERSET ACADEMY MIRAMAR CHARTER SCHOOL (K-5))	12601 SOMERSET BLVD	HOLLYWOOD	33027	5.60				6	PRIVATE SCHOOL
SOMERSET NEIGHBORHOOD SCHOOL (ST. CLEMENT CATHOLIC SCHOOL)	225 NW 29TH ST	FORT LAUDERDALE	33311	4.89	5	D			PRIVATE SCHOOL
ST. AMBROSE CATHOLIC SCHOOL	363 SE 12 AVENUE	DEERFIELD BEACH	33441	8.39		B			PRIVATE SCHOOL
TEMPLE SHOLOM INC (BAIS CHAYA PREPARATORY SCHOOL)	1199 SE 3 ST	POMPANO BEACH	33060	5.13	5	D			PRIVATE SCHOOL
AMIKIDS OF GREATER FORT LAUDERDALE	3220 SW 4TH AVE	FORT LAUDERDALE	33315	7.68		C			PUBLIC SCHOOL
BABY BOOMERS	261 SE 13 AVENUE	POMPANO BEACH	33060	4.35	4	D			PUBLIC SCHOOL
BAYVIEW ELEMENTARY SCHOOL	1175 MIDDLE RIVER DR	FORT LAUDERDALE	33304	5.91	5	B			PUBLIC SCHOOL
BENNETT ELEMENTARY SCHOOL	1755 NE 14TH ST	FORT LAUDERDALE	33304	7.26	5	D			PUBLIC SCHOOL

STATEWIDE REGIONAL EVACUATION STUDY – SOUTH FLORIDA

APPENDIX A – BROWARD COUNTY

Name	Address	City	Zip	DEM Elev (2)	Surge Zone	Evac Zone	Flood Zone	Fire Zone	Facility Type
BROWARD CHILDREN'S CENTER NORTH	25 SE 20TH AVE	POMPANO BEACH	33060	7.97		D			PUBLIC SCHOOL
BROWARD COMMUNITY CHARTER SCHOOL	11421 NW 56TH DR	POMPANO BEACH	33076	9.59				6	PUBLIC SCHOOL
BROWARD COMMUNITY CHARTER WEST	11421 NW 56TH DR	POMPANO BEACH	33076	9.59				6	PUBLIC SCHOOL
BROWARD COUNTY SUPERINTENDENT'S OFFICE	600 SE 3RD AVE FL 10	FORT LAUDERDALE	33301	5.65	5	C			PUBLIC SCHOOL
BROWARD DETENTION CENTER	222 NW 22ND AVE	FORT LAUDERDALE	33311	5.94	5				PUBLIC SCHOOL
CHARTER SCHOOL OF EXCELLENCE	1217 SE 3RD AVE	FORT LAUDERDALE	33316	10.26		C			PUBLIC SCHOOL
CHARTER SCHOOL OF EXCELLENCE 2	1217 SE 3RD AVE	FORT LAUDERDALE	33316	10.26		C			PUBLIC SCHOOL
COCONUT PALM ELEMENTARY SCHOOL	13601 MONARCH LAKES BLVD	MIRAMAR	33027	6.26				6	PUBLIC SCHOOL
COLLEGE BOUND ACADEMY OF EXCELLENCE	6101 NW 31ST ST	POMPANO BEACH	33063	13.14				5	PUBLIC SCHOOL
COLLINS ELEMENTARY SCHOOL	1050 NW 2ND ST	DANIA	33004	5.71	4	C			PUBLIC SCHOOL
COMMUNITY SCHOOL NORTH	1300 SW 32ND CT	FORT LAUDERDALE	33315	4.46	5	C			PUBLIC SCHOOL
COMMUNITY SCHOOL SOUTH	1300 SW 32ND CT	FORT LAUDERDALE	33315	4.46	5	C			PUBLIC SCHOOL
CROISSANT PARK ELEMENTARY SCHOOL	1800 SW 4TH AVE	FORT LAUDERDALE	33315	7.06	5	C			PUBLIC SCHOOL
CYPRESS BAY HIGH SCHOOL	18600 VISTA PARK BLVD	FORT LAUDERDALE	33332	6.53				6	PUBLIC SCHOOL
CYPRESS ELEMENTARY SCHOOL	851 SW 3RD AVE	POMPANO BEACH	33060	5.31	5	D			PUBLIC SCHOOL
DANIA ELEMENTARY SCHOOL	300 SE 2ND AVE	DANIA	33004	8.00		B			PUBLIC SCHOOL
DAVE THOMAS EAST	180 SW 2ND ST	POMPANO BEACH	33060	5.80	5	D			PUBLIC SCHOOL
DAVE THOMAS EDUCATION CENTER	180 SW 2ND ST	POMPANO BEACH	33060	5.80	5	D			PUBLIC SCHOOL
DISCOVERY ELEMENTARY SCHOOL	8800 NW 54TH CT	FORT LAUDERDALE	33351	8.07				6	PUBLIC SCHOOL
DOLPHIN BAY ELEMENTARY SCHOOL	16450 MIRAMAR PKWY	HOLLYWOOD	33027	5.48				6	PUBLIC SCHOOL
EVERGLADES HIGH SCHOOL	17100 SW 48TH CT	HOLLYWOOD	33027	6.06				7	PUBLIC SCHOOL
FALCON COVE MIDDLE SCHOOL	4251 BONAVENTURE BLVD	FORT LAUDERDALE	33332	6.74				7	PUBLIC SCHOOL
FLORANADA ELEMENTARY SCHOOL	5251 NE 14TH WAY	FORT LAUDERDALE	33334	6.36		D			PUBLIC SCHOOL

STATEWIDE REGIONAL EVACUATION STUDY – SOUTH FLORIDA

APPENDIX A – BROWARD COUNTY

Name	Address	City	Zip	DEM Elev (2)	Surge Zone	Evac Zone	Flood Zone	Fire Zone	Facility Type
FLORIDA INTERCULTURAL ACADEMY	1704 BUCHANAN ST	HOLLYWOOD	33020	6.64	5	B			PUBLIC SCHOOL
FORT LAUDERDALE HIGH SCHOOL	1600 NE 4TH AVE	FORT LAUDERDALE	33305	6.93		D			PUBLIC SCHOOL
FRANKLIN ACADEMY CHARTER SCHOOL - PEMPROKE PINES CAMPUS	18800 PINES BLVD	PEMBROKE PINES		3.01				7	PUBLIC SCHOOL
GATOR RUN ELEMENTARY SCHOOL	1101 ARVIDA PKWY	FORT LAUDERDALE	33327	6.84				6	PUBLIC SCHOOL
GLADES MIDDLE SCHOOL	16700 SW 48TH CT	MIRAMAR	33027	5.94				7	PUBLIC SCHOOL
HALLANDALE ELEMENTARY SCHOOL	900 SW 8TH ST	HALLANDALE	33009	7.45				6	PUBLIC SCHOOL
HARBORDALE ELEMENTARY SCHOOL	900 SE 15TH ST	FORT LAUDERDALE	33316	10.03		B			PUBLIC SCHOOL
HOLLYWOOD ACADEMY OF ARTS & SCIENCE	1720 HARRISON ST	HOLLYWOOD	33020	6.05	4	B			PUBLIC SCHOOL
HOLLYWOOD ACADEMY OF ARTS AND SCIENCE MIDDLE SCHOOL	1720 HARRISON ST	HOLLYWOOD	33020	6.05	4	B			PUBLIC SCHOOL
HOLLYWOOD CENTRAL ELEMENTARY SCHOOL	1700 MONROE ST	HOLLYWOOD	33020	7.58	5	B			PUBLIC SCHOOL
IGENERATION EMPOWERMENT ACADEMY OF BROWARD COUNTY	6101 NW 31ST ST	POMPANO BEACH	33063	13.14				5	PUBLIC SCHOOL
IMAGINE CHARTER SCHOOL AT WESTON	2500 GLADES CIR	FORT LAUDERDALE	33327	7.12				7	PUBLIC SCHOOL
IMAGINE CHARTER SCHOOL AT WESTON	2500 GLADES CIR	FORT LAUDERDALE	33327	7.12				7	PUBLIC SCHOOL
IVY ACADEMY HIGH SCHOOL	1227 NE 4TH AVE	FORT LAUDERDALE	33304	5.19	5	D			PUBLIC SCHOOL
IVY ACADEMY MIDDLE SCHOOL	1227 NE 4TH AVE	FORT LAUDERDALE	33304	5.19	5	D			PUBLIC SCHOOL
JAMES S. RICKARDS MIDDLE SCHOOL	6000 NE 9TH AVE	FORT LAUDERDALE	33334	7.22		D			PUBLIC SCHOOL
LAUDERDALE MANORS EARLY LEARNING & RESOURCE CENTER	1400 NW 14TH CT	FORT LAUDERDALE	33311	7.50		D			PUBLIC SCHOOL
LAUDERDALE MANORS ELEMENTARY	1400 NW 14TH CT	FORT LAUDERDALE	33311	7.50		D			PUBLIC SCHOOL
LLOYD ESTATES ELEMENTARY SCHOOL	750 NW 41ST ST	FORT LAUDERDALE	33309	5.91		D			PUBLIC SCHOOL
MAVERICKS HIGH OF CENTRAL BROWARD COUNTY	424 W SUNRISE BLVD	FORT LAUDERDALE	33311	4.60	4	C			PUBLIC SCHOOL
MCNAB ELEMENTARY SCHOOL	1350 SE 9TH AVE	POMPANO BEACH	33060	7.01	5	D			PUBLIC SCHOOL
NEW RENAISSANCE MIDDLE SCHOOL	10701 MIRAMAR BLVD	HOLLYWOOD	33025	6.70				7	PUBLIC SCHOOL
NORTH ANDREWS GARDENS ELEMENTARY SCHOOL	345 NE 56TH ST	FORT LAUDERDALE	33334	7.55		D			PUBLIC SCHOOL

STATEWIDE REGIONAL EVACUATION STUDY – SOUTH FLORIDA

APPENDIX A – BROWARD COUNTY

Name	Address	City	Zip	DEM Elev (2)	Surge Zone	Evac Zone	Flood Zone	Fire Zone	Facility Type
NORTH FORK ELEMENTARY SCHOOL	101 NW 15TH AVE	FORT LAUDERDALE	33311	6.19	5	C			PUBLIC SCHOOL
NORTH SIDE ELEMENTARY SCHOOL	120 NE 11TH ST	FORT LAUDERDALE	33304	6.65	5	D			PUBLIC SCHOOL
NORTHEAST HIGH SCHOOL	700 NE 56TH ST	FORT LAUDERDALE	33334	6.47		D			PUBLIC SCHOOL
OAKLAND PARK ELEMENTARY SCHOOL	936 NE 33RD ST	FORT LAUDERDALE	33334	5.17	5	D			PUBLIC SCHOOL
OAKRIDGE ELEMENTARY SCHOOL	1507 N 28TH AVE	HOLLYWOOD	33020	4.89	5				PUBLIC SCHOOL
OLSEN MIDDLE SCHOOL	330 SE 11TH TER	DANIA	33004	7.05	5	B			PUBLIC SCHOOL
PACE CENTER FOR GIRLS	2225 N ANDREWS AVE	FORT LAUDERDALE	33311	11.54		D			PUBLIC SCHOOL
PEMBROKE PINES CHARTER HIGH SCHOOL	17189 SHERIDAN ST	FORT LAUDERDALE	33331	7.48				9	PUBLIC SCHOOL
RISE ACADEMY II	3698 NW 15TH ST	LAUDERHILL	33311	6.62	5				PUBLIC SCHOOL
RISE ACADEMY SCHOOL OF SCIENCE AND TECHNOLOGY	3698 NW 15TH ST	LAUDERHILL	33311	6.62	5				PUBLIC SCHOOL
SAWGRASS SPRINGS MIDDLE SCHOOL	12500 W SAMPLE RD	POMPANO BEACH	33065	10.34				5	PUBLIC SCHOOL
SEAGULL SCHOOL	425 SW 28TH ST	FORT LAUDERDALE	33315	8.30		C			PUBLIC SCHOOL
SILVER SHORES ELEMENTARY SCHOOL	1701 SW 160TH AVE	HOLLYWOOD	33027	6.19				5	PUBLIC SCHOOL
SOMERSET ACADEMY ELEMENTARY (MIRAMAR CAMPUS)	12601 SOMERSET BLVD	HOLLYWOOD	33027	5.60				6	PUBLIC SCHOOL
SOMERSET ACADEMY HOLLYWOOD	1704 BUCHANAN ST	HOLLYWOOD	33020	6.64	5	B			PUBLIC SCHOOL
SOMERSET ACADEMY HOLLYWOOD MIDDLE SCHOOL	1704 BUCHANAN ST	HOLLYWOOD	33020	6.64	5	B			PUBLIC SCHOOL
SOMERSET ACADEMY MIDDLE (MIRAMAR CAMPUS)	12601 SOMERSET BLVD	HOLLYWOOD	33027	5.60				6	PUBLIC SCHOOL
SOMERSET NEIGHBORHOOD SCHOOL	225 NW 29TH ST	FORT LAUDERDALE	33311	4.89	5	D			PUBLIC SCHOOL
SOUTH BROWARD HIGH SCHOOL	1901 N FEDERAL HWY	HOLLYWOOD	33020	8.75		B			PUBLIC SCHOOL
STRANAHAN HIGH SCHOOL	1800 SW 5TH PL	FORT LAUDERDALE	33312	5.25	5	C			PUBLIC SCHOOL
SUNLAND PARK ELEMENTARY SCHOOL	919 NW 13TH AVE	FORT LAUDERDALE	33311	5.69	5	C			PUBLIC SCHOOL
SUNRISE MIDDLE SCHOOL	1750 NE 14TH ST	FORT LAUDERDALE	33304	7.73	5	D			PUBLIC SCHOOL
SUNSET LAKES ELEMENTARY SCHOOL	18400 SW 25TH ST	HOLLYWOOD	33029	6.72				6	PUBLIC SCHOOL
THE OBAMA ACADEMY FOR BOYS	404 NW 7TH TER	FORT LAUDERDALE	33311	5.02	4	C			PUBLIC SCHOOL

STATEWIDE REGIONAL EVACUATION STUDY – SOUTH FLORIDA

APPENDIX A – BROWARD COUNTY

Name	Address	City	Zip	DEM Elev (2)	Surge Zone	Evac Zone	Flood Zone	Fire Zone	Facility Type
THE RED SHOE CHARTER SCHOOL FOR GIRLS	404 NW 7TH TER	FORT LAUDERDALE	33311	5.02	4	C			PUBLIC SCHOOL
THURGOOD MARSHALL ELEMENTARY SCHOOL	800 NW 13TH ST	FORT LAUDERDALE	33311	6.39	5	D			PUBLIC SCHOOL
VIRGINIA SHUMAN YOUNG ELEMENTARY SCHOOL	101 NE 11TH AVE	FORT LAUDERDALE	33301	7.42	5	B			PUBLIC SCHOOL
WALKER ELEMENTARY SCHOOL (MAGNET)	1001 NW 4TH ST	FORT LAUDERDALE	33311	6.40	5	C			PUBLIC SCHOOL
WHIDDON RODGERS EDUCATION CENTER	700 SW 26TH ST	FORT LAUDERDALE	33315	5.77	5	C			PUBLIC SCHOOL
WILTON MANORS ELEMENTARY SCHOOL	2401 NE 3RD AVE	FORT LAUDERDALE	33305	6.79		D			PUBLIC SCHOOL
WINSTON PARK ELEMENTARY SCHOOL	4000 WINSTON PARK BLVD	POMPANO BEACH	33073	15.41				5	PUBLIC SCHOOL
BCWWS 3A		FT LAUDERDALE		4.44	5				PUBLIC WATER SUPPLY - PLANT
BROWARD CO PORT EVERGLADES DPT		FORT LAUDERDALE		5.90	5	B			PUBLIC WATER SUPPLY - PLANT
COMMUNITY WORSHIP CENTER		FT. LAUDERDALE		5.96	5				PUBLIC WATER SUPPLY - PLANT
DAVIE (HACIENDA VILLAGE)		DAVIE		3.70	4				PUBLIC WATER SUPPLY - PLANT
DEERFIELD BEACH, CITY OF E & W		DEERFIELD BEACH		7.86			AE		PUBLIC WATER SUPPLY - PLANT
HOLLYWOOD, CITY OF		HOLLYWOOD		1.79			AE		PUBLIC WATER SUPPLY - PLANT
LAUDERHILL, CITY OF		LAUDERHILL		8.58				6	PUBLIC WATER SUPPLY - PLANT
TAMARAC (WEST), CITY OF		TAMARAC		15.18				5	PUBLIC WATER SUPPLY - PLANT
AMTRAK-FORT LAUDERDALE	200 SW 21ST TER	FORT LAUDERDALE		5.51	5				RAIL FACILITY
AMTRAK-HOLLYWOOD	3001 HOLLYWOOD BLVD	HOLLYWOOD		7.38			AE		RAIL FACILITY
Hills Mobile Home Park	4001 Griffin Road	Ft Lauderdale	33314	3.54	4				RV PARK
John D Easterlin Park	1000 NW 38 Street	Oakland Park	33309	3.69	5				RV PARK
Markham Park	16001 W State 84 Road	Sunrise	33326	11.19			AE		RV PARK
Twin Lakes Travel Park	3055 Burris Road	Ft Lauderdale	33314	3.77	5				RV PARK
COCONUT PALM ELEMENTARY SCHOOL	13601 MONARCH LAKES BLVD	MIRAMAR	33027	6.26				6	SHELTER
DOLPHIN BAY ELEMENTARY SCHOOL	16450 MIRAMAR PKWY	HOLLYWOOD	33027	5.48				6	SHELTER
EVERGLADES HIGH SCHOOL	17100 SW 48TH CT	HOLLYWOOD	33027	6.06				7	SHELTER

STATEWIDE REGIONAL EVACUATION STUDY – SOUTH FLORIDA

APPENDIX A – BROWARD COUNTY

Name	Address	City	Zip	DEM Elev (2)	Surge Zone	Evac Zone	Flood Zone	Fire Zone	Facility Type
FALCON COVE MIDDLE SCHOOL	4251 BONAVENTURE BLVD	FORT LAUDERDALE	33332	6.74				7	SHELTER
FIRST CONGREGATIONAL CHURCH	5251 NE 14TH WAY	FORT LAUDERDALE		11.19		B			SHELTER
FLORANADA ELEMENTARY SCHOOL	5251 NE 14TH WAY	FORT LAUDERDALE	33334	6.36		D			SHELTER
GATOR RUN ELEMENTARY SCHOOL	1101 ARVIDA PKWY	FORT LAUDERDALE	33327	6.84				6	SHELTER
HALLANDALE ELEMENTARY SCHOOL	900 SW 8TH ST	HALLANDALE	33009	7.45				6	SHELTER
NEW MOUNT OLIVE MISSIONARY BAPTIST CHURCH	400 NW 9TH AVE	FORT LAUDERDALE	33311	5.94	5	C			SHELTER
NEW RENAISSANCE MIDDLE SCHOOL	10701 MIRAMAR BLVD	HOLLYWOOD	33025	6.70				7	SHELTER
SILVER SHORES ELEMENTARY SCHOOL	1701 SW 160TH AVE	HOLLYWOOD	33027	6.19				5	SHELTER
SUNSET LAKES ELEMENTARY SCHOOL	18400 SW 25TH ST	HOLLYWOOD	33029	6.72				6	SHELTER
AIRPORT RECYCLING SPECIALISTS, INC.	3551 SW SECOND AVENUE	FORT LAUDERDALE	33315	6.74	5	C			SOLID WASTE FACILITY
BEATY FARMS SLDG DISP.SITE-MARGATE	TROTTERS LANE, 1MI W NW87 AVE	PARKLAND	33067	12.71			AE		SOLID WASTE FACILITY
BROWARD CNTY SOUTHWEST REGIONAL LANDFILL (BIC)	U.S.27 & SHERIDAN STREET	PEMBROKE PINES	33332	5.49			AE		SOLID WASTE FACILITY
CITY OF FORT LAUDERDALE TRASH TRANSFER STATION	2102 NW 6 STREET	FORT LAUDERDALE	33311	8.61		C			SOLID WASTE FACILITY
CITY OF HOLLYWOOD SLUDGE DISPOSAL	1621 N 14TH AVE	HOLLYWOOD	33019	-0.84	3	B	AE		SOLID WASTE FACILITY
CITY OF WILTON MANORS	2500 WILES ROAD	WILTON MANORS	33073	17.57			AE		SOLID WASTE FACILITY
CLIFF BERRY PORT EVERGLADES	3400 SE 9TH AVENUE	DANIA BEACH	33316	4.44	4	B	AE		SOLID WASTE FACILITY
DEERFIELD BCH, CITY OF/OLD CITY L/F	NATURA AVENUE	DEERFIELD BEACH	33441	15.38				6	SOLID WASTE FACILITY
DOT NORTH TURNPIKE DUMP SITE (DOT DUMP SITE 2)	null	POMPANO BEACH	33069	7.84			AE		SOLID WASTE FACILITY
EAST MARSH NURSERY TRASH LF #2	US1, 1/4MI E INTNTL AIRPORT	DANIA	33004	36.41		B			SOLID WASTE FACILITY
ENVIROCYCLE INC.	849 S.W. 21ST TERRACE	FORT LAUDERDALE	33312	5.09	5				SOLID WASTE FACILITY
FDOT- BROWARD BLVD PARK & RIDE DEBRIS STAGING AREA	2101 W. Broward Blvd	FORT LAUDERDALE	33311	4.87	5		AE		SOLID WASTE FACILITY
FDOT SHADY BANK DEBRIS STAGING AREA	UNDERNEATH THE I-595 FEEDER RAMP TO I-95	FORT LAUDERDALE	33312	1.26	5		AE		SOLID WASTE FACILITY
FLORIDA ATLANTIC UNIVERSITY (FAU) DANIA BEACH (SEA TECH)	101 NORTH BEACH ROAD	DANIA BEACH	33004	2.71	2	A	AE		SOLID WASTE FACILITY
FLORIDA ATLANTIC UNIVERSITY (FAU)- FORT LAUDERDALE	111 E Las Olas Blvd	FORT LAUDERDALE	33301	3.08	2	C			SOLID WASTE FACILITY

STATEWIDE REGIONAL EVACUATION STUDY – SOUTH FLORIDA

APPENDIX A – BROWARD COUNTY

Name	Address	City	Zip	DEM Elev (2)	Surge Zone	Evac Zone	Flood Zone	Fire Zone	Facility Type
FT.LAUDERDALE, CITY OF W.T.C.C.	2001 N.W. 6TH AVENUE	FT.LAUDERDALE	33311	3.52	5	D			SOLID WASTE FACILITY
G&D TRUCK PARTS, INC	3773 S.W. 46 AVE	DAVIE	33314	2.29	5				SOLID WASTE FACILITY
HOLLYWOOD RECYCLING CENTER HRC	42 ST. & 36 AVE.	HOLLYWOOD	33312	3.28	5				SOLID WASTE FACILITY
HOLLYWOOD YARD TRASH (MILLER TRACT)	LEMONWOOD ST OFF WEST LAKE DR	HOLLYWOOD	33018	23.72		B			SOLID WASTE FACILITY
MODERN POLLUTION CONTRL SLUDGE DISP	SHERIDAN ST EXT, W UNIV DR	PEMBROKE PINES	33024	1.63			AE	7	SOLID WASTE FACILITY
MONARCH HILL LANDFILL	3000 NW 48TH ST (HILTON RD)	POMPANO BEACH	33073	213.58				6	SOLID WASTE FACILITY
NE COMMUNITY CENTER DUMP	CHARLESTON STREET & N 24 AVENUE	HOLLYWOOD	33020	3.67	4				SOLID WASTE FACILITY
PORT EVERGLADES AUTHORITY	ELLER DRIVE AND MCINTOSH	PORT EVERGLADES	33004	14.82		B			SOLID WASTE FACILITY
PORT TRANSFER STATION	EISENHOWER BLVD & SE 17TH ST	FT LAUDERDALE	33316	6.40	4	B			SOLID WASTE FACILITY
POWERLINE INDUSTRIAL DUMP	1/4 MILE WEST OF POWERLINE ROAD	POMPANO BEACH	33069	7.84			AE		SOLID WASTE FACILITY
PUBLIC SERVICES TRANSFER STATION	220 SW 14 AVENUE	FORT LAUDERDALE	33312	3.78	3	C			SOLID WASTE FACILITY
SNYDER PARK TRANSFER STATION	3299 SW 4 AVENUE	FORT LAUDERDALE	33315	7.86	5	C	AE		SOLID WASTE FACILITY
SUN RECYCLING LLC FACILITY #3	3251 S.W. 26TH TERRACE	FORT LAUDERDALE	33312	4.60	5				SOLID WASTE FACILITY
TIRE ELIMINATORS, INC.	401 SW 21ST TERRACE	FT.LAUDERDALE	33312	5.47	5				SOLID WASTE FACILITY
TIRE RECYCLING SYSTEMS INC.	616 NW 2ND AVE.	FORT LAUDERDALE	33311	4.44	4	C			SOLID WASTE FACILITY
TRIUMVIRATE ENVIRONMENTAL(FKA PERMA-FIX FT. LAUDERDALE)	3670 SW 47TH AVENUE	DAVIE	33314	3.30	5				SOLID WASTE FACILITY
U.S.A. WASTE SYSTEMS, INC.	PEMBROKE ROAD & NW 208 AVENUE	PEMBROKE PINES	33029	5.05			AE		SOLID WASTE FACILITY
WORLDWIDE TIRE REC INC	1919 NW 19 STREET	FORT LAUDERDALE	33311	3.85	5	D			SOLID WASTE FACILITY
BROWARD CENTER PERF ARTS	201 SW 5TH AVE	FORT LAUDERDALE	33312	10.61		C			STADIUM
DANIA JAI-ALAI	301 E DANIA BEACH BLVD	DANIA	33004	5.44	4	B			STADIUM
GULFSTREAM RACE TRACK	901 S FEDERAL HWY	HALLANDALE	33009	6.64	5	B			STADIUM
WAR MEMORIAL AUDITORIUM	800 NE 8TH ST	FORT LAUDERDALE	33304	6.14	5	B			STADIUM
TURNING POINT WORK RELEASE	400 SW 2ND ST	POMPANO BEACH	33060	6.44		D			STATE CORRECTIONAL INSTITUTION
ADMIN / SHOP	6503 N OCEAN BLVD	DANIA	33004	-0.20	1	A	AE		STATE GOVERNMENT

STATEWIDE REGIONAL EVACUATION STUDY – SOUTH FLORIDA

APPENDIX A – BROWARD COUNTY

Name	Address	City	Zip	DEM Elev (2)	Surge Zone	Evac Zone	Flood Zone	Fire Zone	Facility Type
									FACILITY
ARMORY	400 SW 24TH STREET	FORT LAUDERDALE	33315	8.09		C			STATE GOVERNMENT FACILITY
BROWARD REGIONAL JUVENILE DETENTION CENTER	222 NW 22ND AVE	FORT LAUDERDALE	33311	5.94	5				STATE GOVERNMENT FACILITY
COUNTY HEALTH DEPT	780 SW 24TH STREET(RD 84)	FORT LAUDERDALE	33315	7.40	5	C			STATE GOVERNMENT FACILITY
CRESCENT HOUSE	1135 NW 7TH AVE	FORT LAUDERDALE	33311	6.10	5	D			STATE GOVERNMENT FACILITY
ELK LODGE	3109 E. SUNRISE BLVD.	FORT LAUDERDALE	33304	10.74		A	AE		STATE GOVERNMENT FACILITY
FHP STATION TRP L	14190 SR 84	FORT LAUDERDALE	33327	2.00			AE		STATE GOVERNMENT FACILITY
GORE BLDG	201 W. BROWARD BLVD	FORT LAUDERDALE	33311	5.40	4	C			STATE GOVERNMENT FACILITY
PASSENGER STATION	3100 HOLLYWOOD BLVD.	HOLLYWOOD	33021	4.60	5				STATE GOVERNMENT FACILITY
PORT EVERGLADES LABORATORY	3450 SE 18TH AVENUE	DANIA	33004	8.22	5	B			STATE GOVERNMENT FACILITY
TIITF/HRS (INTENSIVE DAY TREATMENT)	807 NW 8 AVE	FORT LAUDERDALE	33311	5.54	4	C			STATE GOVERNMENT FACILITY
TIITF/HRS (INTENSIVE DAY TREATMENT)	807 NW 8 AVE	FORT LAUDERDALE	33311	5.54	4	C			STATE GOVERNMENT FACILITY
TIITF/HRS (INTENSIVE DAY TREATMENT)	807 NW 8 AVE	FORT LAUDERDALE	33311	5.54	4	C			STATE GOVERNMENT FACILITY
BP Products North America Inc				4.28		B			WASTEWATER FACILITY
CEMEX LLC - S Ft Lauderdale Plant				12.38		C			WASTEWATER FACILITY
CEMEX LLC - Sunrise Plant				5.40	5	D			WASTEWATER FACILITY
Central Concrete Supermix - Davie (E Broward)				4.41	5				WASTEWATER FACILITY
Central Concrete Supermix - Pembroke Pines				0.20			AE		WASTEWATER FACILITY
Chevron Corporation				8.42	4	B			WASTEWATER FACILITY
ExxonMobil Port Everglades Terminal				6.45	5	B			WASTEWATER FACILITY
FAU - Sea Tech Campus				5.15	4	A			WASTEWATER FACILITY
Fort Lauderdale Aquatic Complex				7.01	5	A			WASTEWATER FACILITY
FPL - Port Everglades Power Plant				16.70		B			WASTEWATER FACILITY
G T LOHMEYER WASTERWATER TREATMENT PLANT (Ft Lauderdale, City of - G T Lohmeyer WWTP)	1765 SE 18TH ST	FORT LAUDERDALE	33316	8.11	5	B			WASTEWATER FACILITY
Garden Point Condominium Inc				5.50	5	D			WASTEWATER FACILITY

STATEWIDE REGIONAL EVACUATION STUDY – SOUTH FLORIDA

APPENDIX A – BROWARD COUNTY

Name	Address	City	Zip	DEM Elev (2)	Surge Zone	Evac Zone	Flood Zone	Fire Zone	Facility Type
Granada House				5.34	4	A			WASTEWATER FACILITY
Gulfstream Park - RO Water Plant				6.04	4	B			WASTEWATER FACILITY
Gulfstream Park Racing & Casino				4.40	4		AE		WASTEWATER FACILITY
Hess Corp - Fort Lauderdale Terminal				8.97	5	B			WASTEWATER FACILITY
Hollywood Southern Regional WWTF				3.75	3	B	AE		WASTEWATER FACILITY
Imagination Farms				7.14				6	WASTEWATER FACILITY
Marathon Petroleum Company LP				5.45	4	B			WASTEWATER FACILITY
Marathon Petroleum Company LP				2.13	4	B	AE		WASTEWATER FACILITY
Motiva Enterprises LLC - E Terminal				4.79	4	B			WASTEWATER FACILITY
Motiva Enterprises LLC - S Terminal				4.41	4	B	AE		WASTEWATER FACILITY
Plaza South Condominium				10.53		A			WASTEWATER FACILITY
Pompano Harness Track				2.53			AE		WASTEWATER FACILITY
Tarmac America - Ft Lauderdale Plant				7.92		C			WASTEWATER FACILITY
Tindall Hammock Irrigation and Soil Conservation District				4.49	5				WASTEWATER FACILITY
TPSI Terminals LLC - TransMontaigne Port Everglades South				7.42	4	B	AE		WASTEWATER FACILITY
TransMontaigne Terminals -TransMontaigne Pt Everglades North				5.69	4	B			WASTEWATER FACILITY
Wheelabrator South Broward, Inc - Resource Recovery Facility				3.87	4				WASTEWATER FACILITY

(2) Feet above NAVD88, NA = not covered by the Digital Elevation Model

This page intentionally left blank.

This page intentionally left blank.

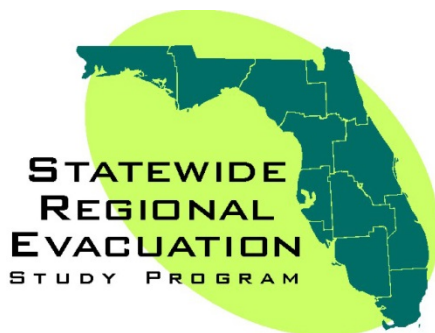

Funding was provided by the Florida Legislature with funding from the Federal Emergency Management Agency (FEMA) through the Florida Division of Emergency Management. Local match was provided by the South Florida Regional Council and the counties of Broward, Miami-Dade and Monroe.

Florida Division of Emergency Management

Bryan Koon, Director

2255 Shumard Oak Boulevard

Tallahassee, Florida 32399



Prepared and published by the
South Florida Regional Council, 3440 Hollywood Boulevard, Suite 140
Hollywood, Florida 33021
Tel: (954) 985-4416, Fax: (954) 985-4417, Website: www.sfregrionalcouncil.org
Study Manager: Manny Cela
Statewide Program Manager: Elizabeth Payne, Northeast Florida Regional Council